THE ABERDEEN-ANGUS JOURNAL

ESTABLISHED 1919

DEDICATED EXCLUSIVELY TO THE EMPIRE WORLD'S GREATEST BEEF BREED

Volume 33
Number 11
25¢ per copy

June, 1952

Tolan Breeding Produces Winners

Talking about Herd Bulls, we picture here, Four in Service—

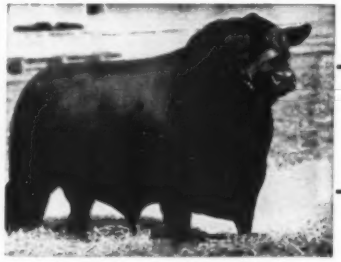

Eileenmere 500th

Our Two
1946—INTERNATIONAL—1950
Grand Champions in Service

Eileenmere 1050th

The 500th

1946 International Grand Champion, his daughter the 1946 International Grand Champion Female. He sired Eileenmere 1032d the 1949 International Grand Champion Bull; sired 5 First Prize Get of Sires at the International and his get have won 32 out of 33 times shown at the Major Shows.

The 1050th

1950 International Grand Champion Bull.

Not Shown are

Eileenmere 1100th

and

Eileenmere 1062d

also in service.

Quality Bardolier 3d

Undefeated bull of the 1952 Winter Fair Circuit, Phoenix, Denver, Fort Worth and Houston shows, at which we won 40 Firsts and several Senior, Junior and Reserve Championships among our winnings. Sired the undefeated Pair of Females at the 1950 Shows.

Eva's Bandolier Lad

Phenomenal Platinum Cross Bull, sire of many First Prize Winners as well as Junior Champion and Reserve Champion Female at the 1950 International. The sire of Quality Bardolier 3d, many times champion and sire of the undefeated Pair of Females at the 1950 Shows.

OUR 1952 SALE DATES

John Tolan, Tex Spitzer and Frank Thornton will sell

Monday & Tuesday, September 1 - 2, 1952, Illinois State Fairgrounds, Springfield

You can expect to buy the usual Tolan Quality in this offering.

OUR NEXT

Cattleman's Holiday Sale, November 29, 1952

At the Fox Valley Sale Pavilion, St. Charles, Illinois.

J. Garrett Tolan Farms Pleasant Plains, Illinois

KINLOCH FARM

The "Quality Foundation" Herd

We are very happy to announce that Alan McGregor and Son of Chestertown, Maryland and Swan Point Farm of Rock Hall, Maryland have jointly purchased Kinlochmere 12th, an outstanding son of Eileenmere 1029th.

A Son of EILEENMERE 1029th

A Half Brother to KINLOCHMERE 23d
International Junior Champion 1951

Kinlochmere 12th 1254268

When the McGregors finally settled on Kinlochmere 12th as chief herd sire for their establishment and for the Swan Point herd, we here at Kinloch were both proud and pleased. The McGregors, whose name for generations has been famous in the Angus breed, are highly regarded as judges of Angus cattle and they looked the country over thoroughly for a young bull to mate to the carefully selected and very excellent females in their herd and that of Swan Point Farm.

KINLOCHMERE 12th is an exceptionally thick, smart headed, stylish sort of bull with plenty of flash and masculinity about him along with the wonderful "feel" and fleshing qualities which cattlemen have come to associate with the "1029th" and his sons.

We are confident that Kinlochmere 12th will do a top breeding job for the McGregors and Swan Point Farm and to both of these fine establishments go our thanks and best wishes.

Six good sons of Eileenmere 1029th will sell in our Quality Foundation Sale on October 28th, including a full brother to Kinlochmere 12th.

You are cordially invited to visit Kinloch at any time and see for yourself the kind of calves Eileenmere 1029th is siring. A prepotent son of this very prepotent sire might be a very wise and farsighted investment.

★

Mr. and Mrs. Lee D. Butler, Owners

28 Miles South of Fredericksburg on Route 17

DR. J. D. (Jake) FORTENBERRY, Manager

SUPPLY, VIRGINIA

Table of Contents for June 1952

Aberdeen-Angus Bulletin 68
A Farmer Views the Future 74
Agriculture—The First Occupation of Man 70
Aiken Muench Died March 27th 130
Au Purple Sale 84
Central Illinois Bull Sale 145
Cuarnion Valley Sale 92
Chicago Market Trends 78
Coming Field Days 158
Davis County Sale 126
Editorial 72
Georgia Spring Sale 120
Gilnockie Farm Sale 83-C
Hart County Sale 91
Illinois Breeders Sale 143
Interstate Sale 134
Junior Breeder 71
Last Minute Flashes from Washington 76
Livestock Developments 51
Le Baron Farm Sale 81-K
Maryland Breeders Sale 122
Michigan Breeders Association 81-A
Mt. Prospect Farms Sale 88
Nodaway County Sale 130
Northeast Missouri Sale 140
Oakhurst Farms Sale 138
Pacific Northwest 52
Pagemere Angus Farms Sale 154
Red Gate Farms Sale 81-G
Red Gate-Le Baron-Gilnockie Sale 81-E
Show and Fair Dates 83-K
Southwestern Oklahoma Sale 113
Texas—Our Fastest Growing Angus State 62
The Exchange 83-K
The Herd Bulls DO or DON'T 81-C
The Registrar's Mail Box 146
25 Years Ago 79
Virginia Association Dedicates New Home 80
Your Veterinarian Says 83-G

Index to Advertisers—161

ABERDEEN-ANGUS CATTLE

We are completely sold out of yearlings—male and female—at this time. We take this to mean approval of our production and are thankful and grateful to the buyers, many of them are repeat buyers. Our 1951 calf crop, now in process of development, is the best crop of calves we have produced to date. They will be ready for sale in the fall.

Six breeding bulls are in active service in our herd and we keep five or six prospects coming on to replace a herd sire if that becomes necessary. If you need a good herd sire, maybe we have what you desire. We have Bandolier, Eileenmere, Sunbeam bloodlines. Beefmaker 21st is our senior herd sire, now in his eleventh year, son of Ever Prince of Sunbeam. We have grandsons of Eventuation of Page, Master Page, Evader's Quality Bardolier. Blackcap Barry, Black Bardolier, two sons of imported Prince of Rowley and five sons of the great bull, Beefmaker 34th. Twenty odd descendants of Barbaramere 2d, a Blackcap Missie, are in the cow herd, including daughters and granddaughters of Eileenmere 85th; and five granddaughters of Eileenmere 487th, the "Wonder Bull." Also, we have Erichoe Barbiconie 797306 bred in the Scripps herd, a half-sister of the bull, Eva's Bandolier Lad 845653. She had a bull calf by Beefmaker 134th now being developed by us. Bandolita, sired by Blackcap Barry, also had a bull calf in 1951 sired by Beefmaker 134th.

Revolution 81st and Erica Marie 9th 434227 produced the dam of Prince Sunbeam 29th. The cow Elbania 535652, calved May 10, 1937, has been in our herd since a yearling. She is a granddaughter of Revolution 81st and Erica Marie 9th. May 29, 1951, she dropped a bull calf sired by Beefmaker 106th.

Our cattle have been profitable to their owners and are dependable for good calves. Any good livestock farmer can afford Beefmaker cattle.

C. E. REED, 4114 E. Central Ave., WICHITA 6, KANSAS

Telephone No. 68313 Residence; No. 53868 Farm

1952

The Aberdeen-Angus Journal

WEBSTER CITY, IOWA

FRED HAHNE PRINTING CO. ..... Publisher
DICK HAHNE ..... Editor
GAY QUAMMEN ..... Advertising Manager
JEAN BRANDRUP ..... Business Manager
COLIN KENNEDY ..... Feature Editor
GEORGE VEST ..... Junior Breeder Editor
JAMES DUNLAP ..... Assistant Editor
JAY RICHTER ..... Washington Flashes
NEIL SKAU ..... Chicago Markets
DR. J. W. BAILEY ..... Veterinarian Column
JAMES NEIGHBOURS ..... Contributing Editor
OTTO V. BATTLES ..... Contributing Editor
Los Olivos 6, California

W. M. BARTON ..... Buffalo 2, New York
421 Chamber of Commerce Building
E. H. ANDERSON ..... Missouri and Southwest
Chillicothe, Missouri
M. W. BONEY ..... Iowa, Nebraska, Minnesota, Dakotas
Box 740, Storm Lake, Iowa
H. H. JAMES ..... Illinois, Indiana, Wisconsin
Norwood Heights, Decatur, Illinois
CY CRANE ..... Tennessee and Southeast
1711 Glen Echo Road, Nashville, Tennessee

Entered as Second-class matter October 25, 1919, at the Post Office at Webster City, Iowa, under act of March 3, 1897.

Subscription price to all points in United States $2.00 per year; Canada, $3.00 per year; all other foreign points $3.00 per year.

Copyright 1949
By The Aberdeen-Angus Journal

OUR COVER PICTURE

The west slope of the Cascade Mountains with its pine trees and good grass is pictured on the JOURNAL'S June cover. This part of the Oregon landscape, plus the cows, belongs to Kenneth B. Hall, president of the Oregon Aberdeen-Angus Association, whose farm is near Oswego, Oregon.

Starting on page 52 of this issue is the first section of story and pictures of the cattle and cattlemen of the Pacific Northwest country, which will be continued in the July issue.

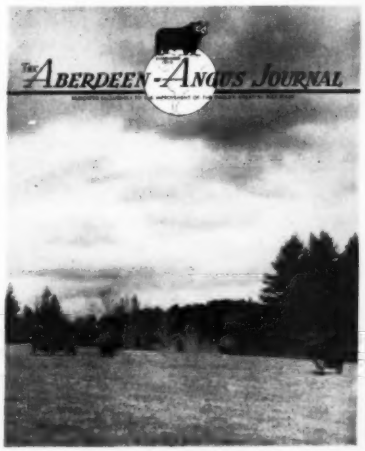

HIDEAWAY SALE

JUNE 9, 1952

5 BULLS 45 HEIFERS

About half of the heifers will be bred to Prince G of Sunbeam or Hideaway Prince Eric. Many of the heifers will make good additions to top show herds. The bulls are ready for the shows or the breeding yards.

All the animals were calved and raised on the farm. All sires and dams are owned by Hideaway, and many of the calves are out of daughters or granddaughters of the original foundation stock. That means they had to survive the toughest culling program in the breed. Nothing but the get of proven producers ever leaves Hideaway to go into another breeding herd.

Come to the farm Sunday to see the sale animals and to have a look at the breeding herd—also to enjoy a pleasant get-together with fellow breeders.

Write for catalogue to: William G. Mennen
345 Central Avenue
Newark 4, New Jersey

See Page 19

BARBAROSA BESSIE EMPRESS BUMMERS GAMMER GEORGINA JESTRESS JUANA

Fooks Angus Farms

CAMDEN ARKANSAS

The Latest Addition to Our Herd Bull Battery

Fooks Prince 13th→
1378316

Fooks Prince 13th, a Senior bull calf we are retiring from our show string. We would like to carry Fooks Prince 13th on as a Senior Yearling because he has made a very creditable showing as a calf, but due to our breeding program, it's imperative that we retire him from the Show Ring.

His Show Record

Junior Champion Bull, Arkansas State Fair (1951)
2d, Texas State Fair, Dallas (1951)
4th, American Royal, K. C. (1951)
2d, Fort Worth, (1952) (Beaten by the 1951 International Reserve Junior Champion Bull)
2d, L. S. U. Livestock Show, Baton Rouge, Louisiana, (1952)
Also member of our winning get of sire class (1951 and 1952)

His Pedigree

ANOKA BARBARA

Sire: PRINCE REVOLUTION A BAR A 840626	Prince Sunbeam 44th 677644	Black Prince of Sunbeam 504521	Black Peer of St. Albans
			Pride 17th of Sunbeam
		Barbara McHenry 76th 446283	Ex Marshall 3d 411958
			Barbara McHenry 47th
	Blackcap 2d of A Bar A 654005	Trojan Lad 2d 565192	Revolution's Lad 531821
			Evergreen Trojan W. 145th
		Blackcap Lady Ann 3d 454332	Revolution 79th 419201
			Blackcap Lady Ann 345548
Dam: OAK RIDGE BARBARA 8th 859829	Oak Ridge Revemere 674236	Revemere of Wheatland 19th 543235	Revolution 41st 415473
			Wheatland Bird Queen 3d
		Chimera of Wheatland 9th 544651	Revemere of Wheat. 17th
			Chimera 399287
	Barbara M. of Anoka 477538	Blackbird Bandolier of Page 414212	Glencarnock Revolution 6th
			Blackbird Harrison 6th
		Barbara McHenry E. 477537	Queenmere 32d 386849
			Barbara McHenry 52d

FOOKS PRINCE 13th as an individual, is a good headed, deep, thick, and compact young bull, whose show record will verify this individuality. This young bull's pedigree shows many great bulls and females that have made history in the show ring and in the breeding herds throughout the land. Fooks Prince 13th is a grandson of the International Junior Champion female, Barbara M. of Anoka, full blood sister to Bandolier of Anoka. Fooks Prince 13th is a full brother to the heifer which topped the 1949 Angus Valley sale for $4100.00 purchased by Shadow Isle Farms, and also a full brother to the heifer that topped our sale in March of 1951 selling for $4100.00 to Angus Valley Farms. Note also that another great cow shows up in his pedigree, Chimera of Wheatland 9th, an International Senior Champion Cow. Also a great breeding bull showing is Revemere of Wheatland 19th, winner of the get of sire class at the International.

Combining the individuality of Fooks Prince 13th and his strong pedigree showing many of the great cows and bulls of the land, we predict a great future for Fooks Prince 13th here at Fooks Angus Farms.

The American Aberdeen-Angus Breeders' Futurity

Angus "Folks" are always welcome at "Fooks" Angus Farms

WE HAVE A FEW BULLS FOR SALE

Private Treaty Sales at all Times

US MAIL B.T. FOOKS OWNER

JIM ALLEN, Manager **ARTHUR FERGUSON, Herdsman**

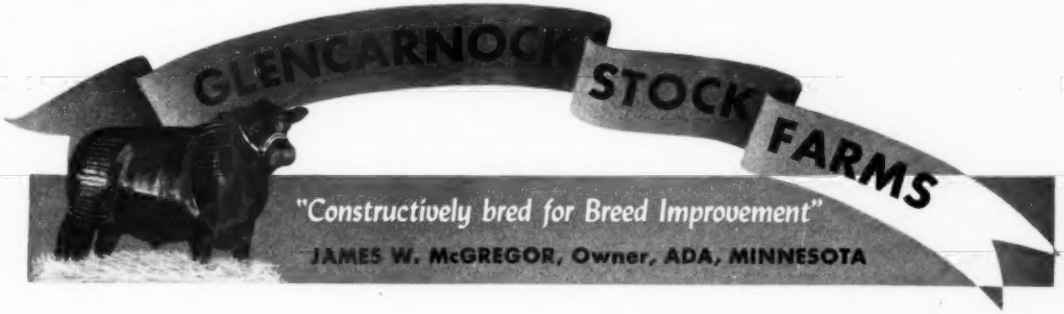

HERD SIRES

RAONA'S BARDOLIER 25th 886026
GLENCARNOCK BARDOLIER 12th 1276452
RAONA'S PRINCE 11th 1166701

FAMILIES

BLACKCAP BESSIE
GAMMER
FANNIE BESS
GEORGINA
BLACK JESTRESS
ZARA
LUCY
MIGNONNE
JUANA ERICA
MAID of BUMMERS
MISS BURGESS
MISS WIX
HARTLEY ELINE
HARTLEY EDELLA
QUEEN DOLLY
EBLINETTE
BLUE BLOOD LADY
PURE PRIDE
BALLINDALLOCH RUTH
BRIARCLIFF EUROTIA
and others

A Well Balanced Herd!

The Glencarnock herd has long been known as a well balanced herd . . . Individual excellence and breeding make the Glencarnock herd one of the tops in the land . . . Generations of great females have been and are being produced at Glencarnock . . . Females of the proven popular strains.

We would be most pleased to have you pay us a visit . . . go through our pastures and see the cows and the calves that they are producing . . . we know that you will enjoy your visit.

We will enjoy it too.

The American Aberdeen-Angus Breeders' Futurity

Young Bulls for Sale . . .

We have a limited number of choice young (Bardolier bred) bulls to offer for sale at this time. You'll find top show calves among them. Smart headed, thick typy calves with plenty of style and character. Of course, their dams are among our best cows, known producers of outstanding cattle, and grand individuals in their own right. We cordially invite you to check them over and select a calf that has a right to become a Great Breeding Bull.

The RAONA-GRAND RIVER

Saturday, June 14th, 1952 . . . . at Raona

Selling!

"Breed

58 Top

• These Heifers Sell!

RAONA'S BLACKCAP BESSIE 10th—A daughter of Raona's Bardolier 2d—selling bred to Raona's Prince 12th.

9 Good Bulls——49

Selling!

See Pages 16—

RAY SMITH, Manager
Raona Farms
Williamston, Michigan

For Catalogs and Hotel

Ralph and Ona B. Wadley, 930 Roxburg Road, East Lansing, Michigan

"BREED BUILDERS" SALE

on Route M 47 . . . Williamston, Michigan

Builders"

GEORGINA of RAONA 11th—A Prince Burgess of Lakewood 2d daughter from a Raona's Bardolier 2d dam. She'll make a great cow.

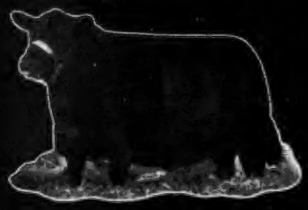

ELECTRA GRENADA G. R. 2d—A line bred Black Bardolier heifer by Black Bardolier G. R. from a granddaughter of Bandolier of Anoka.

GAMMER 10th of RAONA—A granddaughter of Prince Sunbeam 29th and out of an Imported Gammer. Will sell bred to a top herd bull.

ELANNAH GRENADA G. R. 3d—Another splendid Black Bardolier G. R. daughter—especially thick and deep bodied. Will sell bred.

BLACKBIRD GRENADA G. R. 26th—A showy-breedy typy heifer by King Bardolier G. R. 2d, and from a Black Grenadier dam. You'll like her.

Top Females

In This Issue

Reservations, Please Write:

or J. J. Hendren, Grand River Stock Farm, Fowlerville, Michigan

ALEX LYONS, Manager
Grand River
Webberville, Michigan

The 1952 Great Oaks "Bandolier Review" Sale, October 7th

Will Feature Daughters of These Two Bulls

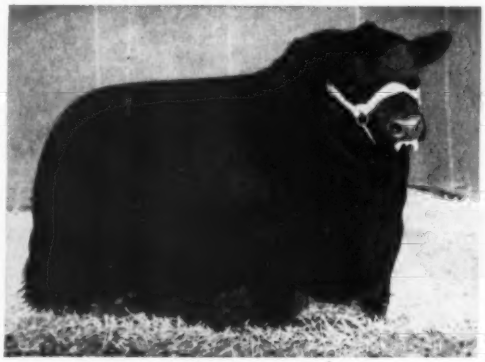

PRINCE QUALITY M. B.

First prize summer yearling and reserve junior champion at the 1948 International. A grandson of Prince Sunbeam 29th.

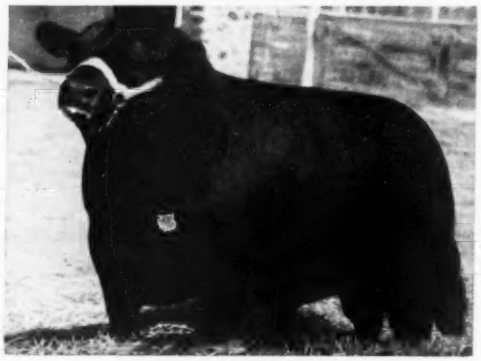

BARDOLIERMERE 10th

Our Tolan-bred son of Eva's Bandolier Lad who is out of a daughter of Eileenmere 85th. Never shown but a great sire.

Bred to

1951 International

Reserve Junior Champion

BLACK BARDOLIER of DEN-MOR

First prize senior bull calf and reserve junior champion at the 1951 International, and in Denver, Fort Worth, and Houston in 1952.

Great Oaks Stock Farms

HOWARD L. McGREGOR, Owner
ROBERT W. WILLIAMS, Manager

Rochester, Michigan

Herdsmen: JOHN SHERIDAN, CHARLES DULZO

Warner Grove Farms

GREENVILLE • OHIO

BREEDERS OF PUREBRED LIVESTOCK • REGISTERED ABERDEEN-ANGUS BEEF CATTLE

Production Sale Date Will Be Announced in July

Our sale will feature the bulls and heifers sired by the two bulls above. Both left us with many great herd sire and foundation female prospects.

Also featured will be the Get and Service of these Herd Bulls.

Eileenmere M. B. 777th 896653

An intensely bred Eileenmere bull, grandson of Eileenmere 487th.

Bar Bandolier W. G. 1135953

Son of Barbara McHenry K., (dam of Barbara McHenry W. G. 3d 1948 International Reserve Grand Champion Female) a daughter of Blackcap's Prizemere 3d and he a grandson of Eileenmere 85th and Prizemere 32d. Bar's sire is a son of Bandolier of Anoka and out of Eva Bandolier 2d a granddaughter of Bandolier of Anoka. Bar's calves are outstanding for type, conformation and fleshing qualities.

Eileenmere 1500th W. G. 6th 1151230

1950 International Reserve Junior Champion. 1951 Ohio State Fair Grand Champion.

Sire: EILEENMERE 1500th 1047508	Eileenmere 500th 699155	Eileenmere 85th 470007	Eileenmere 32d 428072
			Enchantrene 364519
		Edwina 7th G. M. 534304	Maid's Belmore 489378
			Edwina 5th G. M. 504963
	Blackcap Tolan 79th 564868	Bandolier of Anoka 7th 510437	Blackbird Bandolier of Page
			Barbara of Rosemere 47th 382828
		Blackcap Tolan 30th 450561	Eileenmere 32d 428072
			Blackcap Missie 380118
Dam: BLACKCAP VELVET W. G. 882792	Blackcap Bardolier 707126	Black Bardolier 480883	Bandolier of Anoka 462299
			Black Bardelia 460791
		Blackcap of Grand River 4th	Sunbeam's Revolution 504506
			Lady Harrison of Grand River
	Rally Blackcap Velvet 7th 736618	Envious Blackcap B. 9th 542490	Envious Blackcap B. 6th 504417
			Blackcap Lassie B. 4th 428852
		Blackcap Velvet 401893	Blacklate 356632
			Blackcap H. 8th 325862

Where can you find a bull with equal quality of ancestors? A study of his ancestry reveals the many reasons why he is proving to be one of the breed's best prepotent sires. His bull and heifer calves have the type to meet today's demand for breeding stock and show ring tops.

The 6th is a great individual from any angle and stamps his calves with those qualities.

The American Aberdeen-Angus Breeders' Futurity

VISITORS ALWAYS WELCOME.

Dan T. Warner, Owner 140 Patterson Road **Dayton 9, Ohio**

Meet Another Strong Member of H and L's Herd Bull Battery

If you've been reading our advertisements you will know we are thoroughly convinced of the major importance of the herd bull in a program of profitable herd management. You will have noticed that our herd bulls are exceptionally well bred; that they are descendants of many great animals whose characteristics have been blended to improve; that these bulls meet certain high standards of individual excellence; and that they must have sired satisfactory calves to warrant our mention of them as our herd bulls. Pictured below is H & L PRIDE ERIC 2d, tried and proven, his get has won high honors and have sold at prices far in excess of his investment to us. His Get does well for others—and we can recommend both sons and daughters as being profitable seed stock.

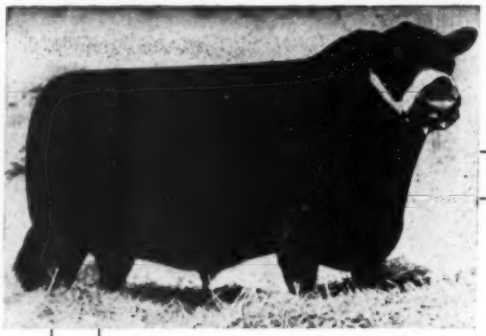

H and L Pride Eric 2d 796093

A Rugged, Smart, Burly Bull whose Calves Meet the Approval of all Visitors.

Sire: Ravenswood Pride Eric 634551	Ames Plantation Pride's Eric 522683	Ames Plantation Elmour 467082	Ames Plantation Pal
			Ames Plantation Elsa
		Ames Plantation Phavorite 393869	Ames Plantation Pep
			Ames Plantation Priboria
	Canterbury Miss Burgess 5th 506035	Kanimura 2d of Briarcliff 463306	Eventuation of Page 405575
			Krishna of Page 360070
		Briarcliff Miss Burgess 28th 457712	Reveleric 378006
			Miss Burgess McGregor 6th
Dam: Juanerra Erica 27th 503462	Elba's Marshall 5th 464923	Elba's Marshall 443066	Earl Marshall 27th 426851
			Elba Earlwood 354045
		Elga Elba 402879	Elberon 2d 340178
			Elvira Elba 387630
	Juanerra Erica 18th 478987	Revolution 105th 440064	Blackcap Revolution 287269
			Ebline 2d 180068
		Juanerra Erica 14th 448629	Erribar Marshall 413290
			Juanerra Erica 10th 427194

Ravenswood Pride Eric, never an International Champion, was indisputably one of the great bulls to have been bred by Ravenswood. His Get has done well for Cold Saturday. Ames Plantation Pride's Eric was an International Junior Champion in 1937 and has the distinction of having won his class at the International three times. Few bulls win once, a lesser number win twice and seldom does a bull come along that wins three years in a row. Come see his calves—make your own judgment as to his worth as a sire.

Something New for You—

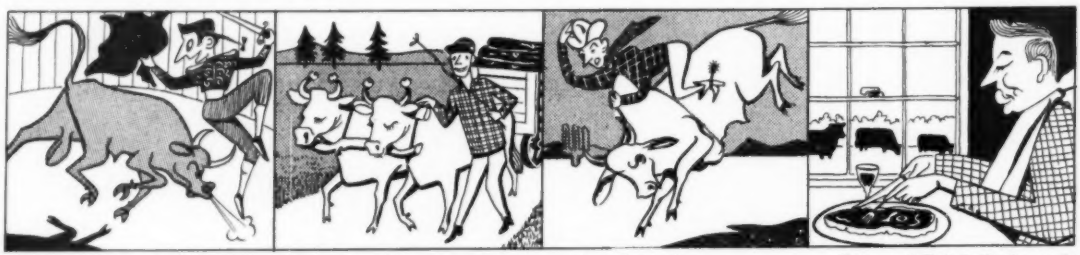

Some people like their cattle wide and full of push . . . .

Some prefer them strong and full of pull . . . .

Others choose them frisky and full of pep . . . .

But, we at H & L like 'em to be best of Angus and full of the finest Steaks . . . .

H and L Farms

Marlboro, New Jersey

DR. LOUIS F. WETTERBERG — Owners — HAROLD E. WETTERBERG

CHARLES McINTOSH, Herdsman

His Service

Will be Featured

—in—

Our "Surprise Party" Sale

•

Watch for Dates

•

JOE E. STEED, Owner

J. S. Angus Farm

BROKEN ARROW, OKLAHOMA

•

THEO. BURD, Chief Herdsman

COLEMAN PRANGER, Assistant Herdsman

•

For Catalogs, Address:

The Aberdeen-Angus Journal

Sale Managers

Webster City - - - - - Iowa

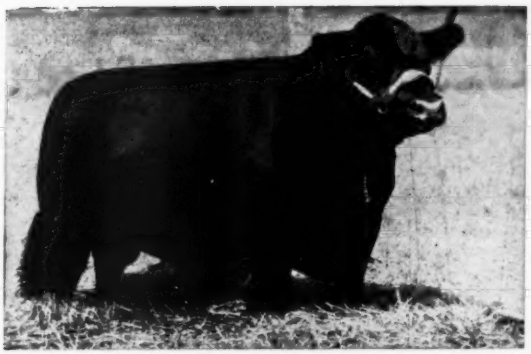

Prince 500th of Bates 954549

By Prince Sunbeam 29th and out of a Blackcap Empress daughter of Black Prince of Sunbeam.

Friday, Sept. 26th
ALESHIRE
FULTON
SALE
Springfield - - Ohio
Plan to Come
ALESHIRE
FULTON
SALE
Friday, Sept. 26, 1952
ALESHIRE-FULTON SALE
COME TO
Your Invitation
Angus Breeders are Busy People. That is One of the Reasons Angus are at The Top. Energetic Busy People Secure The Best.

You will be Glad You Attended . . .

THE ALESHIRE-FULTON SALE

A Date To Remember **FRIDAY, SEPTEMBER 26, 1952**

FRIDAY SEPT. 26TH - ALESHIRE FULTON SALE → FRIDAY SEPT. 26TH 1952

SALE — FRIDAY SEPTEMBER 26TH 1952

THE SALE TO ATTEND

The Families we are Selling in this
All Production Sale

Blackcap Bessies—Black Jestress—Zaras—Witch of Endor—Georginas—Blackcap Empress—Jilts—Blackwoods—Blue Ribbon Ladies—Joanna Ericas—Miss Burgess—Miss Wix—Euthallas—Missies—Queen Mothers—Blackbird (Progress)—Ericas—Princess Blackcap—Evening Elective—Blacklass Prides—Glencarnock Jessies.

THE SALE TO ATTEND

REMEMBER—FRIDAY, SEPTEMBER 26TH 1952

The RAONA-GRAND RIVER

Saturday, June 14th, 1952 . . . . at Raona

Selling!

58 Top "Breed

• These Heifers Sell!

BARBARA of RAONA 7th—A top McHenry Barbara heifer by Black Prince 2d of Paris and out of a great Hartley bred cow.

9 Good Bulls——49

Selling!

See Pages 8-

RAY SMITH, Manager
Raona Farms
Williamston, Michigan

For Catalogs and Hotel

Ralph and Ona B. Wadley, 930 Roxburg Road, East Lansing, Michigan

"BREED BUILDERS" SALE

on Route M 47 . . . Williamston, Michigan

Builders"

BLACKCAP of RAONA 64th—Again a daughter of Raona's Prince 6th and this one from a Black Bardolier dam. A top female—flashy and short legged. One of the tops in the entire sale.

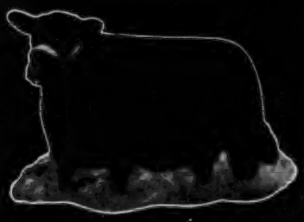

BLACKBIRD GRENADA G. R. 23d—A splendid King Bardolier G. R. 2d daughter—good headed, short legged—and a Michigan State Fair 3d prize winner.

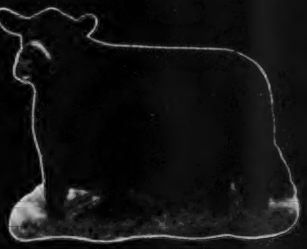

MISS BURGESS 20th of RAONA—You'll approve of this splendid Miss Burgess by Raona's Prince 6th. Her dam is a top Maid of Bummers.

QUEEN GRENADA G. R. 21st—A triple bred Bandolier of Anoka heifer—smooth, great headed and what we term "fancy"—She'll do.

BLACKCAP GRENADA G. R. 59th—A rather good foundation heifer by Black Bardolier G. R. selling bred to Raona's Prince Eric 6th.

Top Females

In This Issue

Reservations, Please Write:

ALEX LYONS, Manager
Grand River
Webberville, Michigan

or J. J. Hendren, Grand River Stock Farm, Fowlerville, Michigan

"Fine as they come"

Marydale Farms

Marydale is located near St. Francisville in the rolling hills of West Feliciana Parish, Louisiana. The area is the highest and most beautiful part of the State. The texture and structure of the soil, unsurpassed natural drainage, the long and temperate growing season combine to produce here cattleland beneficiently endowed by nature. Marydale itself comprises more than 3,000 acres of which approximately 2,000 acres are in permanently improved pastures, producing an overabundance of grasses for year-round grazing of approximately 725 registered Angus including about 500 females of which 400 are in production.

Our original cattle were acquired from C. V. Whitney Farms and J. Garrett Tolan Farms. The foundation sire of the herd was Eileenmere 260th, 1941 International Senior Champion, and 85 of his daughters are presently in the herd, along with 13 daughters of Ames Plantation Pride's Eric, six daughters of Envious Blackcap B. 6th, and numerous daughters of Eileenmere 500th, Eileenmere 487th, Eileenmere 85th, and Ravenswood Bandolier 12th.

The Marydale herd is headed by Eileenmere 1025th, a son of Eileenmere 500th, out of a daughter of Eileenmere 85th and described by J. Garrett Tolan as "a great sire"; Le Baron Eppy, 1945 Eastern Regional Show and Sale Grand Champion, sired by Epponian 6th of Broadview and a full brother to the great Le Baron sire, Blackbird Epperman of Le Baron; Anokamere 10th, a superb son of Eileenmere 1000th, out of Barbara M. of Anoka 8th, undefeated Champion of Canada in four years' competition and the most intensely bred and best individual Bandolier cow living, and described by Tex Spitzer as "one of the 10 best cows of the breed," and Prince Eric Good Earth 33d an outstanding son of Prince Eric 2d of Sunbeam. Great females have been added to the herd over a period of years, and recent additions are Pride 30th of Great Oaks, Blackcap Bessie of Anoka 12th, Black Evader's Missie of F. B., Bessie of Shadow Isle, Blackbird Lass of Lorraine 3d and two daughters of Prince Envious of Bates from Ames Plantation.

We are thankful for our mild winters and particularly for the past winter which kept Marydale green continuously and, with pardonable pride, our pastures are unexcelled anywhere. Under these conditions our adult cattle are in superb condition and our calf crop is the best we have ever had.

We extend to you a cordial invitation to be with us at Marydale on June 19th on the occasion of the Field Day of the Louisiana Aberdeen-Angus Breeders' Association, and whenever you are visiting in Louisiana, we would be happy and honored to have you drop in and visit with us.

Second Annual Production Sale, November 1st

MARYDALE FARM, ST. FRANCISVILLE, LA.

LLOYD COBB, Owner "MAC" McKERLEY, Herdsman H. B. FAIRCHILD, Manager

BLACKBIRD BARBARA EVERGREEN QUEEN

ELINE JILT EVINCE PRIDE

LAST CALL

for

Hideaway Sale

June 9, 1952

5 BULLS

A recent visitor said they were the best group of five bulls he had seen anywhere in a long time. Real herd sire prospects. Bred right for the job.

45 HEIFERS

Some safely in calf—some open—but all ready to go. They'll stand with the best.

Write for catalogue to: William G. Mennen
345 Central Avenue
Newark 4, New Jersey

Attend the Eastern Sale Circuit:

Connecticut Invitation Sale, Madison, Connecticut	June 6
Mahrapo Farms Sale, Mahwah, New Jersey	June 7
HIDEAWAY SALE, CHESTER, NEW JERSEY	**June 9**
Alimar Farms Sale, Sybertsville, Pennsylvania	June 10

See Page 5

Runacres Farm Consigns

To Connecticut's Association Sale

To be held at Runacres Farm at 1:00 P. M. Friday,

June 6th *at* Madison, Connecticut

5 Top Heifers

Two Open——Three Bred

Both typy, well bred heifers by Ankonian 79th, our good son of Blackbird Barry.

All are from good sound families with two selling safe in calf to Ankonian 3219th, our top son of Eileenmere 1032d, one is by Red Gate Farms imported bull and sells bred to Runacres Master Prince, our great son of Prince Sunbeam 328th of Shadow Isle.

Elba Erica
SIRE: Ankonian 79th
DAM: Runacres Elba 12th

Runacres Beauty
SIRE: Ankonian 79th
DAM: Whitney Blackcap 7th

Blackbird
SIRE: Ankonian 79th
DAM: Blackbird 12th of Globe Hill

Elba Erica
SIRE: Ankonian 79th
DAM: Runacres Elba 11th

Enchantress Erica
SIRE: Imp. Kinsman of Gloagburn
DAM: Enchantress of Red Gate 5th

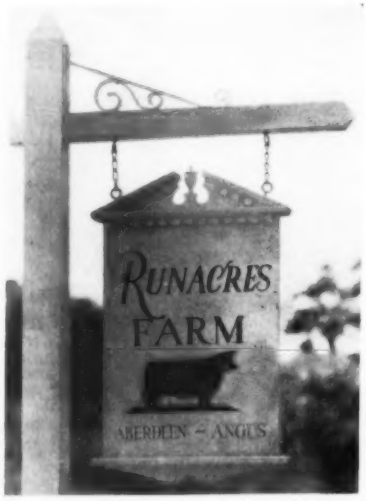

The American Aberdeen-Angus Breeders' Futurity

VISITORS WELCOME

Madison, Connecticut

FRANK W. COOPER
Owner

JAMES IRONSIDES
Manager

Red Gate Extends Thanks to All Who Attended Our Sale

And to R. T. and MEL DAVIS

Our special thanks for their purchase of EVERMERE of RED GATE. Of course, many others were responsible for the price tag, among them M & L of Texas and Ralph L. Smith of Missouri as well as Angus Valley of Oklahoma and Shadow Isle of New Jersey. We were happy to see this fine representative of the Evermeres go to our good friends from Colorado.

Evermere of Red Gate

Top price for a female sold in Virginia, sold at $18,000.00 to R. T. and Mel Davis of Wheatridge, Colorado.

Of course, we thank all the other buyers and contending bidders. We really believe that the cattle you purchased will do as well for you as their sires and dams have for us.

Buyers Include

W. T. SHAW	Williamsport, Ohio	GREENBRIER STOCK FARM	Lewisburg, West Virginia
BLUE RIDGE ANGUS FARM	Blue Ridge, Texas	ANGUS VALLEY FARMS	Tulsa, Oklahoma
BROOK BROTHERS	Cincinnati, Ohio	OUR FARM	Whitehouse Station, New Jersey
PRUISE BROTHERS	Sussex, Virginia	HIDEAWAY FARM	Chester, New Jersey
GREENFIELDS	Orange, Virginia	H. C. BIDDLE	Chester Springs, Pennsylvania
RUSSELL BABER & MERRITT TAYLOR	Richmond, Va.	JERRY O'SULLIVAN	Brandy, Virginia
GEORGE WORTHINGTON	Charlottesville, Virginia	R. T. DAVIS	Wheatridge, Colorado
A. H. GOCHENOUR	Woodstock, Virginia	LEE HILL	Fredericksburg, Virginia
T. E. MURRAY	Carlisle, Ohio	WOODLAWN MANOR	Rockville, Maryland
J. F. McCONNELL	Newburg, Pennsylvania	EDWARD WHITE	Union, West Virginia
J. L. HANKINS	Uniontown, Pennsylvania	GREAT OAKS STOCK FARM	Rochester, Michigan
M & L RANCH	Burnet, Texas	SUNBEAM FARMS	Miami, Oklahoma
MAHRAPO FARMS	Mahwah, New Jersey	JOHN AMBROSE	Charlestown, West Virginia
SHADOW ISLE FARM	Red Bank, New Jersey	AVERY CATLIN	Charlottesville, Virginia

Edward Jenkins
Owner-Manager

—You Are Always Welcome at Red Gate

Red Gate Farm *"In the Beautiful Shenandoah Valley"* **Millwood, Va.**

10 MILES EAST OF WINCHESTER, VIRGINIA, 60 MILES WEST OF WASHINGTON, D. C. ON U. S. ROUTE 50

DIXIE STOCK FARMS, INC.

A. T. & J. I. Sanders, Owners

Robert Cocanougher, Manager

Lexington Road, Lancaster, KENTUCKY

PRESENTING

A GREAT BREEDING SON of the $100,000.00 PRINCE ERIC of SUNBEAM 744659, the Bull of the Day.

ERIC of R. K. 1060577

Sire: PRINCE ERIC of SUNBEAM 744659	Prince Sunbeam 29th 629408	Black Prince of Sunbeam 504521	Black Peer of St. Albans
			Prince of Sunbeam
		Erica Marie of Sunbeam 543531	Revolution 81st
			Erica Marie 9th
	Erra Erica 6th of Sunbeam 629412	Revelga 519425	Revolution 81st
			Elga Elliott 29th
		Erra Erica 3d of Sunbeam 507379	Revolution of Sunbeam
			Erica 4th of Sunbeam
ERIC of R. K. 1060577			
Dam: JOYANNE of BALLINDALLOCH (138104)	Prince of Mokanna (116785)	Jullan Eric (102891)	Euripides of Balf
			Julie Erica
		Pride of Moxa (109191)	Jeffrey Eric
			Prince of Mazarra 2d
	Joyelo of Ballindalloch (130903)	Elorus of Logie (102456)	Prem. of Lethen
			Evril of Kinermony
		Joyful of Ballindalloch (122580)	Elman of Ballindalloch
			Joy of Ballindalloch

This picture was made after Eric of R. K. had the run of our pasture for a whole season, served and settled more than 60 cows. You are looking at a working bull in his every day clothes.

Prince Eric of Sunbeam has sired five International Grand Champions in the past five years, is regarded by many top breeders as the greatest living sire today. His sons, grandsons, daughters and granddaughters are in great demand throughout the land. Eric of R. K. has proven himself a great sire. Visit the Dixie Stock Farms and see for yourself.

The American Aberdeen-Angus Breeders' Futurity

DIXIE STOCK FARMS, Inc. — **LANCASTER - KENTUCKY**

A. T. & J. I. SANDERS, Owner — ROBERT COCANOUGHER, Herdsman

LONG A DREAM ..... TODAY IT COMES TRUE ....

EAGLE HITCH Farming

Here's a brilliant new way of doing your farm work—with Eagle Hitch now built into big 2-plow and 3-plow Case Tractors. In mere minutes you switch from mounted Break-Away Contour Plow to lift-type harrow or planter, from toolbar tiller to mounted mower. You hustle along the highway and your Eagle Hitch Implements never touch the hard surface. You skip across sod strips or new seeding without your Eagle Hitch Harrow leaving so much as a scratch. You back into corners with a 4-section drag, shake trash from spring teeth at a touch of hydraulic control. You make short turns, quick stops with a gentle push on the new self-energizing double-disk brakes.

CASE EAGLE HITCH

LIVE POWER TAKE-OFF

. . . lightens your work, helps save grain and feed, makes fuel go far and tractor last long. Now you can apply tractor power to wheels or PTO or both. You can keep your combine, forage harvester or other PTO machine going full speed, start and stop travel as desired. PTO clutch is on live-power shaft, independent of traction clutch.

LIVE HYDRAULIC CONTROL

. . . another time-saving advantage of Case Eagle Hitch Farming . . . is ready to act at any instant, moving or standing, when the engine is running. Live Hydraulic Control works with both mounted and trailed implements. In Case "SC" and "DC" Tractors hydraulic control, power take-off, and traction are all independent of one another.

HOOK UP SITTING DOWN

Eagle Hitch Farming is the sum total not only of a vastly superior way of mounting, driving and controlling implements, but also the fast-acting, shock-free steering—the dust-sealed, oil-cushioned clutch—the stamina, long life and low upkeep that have made Case Tractors famous. All these great qualities are now harmoniously built into the years-ahead Case Tractors for Eagle Hitch Farming. Visit your Case dealer now—see how Eagle Hitch Farming is fitted to farms of every size with the big 2-plow "SC" and 3-plow "DC" Case Tractors. You can swing this very day to such a satisfying, productive way of farming as you dared only dream of until now.

CASE

GET A PERSONAL DEMONSTRATION

After you've had a good close look at Case Eagle Hitch Tractors and Implements, arrange with your Case dealer for a personal demonstration on your own farm.

FIND OUT MORE ABOUT EAGLE HITCH FARMING

Case builds 25 great tractors and a full line of farm machines. Mark here or write in margin any you need. J. I. Case Co., Dept. E-10, Racine, Wis.

- ☐ 2-plow "VAC" Eagle Hitch Tractor
- ☐ Bigger Eagle Hitch Tractors
- ☐ Eagle Hitch Implements
- ☐ 4-5 plow "LA" Tractor
- ☐ Self-Propelled Combines
- ☐ Pull-Type Combines

NAME _____

POSTOFFICE _____

RFD _____ STATE _____

The Man from Seabrook Farms, symbol of the 1000 independent farmers who market their fruits and vegetables through the Seabrook Farms marketing plan and the magic of quick-freezing.

"We at Seabrook Farms know that Breeding Counts"

Bandolier 2d of the Ledges, won the Reserve Grand Championship of the Eastern Livestock Show of 1951. He accomplished this as a 14-month-old youngster in the face of strong competition from many more mature bulls.

At the 1952 Fuerst and Bethel Farms sale, Bandolier 2d of the Ledges topped the bull sale at $6500.00, going to Prospect Farms, London, Ontario, Canada. His sire, **Bethel Black Barry,** who heads the Belford Seabrook Farm herd at Alloway, New Jersey, continues to prove his ability as a herd sire by passing on to his get the same championship qualities that enabled Bandolier 2d of the Ledges to make such an enviable record.

★ SEABROOK FARMS CO.

"World's Largest Farming-Freezing Operation" **BRIDGETON, N. J.**

Hays Ranch

KERRVILLE, TEXAS

REGISTERED ABERDEEN ANGUS CATTLE

EILEENMERE SUNBEAM AND BANDOLIER BREEDING

A GREAT, PROVEN HERD SIRE NOW IN SERVICE

Those of you who have had the problem of hunting a herd bull know what our problem was. After following up many tips and attending a lot of sales, we selected what we think is one of the nation's top young proven herd sires. Our breeding program will feature Homeplace Eileenmere 104th, a great son of Eileenmere 487th; Prince 32d of Essar, a proven son of Master Prince 2d, and Black Prince of H. R., our young son of Prince Sunbeam 29th.

Below is a group of our heifers, the type and kind that the above herd sires will be bred to.

We have a new irrigation system in operation now. We are very pleased with the results we are getting with it. We invite you to come by soon and visit with us.

Welcome

To Your New Home

Kinlochmere 12th

A Son of
EILEENMERE
1029th

A Half
Brother to
KINLOCHMERE
23d
International Junior
Champion 1951

We bought you because we think your sire EILEENMERE 1029th is one of the truly great bulls of the breed in America today. Your half brother KINLOCHMERE 23d, International Junior Champion, we are sure is one of the strongest contenders for this years shows. But . . . mainly we bought you because we can see, in you, so many of the things essential in a great breeding bull. Your flash and masculinity, your amazing thickness and depth of body and your mellow easy handling quality are the things that sold you to us. We bought you together and will use you in both of our neighboring herds.

Welcome to the Eastern Shore of Maryland.

Buck Neck Farm
Alan McGregor and Son
Chestertown, Maryland

Swan Point Farm
Edgar Lucas, Albert and Jane Strong
Rock Hall, Maryland

We're not planning another Production Sale until 1953 . . . . in the meantime . . .

We are strengthening our Brood Cow Herd with some exceptionally good daughters of our 4 top

...HERD SIRES...

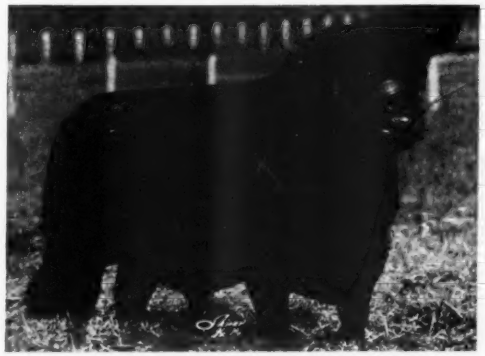

Bandolier of Anoka 40th

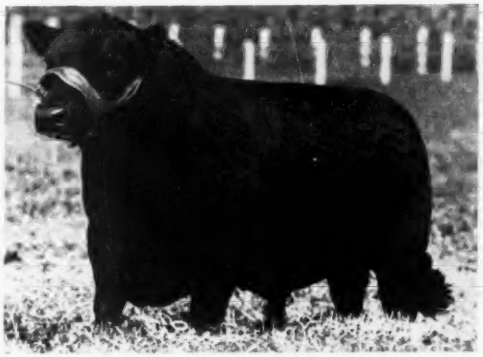

Blakeford G. R. King

Bardomar T. G.

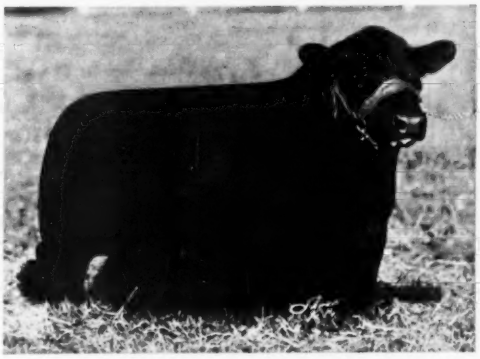

Black Bardolier T. G.

Included in the group are: Blackcap Empress, Barbara M., Evermere, Eline, Zara, Jilt, Kindew Blackbird, Queen Mother, Erica, Mulben Pride and Ballindalloch Ruth families.

LINEBRED BARDOLIER-BANDOLIER Herd Sire Prospects Available at All Times.

Also Prospects of the Popular Crosses.

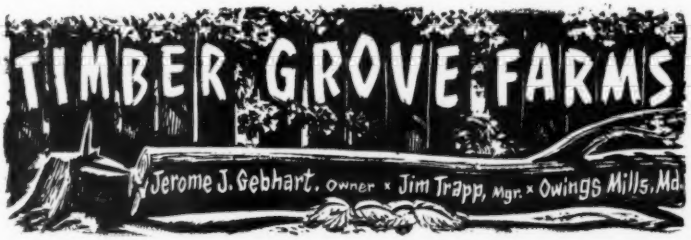

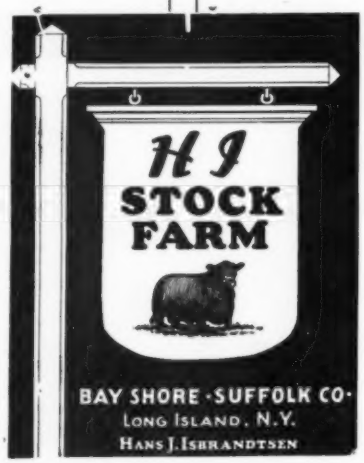

We have from time to time sold heifers to Mr. Stumpf and he has always come back for more of the same kind. For the longest while we have been selling our cattle in groups because that suited us better. We haven't shown much because to show one has to fit and somehow or other that fitting never went well with me. It is just one of those things. I have on a few occasions bought highly-fitted cattle, but some just blew up on me, but let me say no more about that, because it could very well be that there are people who have had the opposite result than I had. I like cattle in a well-kept barn or in the pasture and I like them well-cared for, as we all do. I could never get them too well cared for, but fitting and putting them on the teats of an entirely different breed is out.

There is the old saying that the presence of the master is the profit of the fields. That goes for all of us and I, for one, have never hankered to be an absentee farmhand. So, I made a deal with Mr. Stumpf. Instead of taking over a group of heifers, as he came for, we arranged with one another that he would take over all of them—the entire herd—on a mutually reasonable basis as between one farm and another farm. Mr. Stumpf and his sons will make for themselves a fine name in the cattle business, if they have not already. They are serious people and deserve it.

I have mixed feelings about this deal, because the cattle become part of one's life. That's probably why I take so long at explaining it. But, at least, I know that these fine animals will stay together as a herd and be well-taken care of on his place.

Mr. Stumpf, so he told me, is going to devote most, if not all of his time, with his sons, to his place in Virginia. That has not been my good fortune. My international shipping and merchant enterprises tie me down. The trade routes of the world being in the shape they are at present, with one-half of the planet shut off for political reasons, keeps me on the go all of the time. And, where I should have liked more and more time on the farm, it has gone the other way—less and less.

I will miss "Shorty" no end—but down there on good Virginia pastures the herd will be well-off and I know they put in their appearance with flying colors.

So, Good Luck, and personal regards to Sidney Smith and Colonel Thompson. When I am ready to resume again, I'll renew all the acquaintances I made over the many years.

HANS ISBRANDTSEN

P. S. Mr. Stumpf says he will have something to say on the opposite page.

FAIRWAY • RAPIDAN, VA.

We are happy to announce the purchase of the entire H. I. Herd of Aberdeen-Angus cattle, formerly owned and operated by Mr. Hans J. Isbrandtsen, of Bay Shore, L. I., N. Y.

This entire H. I. herd has been added to our Fairway herd of fine cows and bulls and we shall continue with the same type of selective breeding of the best in Bandolier-Bardolier bloodlines.

We have a few 1950-1951 H. I. heifers and bulls that we offer for sale to discriminating Angus breeders.

Introducing 4 Double-bred Herd Sires:

HOTHER'S BARDOLIER 2d (Shorty)

Recently acquired with the purchase of H. I. Herd. A prepotent Bardolier bull that has sired the H. I. show cattle. See his calves at the fall sales. They are our sales talk.

WHITE GATES BLACK BARDOLIER 7th (Buddy)

A son of 1947 International First Prize winner BLACK BARDOLIER of WHITE GATES 3d. His dam is BLACKCAP ROSEBUD G. R., better known as THE MODEL COW.

HOTHER'S EVADER MARSHALL (Evader)

A double bred grandson of EVADER'S QUALITY BARDOLIER. NEED WE SAY MORE?

BETHEL BANDOLIER 7th (The Seventh)

By the 1947 Eastern National Grand Champion BETHEL BANDOLIER out of an own daughter of BANDOLIER of ANOKA 7th.

Our herd now numbers 140 cows—all popular families

You are always welcome—inquiries solicited

MR. and MRS. JOSEPH T. STUMPF

ALEC STUMPF

ROUTE 615—6 MILES NORTH OF ORANGE PHONE ORANGE, VA. 5803

Kanopolis Angus Ranch

Our Junior Herd Sire

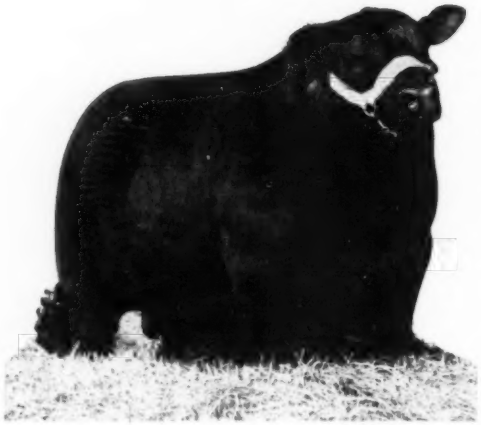

Homeplace Eileenmere 109th

TO BUYERS and BIDDERS, alike we wish to take this means of acknowledging our appreciation. We are happy, too, to note that our cattle averaged $1,246.00 in the Kansas Special Sale. We hope every buyer will be as well pleased as we are and that each animal will prove a good investment. Again, our thanks.

Buyers

GEORGE L. MORMICK	Bavaria, Kansas
FRED and EUNICE SHAEFFER	Russell, Kansas
LESTER COLLE and SONS	Sterling, Kansas
CLEM WERNER	Zenda, Kansas
BEN and MAUD CARPENTER	Garfield, Kansas
JONES ANGUS FARM	Mulvane, Kansas
DODSON BROTHERS	Wichita, Kansas
PATRICA REDDING	Minatare, Nebraska
HOWARD M. OPLINGER	Jewell, Kansas
PAUL MARTIN	Wichita, Kansas
RODGER PEARSON	Perryton, Texas
A. D. POSEY	Larned, Kansas
JEN-DEAN RANCH	McPherson, Kansas
PERCY POWERS	Perryton, Texas
LESTER FLOHR	Marquette, Kansas
CLARENCE OMO	Pratt, Kansas

Lloyd Ericson and Sons, Owners, Marquette, Kansas

You Can't Afford To Miss...

Wilton's Annual Sale

May 31st, 1952

Bandolier 152d of Wilton
Selling as one of the many attractions.

We Will Sell...

10 Herd Bull Prospects
50 Valuable Foundation Females

Wilton Farms

Davenport OTTO G. NOBIS, Owner **Iowa**

The American Aberdeen-Angus Breeders' Futurity

It's Too Early to Give You a Report on the Get and Service of These Bulls In Our Sale

...But, We're Sure

That the uniformity of their calves, the excellence throughout, the top style and breediness, will cause breeders from all over the land to appraise them satisfactorily. All we as . is that you give them a chance—we know they'll do well under most any conditions anywhere. They're bred that way—their ancestors have done well for us and others.

•

Next month's issue will carry a report of the buyers at our sale. Watch for it. Meanwhile, we express our Thanks to all who came, who bid or helped or purchased.

Black Peer 34th of Angus Valley

Prince Eric of Ferndale

Plan to Attend

The Futurity at Louisville

•

The National Show and Sale

—at—

Tulsa, Oklahoma

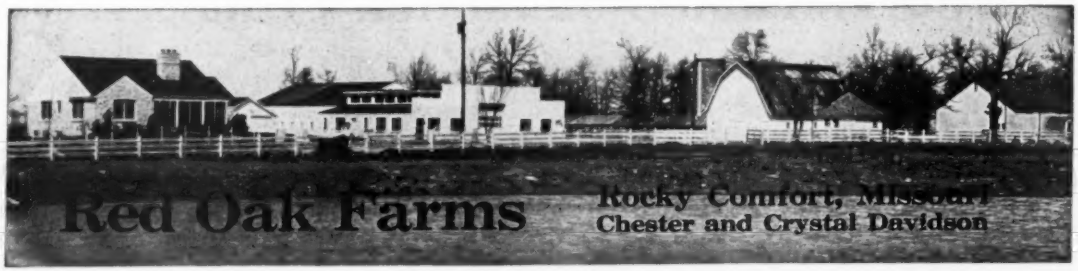

We, The Officers and Members

—of the—

West Virginia Aberdeen-Angus Breeders' Association

invite you to attend

OUR ANNUAL FIELD DAY

to be held at

Greenbrier Stock Farms, Lewisburg, West Virginia

Saturday, June 14th, beginning at 10:00 a. m.

A Good Speaking Program, wonderful Fellowship, Cattle Exhibition and Judging Contests, Barbecue Lunch.

Meet our new Fieldman-Secretary, and help start his work program.

BREEDERS AND VISITORS FROM NEIGHBORING STATES, WE INVITE YOU TO BE PRESENT WITH US ON THIS IMPORTANT OCCASION.

The American Aberdeen-Angus Breeders' Futurity

(This announcement through courtesy of the hosts)

THE LIVESAYS—DOUG and JIM—Herdsmen

GREENBRIER STOCK FARM • 406 E. WASHINGTON • LEWISBURG, WEST VIRGINIA • PHONE 39

H. B. AND HOUSTON B. MOORE JR. OWNERS

It Is With Pleasure That We Announce the Addition of Two Sons of

Eileenmere 1032d

1949 International Grand Champion, to Our Herd Bull Battery

ANKONIAN 3214th
1186277

Sire: **Eileenmere 1032d 960440**	Eileenmere 500th 699155	Eileenmere 85th 470007	Eileenmere 32d
			Enchantrene
		Edwina 7th G. M. 534304	Maid's Belmore
			Edwina 5th G. M.
	Eulima 179th 680303	Peerless Rebellion 22d 613968	Fount. Glen Rebellion
			R. College Blkbd 2d
		Eulima 158th 541599	Fount. Glen Rebellion
			Eulima 139th
Dam: **Gallagher's Enchantress 850773**	Cold Saturday Epponinn 593885	Jock of Wheatland 543241	Repeater of Wheat.
			Ames Plant. Phairlea
		Epponia C. B. 2d 452209	Prizemere 32d
			Epponia C. B.
	Ankony Ariel 701115	Blackbird Barry 545138	Blackcap Barry
			Blkbd Quality T. 2d
		Ankony Enchantress 569766	Bethel Mariner
			Briar. Enchant. 48th

ANKONIAN 3237th
1441589

Sire: **Eileenmere 1032d 960440**	Eileenmere 500th 699155	Eileenmere 85th 470007	Eileenmere 32d
			Enchantrene
		Edwina 7th G. M. 534304	Maid's Belmore
			Edwina 5th of G. M.
	Eulima 179th 680303	Peerless Rebellion 22d 613968	Fount. Glen Rebellion
			R. College Blkbd 2d
		Eulima 158th 541599	Fount. Glen Rebellion
			Eulima 139th
Dam: **Queen E. of Cremona 818619**	Glencarnock Eric of Cremona 529001	Glencarnock Earl Eric 16th 502865	Eventuation of Page
			Eblinette McGregor
		Fannie Bess of Ada 451323	Blackcap Glenn 4th
			Fannie Bess 2d
	Lonjac Queen E. 532168	Elbor of Page 437384	Ensign of Page
			Glencarnock Elba 4th
		Empire Queen 5th 473953	Quality Marshall
			Queen Bonnie S. 3d

We are very proud of these bulls which were purchased at the recent Ankony Sale, and invite your inspection of them as well as the cows to which they will be bred.

The American Aberdeen Angus Breeders' Futurity

VISIT US AND SEE OUR HERD AT ANY TIME.

They Must Pay—Or—They Don't Stay

Write us your needs *Visitors always welcome*

BRAYS ISLAND

ANGUS PLANTATION

NEIL L. BELL, Jr., Herdsman
T. B. and Bang's Accredited

F. B. DAVIS, Jr., Owner
YEMASSEE, SOUTH CAROLINA

VIRGINIA ABERDEEN ANGUS ASSOCIATION

THE TOPS ARE IN VIRGINIA

INCORPORATED

SHOWS, SALES and AUCTIONS

1952 EVENTS

Tuesday Night, September 23d

Capital City Sale

Richmond, Virginia

Monday, October 27th

Virginia Breeders "Spotlight" Show and Sale

Warrenton, Virginia

KENNETH LITTON, Sale Manager

Friday, November 7th

Annual Fall Orange Auction

In the Pure Bred Livestock Sale Pavilion on the Experiment Farm, just south of town on Rt. 15, Orange, Virginia.

P. T. FITZHUGH, Jr., Sale Manager, La Grange, Virginia

Thursday, October 30th

Fourth Annual "Farmer's Chance" Sale

In the Pure Bred Sale Pavilion, six miles north on Rt. 11, Staunton, Virginia.

G. DAYTON HODGES, Sale Manager

Sponsored by

The Virginia Aberdeen-Angus Association

For Catalogs, Write: DAVE CANNING, Fieldman, Secretary, P. O. Box 93X, Charlottesville, Virginia.

ALIMAR FARMS

Keep This Sale in Mind!

Alimar's "1064th" Sale–June 10th

Featuring the Service of—

Eileenmere 1064th 1047548

Don't forget the 35 Females in this sale that carry the service of this great Eileenmere show and breeding bull. He has the individuality that pleases—and a pedigree that rates consideration. The female offering includes Blackcap Bessie, Gammer, McHenry Barbara, Jilt, Georgina, Juana, Witch of Endor, Eulima, Finlarig Elba, Eisa, Eldorene, Hartley Eline and Blackbird families.

4 Bulls 4 — 50 Females 50

Including the Sensational Young Bull— **Alimar 1491750**

A son of Eileenmere 1032d, the 1949 International Grand Champion Bull, out of Ankony Erica 24th, she by Blackbird Barry by Blackcap Barry by Bandolier of Anoka. This bull has the qualities we seek, short legs, thickness, depth of body and quarter, good bone, smooth and a great hided calf—many who have seen him declare he is the top son to date of the 1032d. His picture appeared on Page 97 of the May Journal.

Write CHARLES DONOHOE for Hotel Reservations—HURRY, the Time is Close.

Attend this Sale Circuit

June 6th—Connecticut Breeders' Sale	Madison, Connecticut
June 7th—Mahrapo Farms	Mahwah, New Jersey
June 9th—Hideaway Farm	Chester, New Jersey
JUNE 10th—ALIMAR FARMS	SYBERTSVILLE, PENNSYLVANIA

Farm Located 6 Miles N. W. of Hagleton, on Route 29

MR. and MRS. ARTHUR E. DICK
Owners

Tel. Conynghan 4218

CHARLES DONOHOE
Manager

Sybertsville, Pennsylvania

The American Aberdeen-Angus Breeders' Futurity

Uniformity—A Criterion of Prepotency!!

Pictured here is a representative group of young bulls from our 1951 calf crop sired by our premier herdsire, Prince Peer A. V. Note the uniform type, ruggedness, burliness and breedy symmetry possessed by each. It is this "peas-in-a-pod" characteristic transmitted by "Peer" to his offspring which increases our enthusiasm with each new calf crop.

WE HAVE FOR SALE several outstanding young herd bull prospects some of whom are pictured above. We may have the answer to your herd bull problem. Great Oaks and Stanford Farms each selected a 1951 International first prize winner here. Perhaps you can do as well! We have bulls in all price ranges to meet the requirements of all breeders from the show exhibitor to the commercial man.

Whether buyer or visitor you are cordially invited to visit the farm. If we haven't a bull that meets your fancy, we have some choicely bred open and bred heifers we think you may like.

"Do More With Den-Mor"

Den-Mor Farms Dwiggins Road **Wilmington, Ohio**

PAUL B. DENNIS & SONS, Owners — GLENN SPAFFORD, Herdsman

The American Aberdeen-Angus Breeders' Futurity

Plan Your Summer Vacation

for

August 1st and 2d, 1952

and

Come to Louisville, Kentucky

to see

The Futurity Show and Sale

It's not too early to make your reservations now. Headquarters: Seelbach Hotel

Here Is The Schedule

FRIDAY, AUGUST 1

9:00 a. m.	Four classes of bulls
12:00 Noon	Lunch
1:00 p. m.	Two classes bulls
3:00 p. m.	Bull Championships
3:30 p. m.	Two classes females
5:00 p. m.	End day's judging
6:30 p. m.	Banquet—Grand Ballroom, Seelbach Hotel

SATURDAY, AUGUST 2

8:00 a. m.	Four classes females
12:00 Noon	Lunch
1:00 p. m.	Female Championships
1:30 p. m.	Supreme Championships
2:00 p. m.	Group Show
2:30 p. m.	Show of Sale Cattle
5:30 p. m.	Barbecue
7:00 p. m.	Meeting in Sale Pavilion—Presentation checks and trophies
7:30 p. m.	Sale

(All events at the Kentucky State Fair Grounds)

Don't Miss the "Angus Show of Tomorrow" Premiering the 1952 Circuit of Shows and Fairs.

For Catalogs or Information, Write: W. B. McSPADDEN, Chilhowie, Virginia

WATCH FOR THIS EMBLEM The American Aberdeen-Angus Breeders' Futurity **IN NOMINATOR'S ADS**

The Green Valley Farms

concerning a recent "graduate" of Green Valley—

ESSAY of G. V. 1076431, a daughter of the Perth Grand Champion, Essay of Bleaton, sold in our 1951 sale for $9,100.00 and the first ESSAY ever sold.

Ralph Smith

210 West 10th Street, Room 603
Kansas City 6, Missouri
April 22, 1952

Mr. George W. DeHaven
Green Valley Farms
Liberty, Missouri

Dear George:

At your sale last Fall we purchased ESSAY OF GREEN VALLEY a daughter of Prince Eric of Sunbeam and out of the Imported Essay of Bleaton. Essay of Bleaton was Grand Champion at Perth in 1946.

You will be pleased to learn that we have been very happy over our purchase of this cow, particularly since she dropped a heifer calf last week. If all the Essay heifers are anywhere nearly as good as the heifer we purchased they must be tops.

Visitors to our farms are greatly impressed with ESSAY OF GREEN VALLEY. She is perhaps the deepest bodied, widest, greatest rear ended cow we have ever seen. She's especially good where the breed needs improvement. We hope she continues to have heifers for us.

Yours sincerely
RALPH L. SMITH FARMS
Ralph
Ralph L. Smith

RALPH L. SMITH
Says:

And Now—
Here is This Year's
Essay . . .

ESSAY of G. V. 5th—A December 1951 calf and a real ESSAY in every way. We think she's the best Essay ever dropped on our farm. Beautiful head and the long deep flank that characterizes this outstanding family. She's a honey.

Our special thanks and sincere good wishes go this month to E. W. THOMPSON of Sedalia, Missouri for his purchase of our bull Prince Sunbeam 383d for $15,000.00. Thank you Mr. Thompson — and we are confident he'll do as good a job for you as he has done for us.

Green Valley's
"TV" SALE
tuesday
SEPT. 23

Plan Now to Attend This Circuit:
Saturday, September 20—Good Earth's "ME SHOW" Sale ..... New Florence, Missouri
Monday, September 22—Ralph L. Smith Sale ..... Chillicothe, Missouri
TUESDAY, SEPT. 23—GREEN VALLEY'S T. V. SALE ..... LIBERTY, MISSOURI

At Kansas City, Missouri
G. W. DeHAVEN, Owner
520 Law Building

"THE HOME OF THE ESSAYS"

At Liberty, Missouri
RUSSELL DECKER, Manager
R. R. No. 1

..."The Home of Popular Families"...

We thank all buyers and bidders of our cattle in the Lamoine Valley Sale, held at our farm. Our cattle sold well over the average of the sale. We are sure the buyers will be satisfied. We especially want to thank Rundles Angus Farm, El Paso, Illinois for their purchase of Zara 7th of Bradley, and Mr. Jess Magill of Paris, Texas.

We have a few top herd bull prospects now for sale sired by Sunbeam and Bardolier bulls from dams of show cows, reasonably priced.

Eric B. 10th 720309

Black Pardolier 975466

The bulls we have for sale are sired by these two bulls. We also know where there are twenty-five young cows for sale, priced very reasonable . . . not our breeding.

You people planning a vacation, plan to stop at our farm and look over our show cattle and cow herd. We will be very glad to show them to you. We will show you more of the popular families than can be found anywhere in the United States.

Our Cow Herd is made up of the following Families:

Cherry Blossom, Blackcap Bessie, Gammer, Georgina, Zara, Maid of Bummer Miss Burgess, seven strains of the Miss Burgess family, Lady Ida, McHenry Barbara, Ruth, Coquettes, Rosemere Eileen, Glencarnock Elba, Witch of Endor, Jilt, and a few others.

A CORDIAL WELCOME TO VISITORS

The American Aberdeen-Angus Breeders' Futurity

F. M. Bradley & Sons **Avon, Illinois**

A Futurity Herd

Flash!! Just had the greatest Gammer heifer calf born that we have ever had . . . a model female!

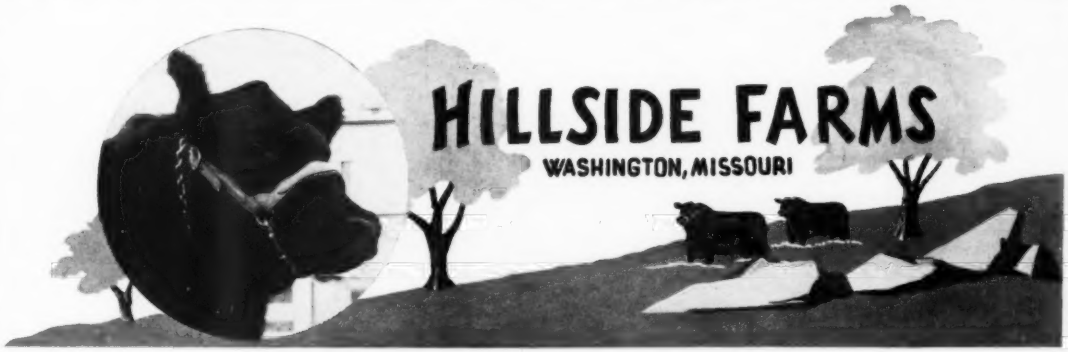

The 1951 International Grand Champion and Her First Calf

Sire: **PRINCE SUNBEAM 328th 902199**	★Prince Sunbeam 29th 629408	★★Black Prince of Sunbeam 504521	★★★Black Peer of St. Albans
			★Pride 17th of Sunbeam
		Erica Marie of Sunbeam 543531	Revolution 81st
			Erica Marie 9th
	Queen 76th of Sunbeam 629410	Barbarian of Rosemere 103d 495046	★Eileenmere 61st
			★Barbara of Rosemere 64th
		Queen 53d of Sunbeam 533692	Barbarian of Rosemere 88th
			Queen of Sunbeam
Dam: **★★EMPRESS of SHADOW ISLE 1175541**	★Prince Eric of Sunbeam 744659	★Prince Sunbeam 29th 629408	★★Black Prince of Sunbeam
			Erica Marie of Sunbeam
		Erra Erica 6th of Sunbeam 629412	Revelga
			Erra Erica 3d of Sunbeam
	★Blackcap Empress 195th 611175	Juana's Revolution 3d of Ada 509349	★Revolution of Page 28th
			Juanada 3d of Page
		Blackcap Empress 165th 524187	Revolution 78th
			Blackcap Empress 120th

★ Denotes championship awards.

This is certainly an interesting and impressive pedigree. Whether he ever will make a herd sire is of course unknown but he certainly has the right kind of breeding.

The Empress is now rebred to our herd sire, Prince Eric Barbarian, whom we like better every day. We bought him before he had sired any calves and before he had been shown. After he was made Junior Champion and Grand Champion at Ozark Empire and Junior Champion and Reserve Grand Champion at Missouri State Fair in 1951, we knew that others liked him as well as we did and since we have seen his calves we know we have a very fine herd sire. He certainly has some of the finest females in the country to work with and while we certainly recognize the importance of the herd sire, we can't help but feel that the outstanding cows help.

While we do not have anything for sale right now we would be very pleased to have you pay us a visit.

The American Aberdeen-Angus Breeders' Futurity

L. J. SVERDRUP
The Old Man

WILLIAM B. RAGLAND
Herdsman

LEONARD JASPER
Farm Manager

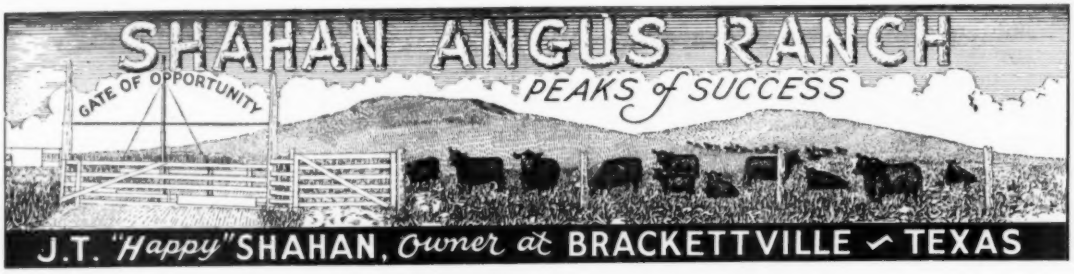

★ He Will Sell! ★

★ In Our November Sale! ★

Prince Eric of Shahan 2d

Sire: R. L. S. PRINCE ERIC 16th 943340	Prince Eric of Sunbeam 744659	Prince Sunbeam 29th 629408	Black Prince of Sunbeam
			Erica Marie of Sunbeam
		Erra Erica 6th of Sunbeam 629412	Reveiga 519425
			Erra Erica 3d of Sunbeam
	Blackbird of R. L. S. 2d 822727	Blendmere Woodlawn 546519	Blackcapmere 121st
			Blackcap Eileenmere S.
		Lonjac Blackbird G. 6th 544750	General 6th of Page
			Lonjac Blackbird 2d
Dam: WOODLAWN ERICA 11th 1190402	Banff Blackcap 798056	Postelmere 632374	Hanes' Eileenmere
			Applewood Queen 73d
		Blackcap Fay Ensign 507329	Ensign of Page 21st
			Blackcap Fay 3d
	Woodlawn Erica 1071213	Woodlawn Blackcapmere 675342	Northland Bardcap 2d
			Queen of Rosemere 67th
		Elsa Erica of Glenrose 12th 611053	Glenrose Eric 3d
			Elsa Erica of Glenrose 5th

——A Grandson of Prince Eric.... Grand Champion Bull at San Angelo, Texas, in March, 1952.... and He Sells in the

Brook-Shahan Sale to be held November 11th, 1952

Watch this ad for further information on the BROOK-SHAHAN SALE

"Stay with the Blacks—Keep Out of the Red"

LEO HOLLAND, Manager

TOMAS ORTIZ, Feeder

"77" SEVENTY SEVEN RANCH "77"

WICHITA FALLS, TEXAS

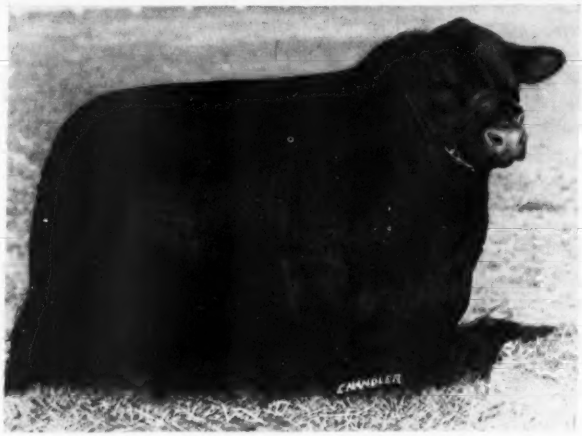

HOMEPLACE EILEENMERE 280th

OUR NEW HERD BULL

Sire: **Eileenmere 487th 668743**	Eileenmere 85th 470007	Eileenmere 32d 428072	Eileenmere 15th 398457
			Blackbird Girl 7th 363545
		Enchantrene 364519	Shady Brook Elwood 246334
			Elmland Erica A. 7th
	Pauline T. 6th 523013	Eileenmere 32d 428072	Eileenmere 15th 398457
			Blackbird Girl 7th 363545
		Pauline T. 4th 363531	Eileenmere 4th 251504
			Pauline T. 3d 250145
Dam: **Blackbird Burgess 12th of S. & S. 689939**	Bud Burgess S. 553252	Black Boy of Swan Lake 517432	Bur Marshall 10th 464200
			Environ's Belmore 489381
		Miss Burgess of Swan Lake 517437	Bur Marshall 10th 464200
			Miss Burgess Maid 3d
	Blackbird Vale 11th 615865	Edna's Elbanor 496621	Elbanor 5th of Page 437387
			Edna May 8th 449509
		Elgon's Blackbird Vale 467785	Evergreen Elgon 392368
			Blackbird Vale 386426

One of the top sons of EILEENMERE 487th ever offered for sale at auction or private treaty—He's a First Prize winner at Denver in 1952—We are sure he'll improve the calves at "77" Ranch. Look for heifers bred to him in the

Hays' Ranch—"77" Ranch Sale in 1953

George W. Draham

OWNER

WICHITA NATIONAL BLDG., WICHITA FALLS, TEXAS

DR. DAN ROBERTS, Manager TAY [illegible], Merchandiser

R. T. and "Mel" W. Davis

Announce The Purchase of a Top Evermere

In keeping with the policy of adding only Top Representatives of Popular Families we added this young Evermere, a nine months old heifer calf, at a price of $18,000.00—the top price ever paid for an Evermere heifer, and the top price ever paid in Virginia for a female. Take a look at her, she's pictured below.

Evermere of Red Gate

She's a double bred Prince Eric of Sunbeam with a cross of Eileenmere 487th and Esquire of Bordulac as well as a great granddaughter of the foundation Evermere T., 1941 International Grand Champion Cow.

Bulls and Heifers of Her Calibre Will Be Featured In

Our First Production Sale

September 15th, 1952 at Denver, Colorado

We'll sell Gammers and Bessies, Maid of Bummers, Barbaras, Georginas, and all of the most popular tribes of the breed. They'll be sired by bulls of national and international reputations for prepotency.

Many Heifers to be Bred to Homeplace Eileenmere 115th

This is the bull we paid $70,000.00 to obtain to head the herd. He's the Top Aberdeen-Angus Bull at Auction—He's a Proven sire—We saw his calves—We liked them—HE'S BY EILEENMERE 487th.

Write Early for Your Catalog

R. T. and "Mel" W. Davis — **Wheatridge, Colorado**

"BOB" DUNNETT, Cattle Superintendent — (Just out of Denver)

"Look to 4M for the Best in Aberdeen-Angus"

We Will, Again, Feature His Excellent Service on Top Heifers In Our Annual Production Sale

Prince Oldfield of Ferndale

Owned jointly with A. C. Luther, Ridglea Angus Farm.

Mark the Date ★ Monday, November 10th, 1952 ★ Fort Worth, Texas

Write for Catalogs

SAGINAW TEXAS

Luther T. McClung

Registered and Commercial

MAIL ADDRESS: 4206 BIRCHMAN FORT WORTH TEXAS

4M

ABERDEEN-ANGUS CATTLE

LOCATED 5 MILES NORTH OF FORT WORTH STOCK YARDS, 2 MILES EAST OF SAGINAW

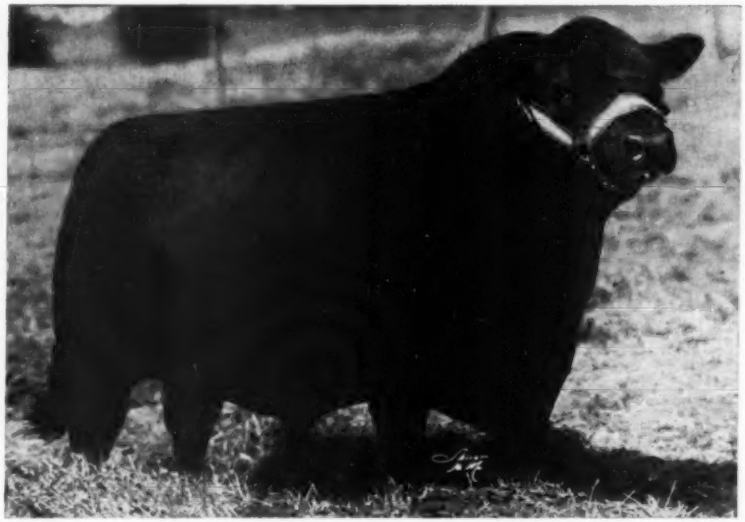

A "Prince Eric" son from an Erica Marie dam. Never fitted or exhibited, but, establishing his right to be in service because of his top Get.

10 Bulls

We are not looking for World's Record Prices on our bulls or our females. But, we are quite sure that these ten bulls are of the type and of the quality, plus having the PREPOTENCY of their forbears to make Great Sires for their buyers.

"The Sale for

Prince Eric of R. L. S. 1057370

RALPH L. SMITH FARMS

Black Peer 79th of Angus Valley 1243485

Monday, September 22d

For Catalogs

Please Write:

RALPH L. SMITH, Room 603
210 West 10th Street
KANSAS CITY 6, MISSOURI

—or—

GEORGE COOPER, Manager
Ralph L. Smith Farms
CHILLICOTHE, MISSOURI

Particularly featured will be the Service of this great son of Prince Sunbeam 105th. His first calves, typy and with class can be seen at Angus Valley.

Another great "Prince Eric" son, whose calves vindicate completely our use of him in our top herd of cows.

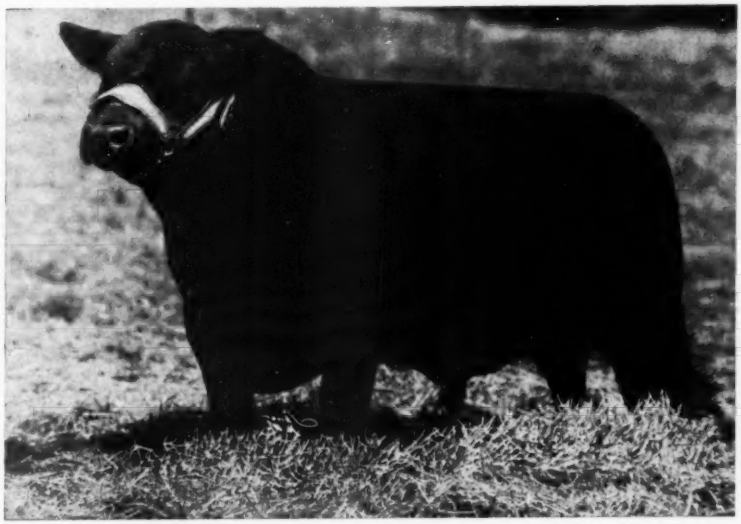

50 Females

We just doubt if any herd in the land can or will offer more splendidly bred females in any one sale. All of the top families, featuring heifers mated to our battery of proven herd sires.

You in '52"

R. L. S. Prince Eric 37th 1062812

CHILLICOTHE, MISSOURI

Master Prince R. L. S. 1090980

- - Chillicothe, Missouri

Sale Circuit

Sept. 20th—Joe Keshner's "Me Show" Sale Good Earth, New Florence, Missouri.

SEPT. 22—RALPH L. SMITH FARMS' "The Sale for You in 1952", Chillicothe, Missouri.

Sept. 23d—George DeHaven's "T. V. Sale" Green Valley Farms, Liberty, Missouri.

As long as we breed Aberdeen-Angus this son of Master 4th of Essar and from Erarica Sunbeam, full sister to "Prince Eric" will be in service here. He's a TOP bull—His CALVES are TOP calves.

When you see this sign—Think of Quality!

Paris, Texas

A "Quality Prince" Bull!

A Quality Individual

Alford's Quality Prince

A Quality Pedigree

Sire: **Quality Prince of Sunbeam 567031**	★★Black Prince of Sunbeam 504521	★★★Black Peer of St. A....
		★Pride 17th of Sunbeam....
	Queen 24th of Sunbeam 443147	★★Playman of Sunbeam....
		Queen of Sunbeam....
Dam: **D. Lucy Vascus 3d 631460**	Evascus of Page 428029	★Glencarnock Revolu. 6th....
		Erica Harrison 19th....
	Lucy Vascus 465226	Evascus of Page....
		Erivan's Lucy 3d....

And Quality Calves

That's right—calves, both sexes being represented, are uniformly excellent in quality, good doers, and are great show prospects and proven producers. The results we have had, have been such to cause us to be 100% "Quality" minded.

Watch for these "Quality Cattle"

We'll have a few head, again, at the annual "QUALITY PRINCE" SALE AT STILLWATER, OKLAHOMA. Meanwhile, come see us for young "Quality" Bulls.

JESS B. ALFORD
Owner

FRANK ISOM
Manager

J. C. ISOM
Herdsman

ALFORD'S ABERDEEN-ANGUS FARM

Paris_____Texas

M and L Ranch

MURCHISON and LJUNGDAHL, Owners

Announce the Purchase of a Great Prospect

A Top Hartley Eline Son of "249th"

Prince 39th of Shadow Isle 1376597

Sire: ★★Prince Sunbeam 249th 881411	★Prince Sunbeam 100th 677649	★★Black Prince of Sunbeam 504521	★★★Black Peer of St. Albans
			★Pride 17th of Sunbeam
		★★Barbara of Rosemere 100th 449669	★Prizemere 32d 369132
			★Barbara of Rosemere 33d
	★Elba S. of Sunbeam 557500	Barbarian of Rosemere 88th 471481	★Prizemere 32d 369132
			Barbara of Rosemere 44th
		Elbana S. 13th 473200	Ballmere 440016
			Elbana G. of Sunbeam
Dam: Eline Missie of Le Baron 1016275	Le Baron Epponian 738145	Epponian 6th of Broadview 596458	★★Epponian of Rosemere 8th
			Glamorous Barbara of Wick
		Blackbird 5th of Winton 595057	Enfileen's Bandolier 2d
			Blackbird of Sherwood
	Cold Saturday Eline 4th 593879	Jock of Wheatland 543241	★Repeater of Wheatland
			Ames Plantation Phairlea
		Eline 19th of Page 464885	Mulben Portfolio 428992
			Eline E. 6th of Page

We always did like this youngster—we liked him at Shadow Isle—we liked him better when he was sold at the Niagara Frontier Sale, and, we went back to Le Baron to try to buy him—and, we're happy we did get him. Come to M & L and have a look at him—he'll be there in a few weeks.

T. F. MURCHISON —Owners— W. A. "Bill" LJUNGDAHL

Burnet **M and L Ranch** **Texas**

Essar Ranch
Aberdeen Angus of Merit

The Breed Loses a Great Bull

MASTER PRINCE 2d 823873

September 12, 1944—April 7, 1952

Master Prince 2d will be a long remembered bull because he contributed to the improvement of Aberdeen-Angus cattle. Breeders generally considered him one of the best-headed, most modern type bulls of his time. He was a champion himself and a sire of champions. . . . Many of his daughters and several of his greatest sons have been retained to assure us of always having cattle of his kind.

We usually have a few top range bulls available at private treaty. Stop and visit with us. We like to show our cattle at any time.

See our offering at the Eighth Annual San Angelo Sale, June 4th. Three outstanding registered bulls . . . each sired by one of our top herd bulls.

The American Aberdeen-Angus Breeders' Futurity

TOM SLICK PAUL KEESEE ARTHUR GEE

Essar Ranch, San Antonio, Texas

R. F. D. 4—Box 176 A

Sponsoring the BEEF BREED with a RECORD SERVICE to the BREED is our CONSTANT AIM

THE ABERDEEN-ANGUS JOURNAL

FRED HAHNE, Founder, Webster City, Iowa

Volume 33, Number 11 WEBSTER CITY, IOWA, JUNE, 1952 Price 25 cents

Livestock Developments

The following talk was given April 10th before the Thirteenth Annual Pacific Northwest Conference on Banking at Pullman, Washington.

By ALAN ROGERS
Ellensburg, Washington

THE assigned subject, **Livestock Developments,** is an all inclusive but most challenging one, for in plain simple terms it implies that I should cover the transformation of the livestock industry since the beginning of time and then crystal gaze into its future.

The roots of the present lie deep in the past, and historical events often help to interpret the present and to project into the future. In this respect, the livestock industry is no exception.

Livestock developments have been going on since the beginning of time. Classic evidence of this assertion is found in the story of the evolution of the horse, which, according to the experts, took place millions of years ago. Beginning with a small, fox-like animal ten to twenty inches in height, with four toes on the front feet and three toes on the hind feet, known as the "dawn horse," the animal was gradually transformed from a denizen of the swamp to a creature capable of surviving in the forest and finally to one adapted to the prairie.

Eventually, man came into the picture and exerted a powerful influence on livestock developments. As he adopted a more settled mode of life, there came a desire to safeguard the food supply for times when hunting was poor and to have food close at hand. At this stage, our animals were tamed and confined, or, as we say, domesticated. From this remote day forward, it was necessary to give attention to their breeding, feeding, and care and management.

In general, livestock developments under domestication have been for the good. There can be no question, however, that close confinement, forced and high production, and good nursing of the young and the sick have increased disease and parasite problems. Also, it is noteworthy that not all selection from the standpoint of conformation has been wise. As evidence of the latter, we need only recall that wild sheep had no tails, but, under domestication and through selection, they evolved with long tails that we now find necessary to cut off or dock.

EDITOR'S NOTE—Alan Rogers, a member of the Board of Regents of the State College of Washington, is past president of the Washington Cattlemen's Association and a former vice-president of the American National Livestock Association. He was also the first chairman of the American National Cattlemen's Association Public Relations Committee and serves on the Livestock Committee of the American Farm Bureau. Mr. Rogers is a graduate of Princeton University and is managing director of the Nicola Lake Stock Farm, Nicola, British Columbia. He has been called one of the best and most progressive cattle ranchers in the State of Washington, and is owner of the Walking T Ranch in Ellenburg, Washington.

Livestock Developments Since 1900—But let us now focus our thoughts to the more recent past—to U. S. livestock developments since 1900; a period within the memory span of many of us.

Since 1900, Texas Longhorns have been replaced by prime steers, Arkansas Razorbacks have been replaced by improved meat-type swine, and black, brown and spotted sheep have been replaced by modern mutton- and wool-type animals.

Since 1900, U. S. animal numbers have failed to keep pace with human population increases. Thus, in 1900 there was one cow per person, whereas today there is little more than one-half cow per person; in 1900, there was one sheep per person, whereas today there is only one-fifth of a sheep per person; and, in 1900, there was one pig per person, whereas today there is little more than one-third of a pig per person. Of course, we have partially compensated for this lessening of numbers through slaughtering at earlier ages, more rapid growth, etc. Yet per capita meat consumption appears to be gradually decreasing. Thus, in 1900 the per capita meat consumption totaled 150.7 pounds, whereas in 1951 —last year—it totaled 138.2 pounds.

Since 1900, the U. S. cattleman has been transformed from the so-called cattle baron—who was more legendary than real—to a modern businessman and scientist; and a similar transformation has come about with the sheep and the swine producer. The modern cattleman is not a businessman who sits in a swivel chair behind a desk, but a businessman who, with calloused hands, (1) fights the battle of the barnyard and of the weather, (2) endures government controls, (3) keeps his books at night, and (4) hopes to have enough at the end of the year so that he can pay his interest and retire some of the principle. Not a scientist who sits behind a microscope, but a scientist who applies to his operations modern methods in breeding, feeding, management, and marketing. The transformation of the so-called cattle baron to the cattle businessman and scientist is just as marked and complete as the shift from the old gray mare to the 1952 model automobile. And please remember that both the legendary mustached cattle baron and the Model T ceased to be fashionable about the same time. Both are extinct "mackerels" today.

Present Status of Livestock Developments—But where have our livestock development brought us (Please turn to page 108

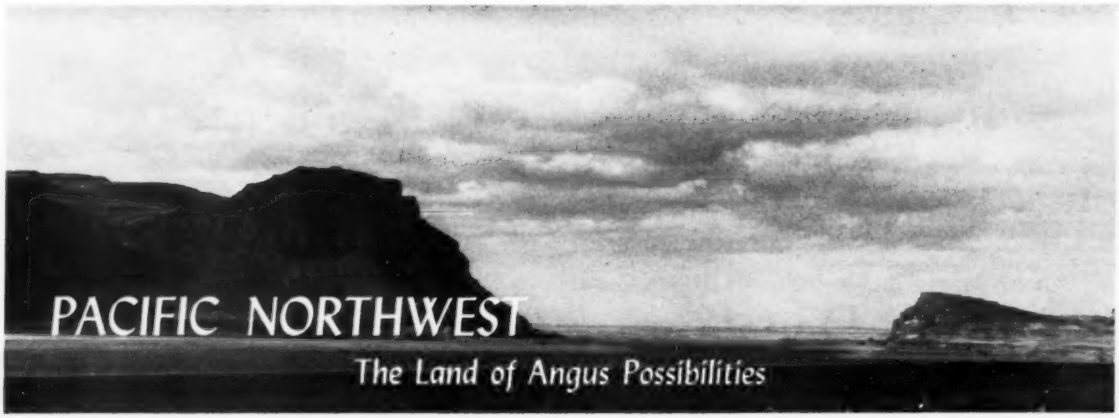

PACIFIC NORTHWEST

The Land of Angus Possibilities

In this issue—

CHAPTER ONE
Last of the New Land

CHAPTER TWO
Lochhaven Farms, Hayden Lake, Idaho

CHAPTER THREE
Meadowmere Farms, Deer Park, Washington

Along the Mighty Columbia

A dominant force in the Pacific northwest since the days of the fur traders the Columbia River today is of even greater significance because of its electric power and land reclamation possibilities. Above is Wallulah Gap, landmark of pioneer days on the lower Columbia and the gateway to central and eastern Washington. On the opposite page is part of the down river side of Grand Coulee dam on the upper Columbia. It is the world's largest concrete structure. The powerhouse in the foreground, above the spillway base, is ten stories high.

Story and Pictures
By COLIN KENNEDY

LAND of great distances, extremes in rainfall and agricultural practices, a country in which Aberdeen-Angus are coming fast and where the surface has hardly been scratched—this is the Pacific Northwest. For in the Idaho-Washington-Oregon territory one will find extensive range cattle operations in the dry hills and plains; intensive agriculture in the irrigated valleys; specialties such as hop and fruit growing; the mammoth wheat farms of the Palouse country; five acre chicken "ranches" of the west-of-the-Cascades country.

Put in all sections, semi-arid or irrigated, you will find newer Aberdeen-Angus herds. And they are doing well and increasing in popularity. It was the writer's good fortune in March to be able to accompany Walter Smith, National Association fieldman, over a small part of his territory. It meant long jumps and hard driving until late at night. But Walt is used to it. Those 95,000 miles on his Buick weren't accumulated by Sunday driving.

This summer national attention is being directed toward the Pacific northwest country because of one of the most spectacular irrigation and power projects in the world—that of Grand Coulee on the upper Columbia river. Actually power from Grand Coulee has been produced from a number of years. But this year irrigation on a large scale—from the water backed up in the Columbia—is available for the first time. There are over 2,000,000 acres in east central Washington in the old bed of the Columbia river. Of this amount 1,029,000 acres can be irrigated and will be brought into the nation's food production eventually. Activities this year around Moses Lake are the forerunner of what is expected to be a new farming country supporting 25,000 farm families. And as one good Angus breeder opined—"It sort of looks like a good percentage of these farms could use some Angus cows."

Grand Coulee dam represents the greatest cubic yardage of concrete ever poured into one structure. As a power project it affects more than the northwest and the Pacific coast for in a few months "fill-in" power from Grand Coulee will be available as far east as Sioux Falls, Sioux City and Omaha through the fast system of transmission lines which have been built. Nor is Grand Coulee the only project of its kind along the Columbia. There is Bonneville dam, McNary dam under construction, and a number of others which have been projected. Whether or not one's political philosophy agrees with this program the fact remains that a tremendous job has been done.

The Columbia river exerts a great influence on agricultural and business life in the Pacific northwest. Entering Washington near the northeastern corner it flows in a southerly direction for over 100 miles then cuts westward past the center of the state.

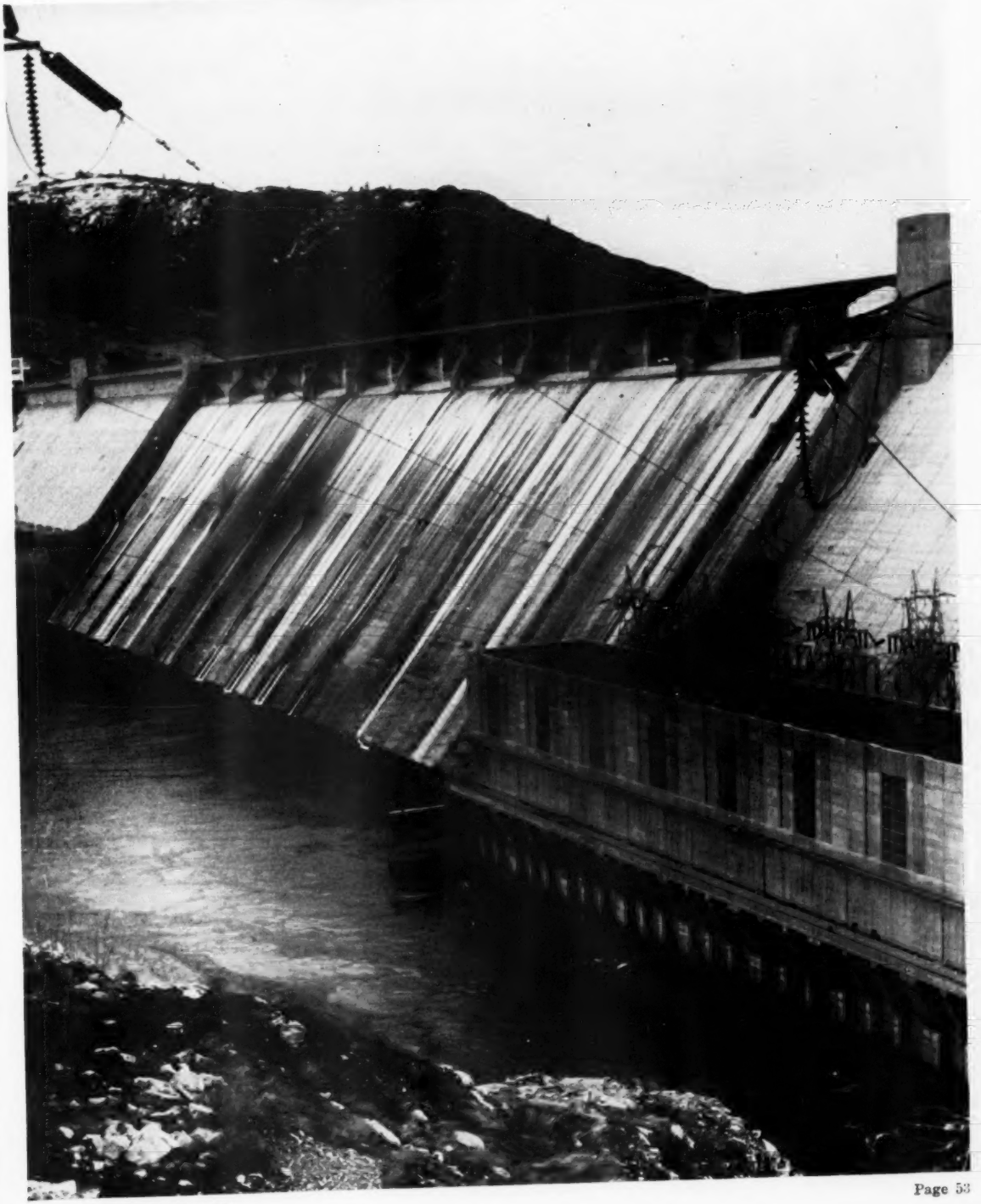

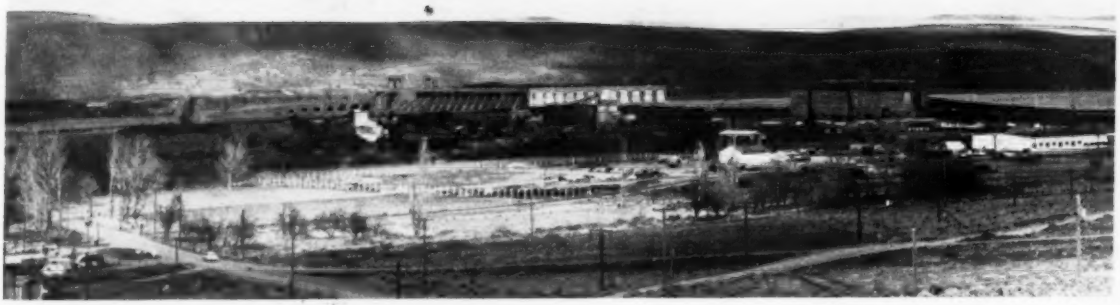

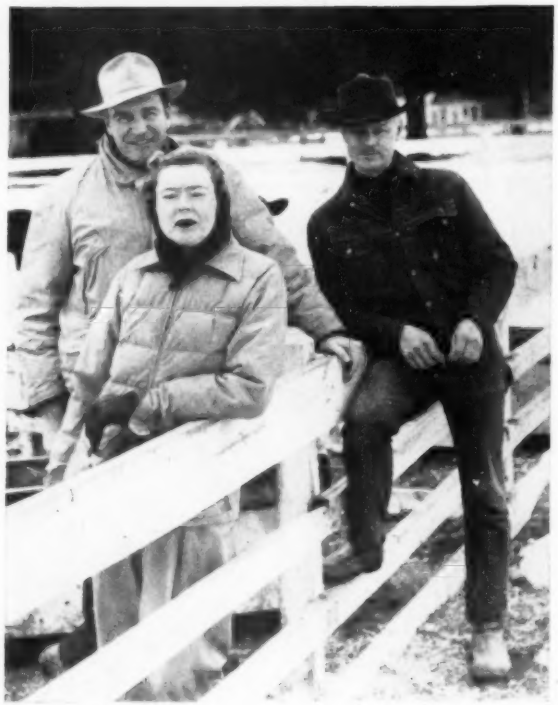

NORTHEAST PEOPLE AND VIEWS—At the top of the page: McNary Dam, under construction along the lower Columbia at Umatilla, Oregon. (Below) Mr. and Mrs. Charles Finucane, owners of Lochhaven Farms at Hayden Lake, Idaho, with Manager Carl Cantonwine. (Top, next page) Some of the substantial buildings at Lochhaven, with the heaviest snowfall of many years still hanging around. (Below) These young Lochhaven bulls are meeting good demand in northern Idaho and eastern Washington.

From here it flows in a south and southeasterly direction through the central part of the state to the Oregon line, then to move westward to the Pacific, serving as the boundary for Washington and Oregon. Its headwaters in the Canadian Rockies makes the Columbia a valuable rive for irrigation—its heaviest flow is in the summer when the demand for water is also the greatest.

Aberdeen-Angus cattle are not new in the Pacific Northwest. Much early groundwork was laid by the pioneer Congdon & Battles herd at Yakima, Washington. But the growth attained in the '20s and '30s has been far overshadowed by developments in the last five years. In this respect the northwest country is following much the same pattern as the rest of the country. One western Washington breeder—and he himself has been in the business less than ten years—said that when he started his was the only Doddie herd in his territory. Now there are more than 25 herds in his county! And the adjoining territory has moved Angus-ward at the same rate.

These new Angus people have a varied background, we found. A breeder in Oregon, with a promising new herd, was formerly in the turkey business on a considerable scale. He is still in turkeys, but as he remarked "the turkeys helped buy the cattle. Now it looks like the cattle may have to help carry the turkeys." Hop growers—producers of an essential ingredient of a popular amber beverage—are included in the ranks of new Doddie converts. Not a few fruit growers are taking on Angus. In both cases it is partly insurance against the feast-or-famine aspects of one crop farming.

But much of the territory—especially the drier areas east of the Cascades, and in the mountains, is natural cattle country. And as in other range areas there is an increasing number of Angus commercial herds as well as the use of Angus bulls on cows of other than block coloration. In the irrigated valleys, where dairying has been a standby, there has been a marked increase in Angus interest. Here, as elsewhere, the labor situation has been a factor. And speaking of labor shortages we ran across one commercial herd, operated by former sheep raisers, who switched to cattle because of the lack of adequate help for ovine stock.

More and more use is being made of irrigated pastures in all sections of the northwest. Surprisingly enough lack of summer moisture in the country west of the Cascades is often-times the controlling factor in the cattle carrying capacity of farms in this section. One ordinarily thinks of this country near the Pacific as having a lot of rain. It does—in the winter and spring—but the critical feed period is mid-summer. New pasture mixtures, irrigation, grass silage—all are being tried, either singly, or in combination.

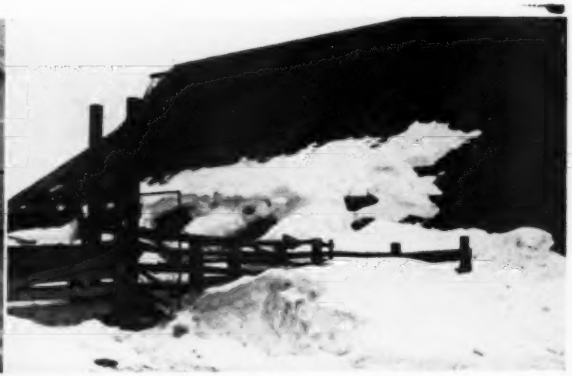

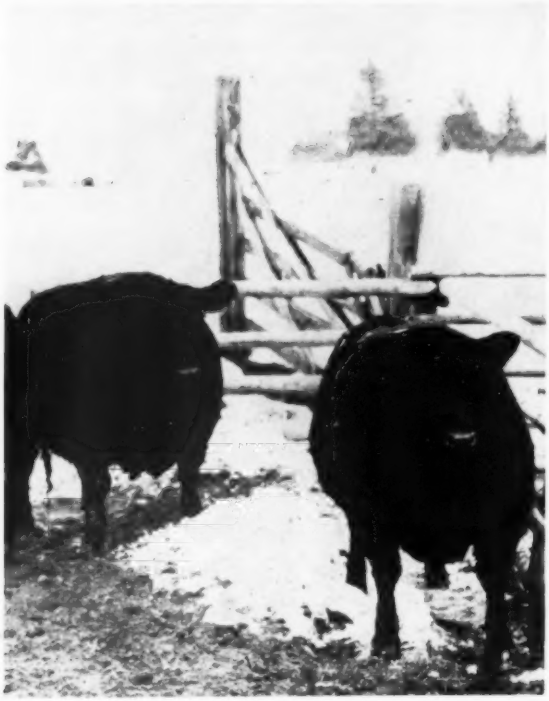

IN THE INLAND EMPIRE—(Above, left) Donald and Wayne Lenhard of Deer Park, Washington. At the right is the corral and bull barn at one of the Meadowmere units. The snow was so deep it was necessary to dig tunnels so cattle could get in and out of the barn. (Below) Two Meadowmere show heifers. (Next page, top) Some of the mtaure cows in the Lenhard herd, many of them of C. P. R. and Henderson breeding. (Bottom) Well—out of the snow at last, in the Yakima valley. Some of the cows in the C. C. Smith herd.

Lochhaven Farms, Hayden Lake, Idaho

We start our northwestern herd tour in northern Idaho at Lochhaven Farms, near Hayden Lake. Lochhaven is owned by Charles Finucane, Spokane business man. A total of 1,175 acres is operated, including leased land, and extensive use is being made of irrigation and improved pasture mixtures to go with the man-made supply of water.

Most of the foundation cattle were bought in 1947 and the cow herd today numbers eighty bred cows, or rather it did until about a week before the farm was visited. At that time seventeen cows and five hefers were lost when a new 80 by 35 foot open front cattle shed collapsed. This part of Idaho and eastern Washington had one of the heaviest snowfalls on record—four feet of it. The snow collapsed the roof, injuring some cattle besides those lost. Other roofs in the same area failed to stand the extra weight.

The loss of twenty-two registered females of producing age is a hard blow to take, especially in a new herd. And there has also been the matter of breeding failure in one intended herd sire, meaning a loss of a calf crop.

If Charlie Finucane were less of an optimist these events could be discouraging. As it is he is looking forward to promised success, rather than back at some tough luck. Notable progress is being made in the production of more and better feed; some good calves are arriving by Oxbow Eileenmere 28th, a grandson of Eileenmere 487th.

Start of the Lochhaven Farms herd consisted of twenty-five cows of Canadian Pacific Railroad and Rosemere Farms breeding. Later ten heifers were secured from the Rutter herd at Ellensburg, Washington. More recently fifteen more females have been added from the A-Bar-A Ranch herd production sale, at the Cow Palace sale at San Francisco, and elsewhere, with particular emphasis on modern breeding, type and family background.

Some 200 acres operated by Mr. Finucane and his farm manager, Carl Cantonwine, are under irrigation. Various grass combinations are being used, including fescue-brome, alfalfa-brome and red clover. In all fourteen varieties of grass and legumes are being tried. A six year pasture program has been started on some other land which includes a combination of white Dutch clover brome grass, meadow fescue and orchard grass. Irrigating and rotating pasture it is possible to average two mature cows per acre from around the first of May to mid September. At the farm near Avondale the pastures are in small plots of around four acres and are rotated daily. At the home place the pastures are larger and are changed each week. Excess growth is clipped.

Although the growing season is not too long a tremendous amount of feed can be produced if all feed is conserved. So the first cutting of hay goes into the silo. Oats is also used for hay,

IN THE RANGE COUNTRY—(Top, left) Walter Smith, popular and hardworking western fieldman of the American Aberdeen-Angus Breeders' Association. (At the right) George Rosenberg of Wilsoncreek with two of the bulls he is using in his upgrading work. (Below) This thick, all-black calf is out of the cow in the right foreground. (Next page, top) Some of the cows and calves in the Rosenberg three-way cross. (Center) One of the calving pastures where the Shorthorn-Hereford cows bred to Angus bulls are calving. (Below) Some crossbred heifers at Wesdale Farms.

as well as second cuttings of legume mixtures. This is an oats and barley country, producing good yields of heavy, well filled kernels. And it is a great feed for young cattle and breeding stock, as the condition of the Lochhaven Blacks testified.

Located adjacent to one of the most popular and attractive mountain lakes in the northwest Lochhaven Farms has an unusual setting, as well as being very practical from a production standpoint. Bing Crosby and his sons often vacation at Hayden Lake, as do other west coast people. And being practically in the "back yard" of Spokane it naturally draws a lot of people from the Inland Empire city.

This natural show window advantage of Lochhaven Farms is putting a lot of new people in contact with Aberdeen-Angus cattle.

Meadowmere Farms, Deer Park, Washington

A father and mother who started their sons off on a 4-H career with a pure bred Aberdeen-Angus heifer are responsible for today's Meadowmere Farms herd of more than fifty breeding females. It was sixteen years ago that Donald Lenhard of Deer Park, Washington got his first Angus heifer. This heifer, and six commercial Blacks, were the first of the breed on the Lenhard farm. Later Wayne Lenhard joined the 4-H feeding and showing ranks. At the Inland Empire show at Spokane Donald Lenhard showed two grand champion steers and four reserve champions during his career. Wayne had three grand champions and two reserves. Naturally they were Aberdeen-Angus. Today the Lenhard Brothers, as Meadowmere Farms, are still active as showmen, but with breeding cattle.

The Williams Valley country north and east of Spokane has been described as "stamp ranching country". In other words much of the land was formerly in timber, and there is still quite a bit of it around in spots. But with grass and legumes, plus cattle, this land can do a good job of paying its way. But it takes better than average management,

The condition of the Lenhard show cattle prompted the question as to the fitting ration. Donald Lenhard said that the feed used was homegrown oats and barley, plus beet pulp, and a 40 per cent protein feed. "We have fed corn to our show cattle, but it costs a lot out here. So we have been using this ration and like it better—the cattle are not as hard to the touch and we have not had less breeding trouble than when we fed corn. We produce everything for the herd except the beet pulp and protein."

We were much impressed by the Meadowmere cow herd—without exception a great collection of deep bodied, thick meated, broody

IN THE WHEAT COUNTRY—(Top, right) Dale and Wesley Bly of Wesdale Farms. (At the right) These Wesdale cows are on the alert, possibly scenting a coyote. The calf with the short tale almost fell victim to a marauder a day or two before, but lost only the end of his appendage before his mother drove off the attacker. (Below) Bob Newsom, a native of Missouri "and a long way from home", is manager of Sunshine Farms at Yakima, Washington. (Top, next page) Some of the replacement heifers in the Sunshine Farms herd of C. C. Smith. (Bottom) Some likely brood cow prospects belonging to Bly Brothers of Harrington, Washington.

looking cows. More than half of the herd foundation came from Sam Henderson of Lacombe, Alberta, and has a strong concentration of Earl Marshall blood. While not fat the cows were in strong breeding condition. They had just come through one of the hardest winters this part of the west had experienced—in fact they were still in it for there was a lot of snow still around. "All we feed our cows is chopped alfalfa hay." Irrigated pastures are used because of the uncertainty of summer moisture, and nitrogen is used freely to spur growth.

Since the original cow purchases from Alberta Lenhard Brothers have more recently added foundation females from Pete Pratt of Iowa and Gauger Brothers of South Dakota. The top show and sale cattle being presented by the young owner of the Meadowmere herd are sired by two bulls, Eston Blackcap 13th and Bar Eston 9th. Bar Eston 9th is the oldest and is by Eston Elation Quality, he by Eston of Quality. He is out of a dam of Middlebrook Prince 33d breeding. The younger bull also goes back to Eston of Quality and Quality Marshall 3d through Eston Again, he by Eston Elation Quality. His dam is by Revolution 40th, a son of Blackcap Revolution.

There is still much wild life in the woods and mountains surrounding Meadowmere. Deer are seen frequently. Bears make their appearance every year. Wayne Lenhard relates that they have yet to lose an Angus calf to marauding bears. "There is always a cow on guard when the calves are small and as soon as she sees, or scents, a bear she starts bawling. The others come running and in no time they present a united front, with the calves behind them." So far no bear has had the temerity to tackle this Doddie phalanx, even though its mouth is watering for some Angus veal.

Rosenberg Brothers, Wilsoncreek, Washington

It was a gray, drizzling Sunday that we planned to look at some commercial Angus operations. "Let's drive up to Grand Coulee this morning," Walt Smith suggested. "Perhaps by afternoon the light will be better for pictures." The light never improved, but the look at Grand Coulee dam and Lake Roosevelt was fitting compensation for an extra 100 miles of driving. And we still got to see the commercial operations of Rosenberg Brothers at Wilsoncreek.

Grand Coulee dam, center of the Columbia Basin Project, is ninety-two miles north and west of Spokane. Here in a narrow, deep gorge of the Columbia river, near the head of Grand Coulee—the former bed of the Columbia river— (Please turn to page 105

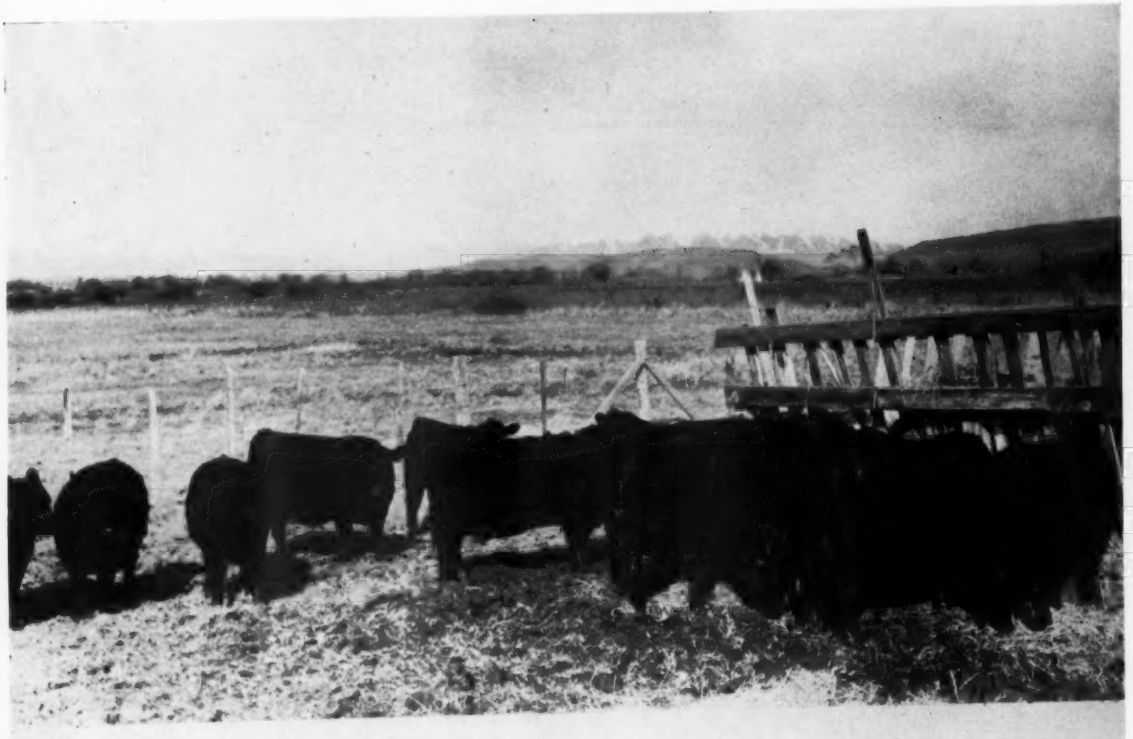

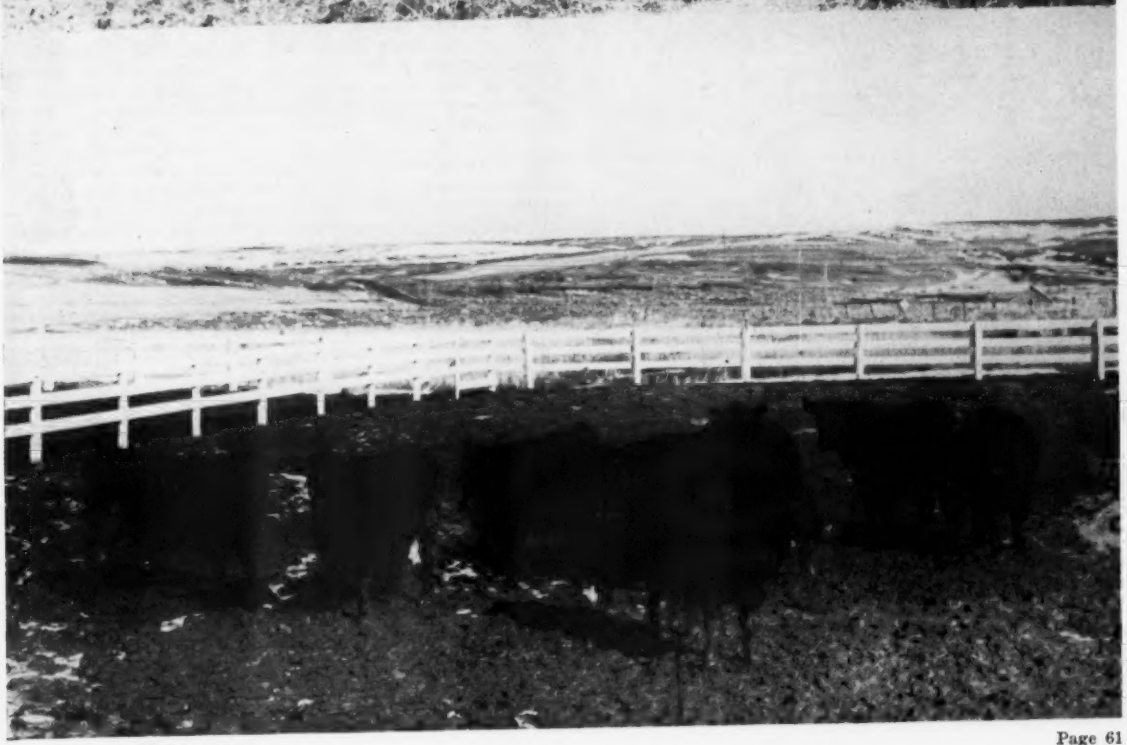

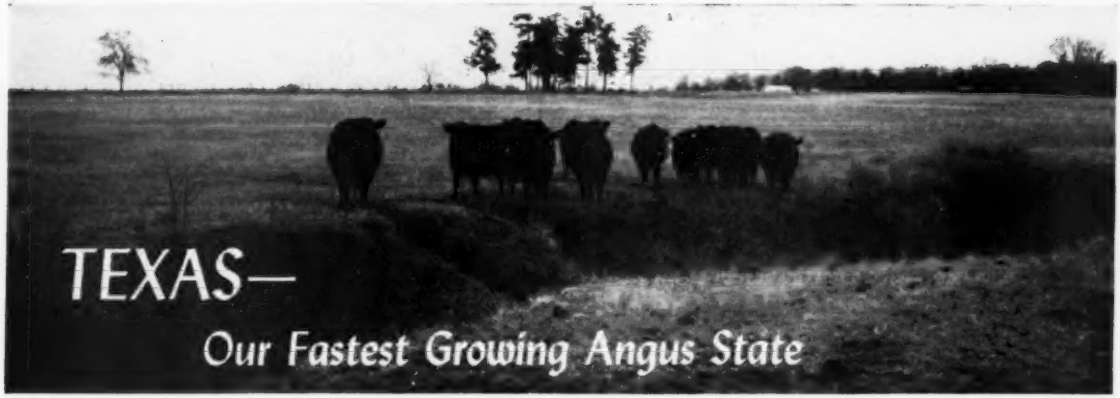

TEXAS—
Our Fastest Growing Angus State

In this Issue

CHAPTER FOUR
Texas is Cattle Country

CHAPTER FIVE
Ridglea Farms, Ft. Worth

CHAPTER SIX
Bar-W Farms, Henderson

Black Gold—Texas Variety

It has been said that you can't beat this cross—Aberdeen-Angus cattle and an oil well. This scene is on the Diamond M Ranch of C. T. McLaughlin, near Snyder, Texas. Due to the fact that the famous Scurry County oil reef development has completely enveloped the ranch, Angus numbers are now down to around 50 head of registered cows as the grazing area available has been cut to 700 acres. Mr. McLaughlin is at the left, atop one of his favorite quarter horses.

At the top are some of the cows on improved pasture at Jess B. Alford's, near Paris, Texas. This pioneer East Texas herd has been a foundation source for many new breeders.

Story and Pictures
By COLIN KENNEDY

TEXAS is a land of contrasts and surprises. Its climate varies from the chill winters of the Panhandle to the sub-tropical conditions of the lower Rio Grande valley. Within its borders one finds cattle operations ranging from the big "spreads" of the range country to the farm-sized herds of the row crop and cotton areas.

But whether the feed be mesquite grass and bluestem, or bermuda grass and lespedeza, one will find increasing numbers of sleek Aberdeen-Angus grazing. For the Blocky Blacks have taken a firm hold in the Lone Star empire with the peak of demand well in the future. The only complaint one hears is that available Doddie numbers are far short of today's demand.

For more than a century Texas has been "cow country." And while the days of the open range and the cattle drives are over much of the state is, and will be, grass and beef cattle country. Here Aberdeen-Angus—because they do away with the problems of dehorning and cancer eye; because Doddie cows rustle and wean a heavier, premium-selling calves at marketing time—have established themselves solidly. Increasingly Texas ranchers with other breeds are using Angus bulls on first calf heifers to get production at 24 months without running the risk of heavy calving loss. This introduction to the prepotency of Doddie blood has been responsible for the start of not a few Angus herds.

But the most interesting product of Texas is the Texan. Alert, friendly and cattle-minded the men who make Texas what it is, and who are taking hold of Aberdeen-Angus in an unprecedented way, have a way of getting things done. Whether men of means or men who have to "poor boy" if they have a lot of enthusiasm, a knowledge of good cattle and good breeding and are promotion minded. It seems to be a popular misconception that every Texan has a handful of oil wells in the back pasture. True, some breeders do have this double shot of "black gold"—Angus and oil. But the vast majority make their livelihood with Angus and grass.

With 213 head of registered cattle and 75 commercials, all acquired within a realtively short space of time, A. C. Luther of Ft. Worth is typical of the action generated when a Texan decides to get into the Aberdeen-Angus business. Clayton Luther's Ridglea Farms herd also has the distinction of being the only beef cattle herd in the metropolitan limits of Ft. Worth. In fact the Doddies are all but surrounded by hundreds of acres of new homes erected in the Ridglea subdivision which was developed by Mr. Luther.

It may be by the time that this is in print that most of the registered cows will be in their new home in Tennessee. The steadily shrinking pasture area in Texas which is being taken over as new sections are opened up, will be confined to the commercial Angus and Angus bulls from Tennessee for the Texas range trade. The development of the Luther herd, its location, and the history back

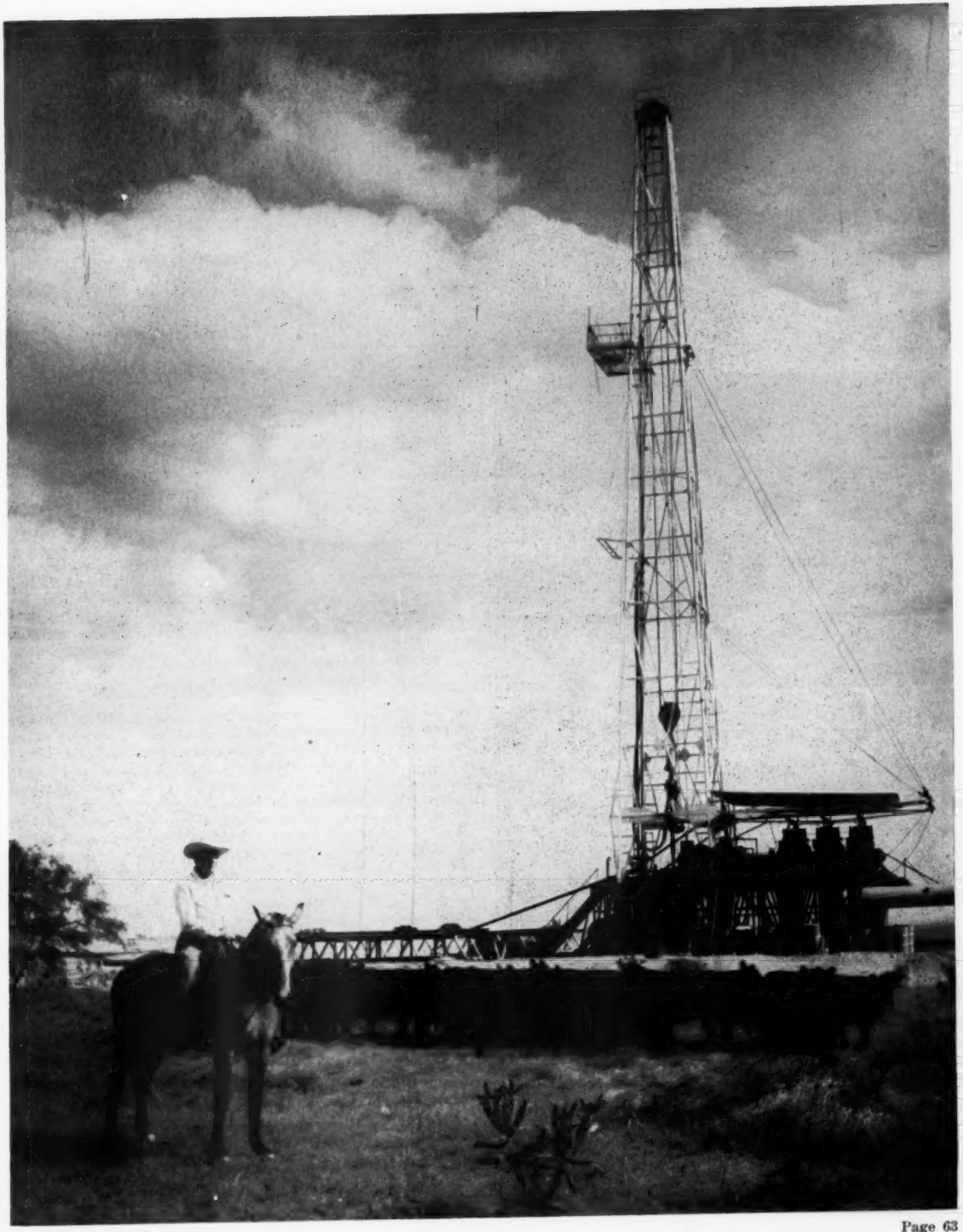

A "CITIFIED" HERD—(Top) Some of the females in the A. C. Luther herd, with part of the Ridglea subdivision in the background. (Center) A. C. Luther, owner of the Ridglea Angus Farms herd, and developer of the Ridglea subdivision of Ft. Worth, with his herd manager, Raymond Barton. (Below) The $40,100 Prince Oldfield of Ferndale, owned jointly by A. C. Luther and Luther McClung. A proven sire of show cattle before he was purchased by the Texas breeders his young calves for his new owners are unusually promising. (Next page) Some more views of the Ridglea herd. The ponds shown at the top and bottom have proven lifesavers during the dry period experienced by this part of Texas.

of the man himself is somewhat fantastic—and could happen only in Texas.

Less than three years ago Clayton Luther decided to go into the cattle business. "I had already decided on Aberdeen-Angus as the breed with a future. And I decided in buying to do it myself, making my own mistakes, but learning as I did it."

It may be remarked that very few mistakes were made in assembling the foundation. For one thing A. C. Luther had read as much as he could lay his hands on before he started buying. He had attended sales and shows to study type and trends. There is also the fact that the Texan is no novice in the livestock business. Right after World War I he and his brother were in the cattle business in Tennessee with a herd of registered Shorthorns. So his studying of Angus cattle and pedigrees was in the nature of a refresher course.

We were especially attracted by a group of heifers—26 half sisters—sired by a son of Hanes' Eileenmere 2d. They were out of cows secured with the Steak 'N Shake Acres herd in Illinois. Being half sisters and uniformly thick and good Mr. Luther and his herd manager, Raymond Barton, are expecting a lot of them in setting a pattern of uniformity in the herd.

Many of the other females secured also are closely related in blood. There is one group of 48 cows and heifers of Sunbeam breeding. Of the 130 producing females in the herd when the farm was visited the oldest was a coming five-year old! But what this "oldster" lacks in years she has made up for in production with three calves. The Ridglea herd is made up of young females with a lot of promise and many producing years ahead of them.

Last fall Mr. Luther took time off from his real estate and construction activities to visit many of the herds of Scotland and England. As a result 25 head of females, including four Georginas and one or more representatives of the Juana, Witch of Endor, Jilt, Elluna and others were secured. Devoting three and one-half months to his visit the Texan enjoyed himself greatly visiting the herds, and visiting with the herd owners. Particularly impressive, he found, was the love of a Scotsman for his Doddies.

Juanas are a scarce and popular family in Scotland, he found, harder to get than members of the Cherry Blossom tribe. "And, strangely enough, Queen Mothers are a scarce and wanted family in Scotland," Mr. Luther reports. "Of coure they are good cattle in this country, with a lot of champions to their credit, but they are hardly short on numbers as they are abroad."

It has been mentioned that the Ridglea owner is not new to livestock, having operated a herd, and farmed, with his brother on his return from World War I. It was a rough go, as any one who

IN EAST TEXAS—(Top) A winter pasture, and some of the cows, of Bar-W Farms, near Henderson. (Center) The bull that made a herd—Prince Quality O. A. M. C. 8th, seven year old son of Quality Prince of Sunbeam. Although he is in his working clothes you can't take away that good head, straightness of lines, and good bone. (Below) Arnold Wilkins, who as a salaried worker in town has parlayed a grade herd on rented pasture into a quality herd of pure bred Angus—with the Blacks paying all of the bill, plus buying the farm. (Next page) Some more views at Bar-W Farms—a small herd of good cows with quality and background, handled economically, with buildings and fences adequate, but not fancy. Below is one of the reasons the Wilkins calves look good at sale time—they are creep fed as youngsters and never lose their baby fat.

went through that deflation wringer will remember. "Mules that cost us $700 a pair were worth $100 in a short time. Everything else went down the same way. So I told my brother that there wasn't enough income in it for two of us, and that he could take over. I went to Florida."

A graduate Mechanical Engineer Mr. Luther went to work for the J. I. Case Company. Power farming was just in its infancy. It was an interesting and challenging job, this Florida assignment. It was also a period of great real estate development in the state and A. C. Luther eventually got into this field, with his headquarters at Tampa.

With the end of this era in Florida A. C. Luther went to Ft. Worth where there was an opening in a real estate development. But the lull which had hit in Florida was also being felt in Texas. The financing which had been promised could not be furnished. With family responsibilities it was a case of starting again for the third time in a little more than ten years.

The lean years in Texas were followed by development of an exclusive residential area, and more lately by the present Ridglea section of Ft. Worth. Located in the southwestern part of Ft. Worth, along Bowie Boulevard, it was originally a 2,700 acre ranch when Mr. Luther acquired it. In a short span of years it has become a $54,000,000 real estate development housing 25,000 people. What mesquite grass and bluestem is left is the pasture for the Aberdeen-Angus herd. But the 10,000 homes built by A. C. Luther in the past ten years is sufficient evidence of what will eventually happen to the pasture remaining.

For this reason 2,600 acres has been acquired at Dickson, Tennessee, near Nashville. This land includes the old Luther "home place," and some surrounding farms. "I'm not really starting over 'back home', I'm just picking up where I left off in 1921. The bulk of the herd will be maintained in Tennessee," Mr. Luther says.

Interest in the Ridglea herd is not confined to its founder. As is often the case the wife is becoming actively interested, "after a lukewarm start," Mr. Luther admits. In partnership on the herd are the Luther's daughter and son-in-law, Mr. and Mrs. Earl Wilson, Jr. Earl Wilson was born on a cattle ranch near Belle Fourche, South Dakota, and although brought up with cattle of another breed is thoroughly sold on the Blacks. The Wilsons plan to move to Tennessee with the herd. Raymond Barton, the Ridglea manager, needs no introduction to Angus folks in the southwest. Born on a ranch in Oklahoma he has managed the McGill and McClung Aberdeen-Angus herds in Texas before coming with Ridglea last November.

(Please turn to page 100

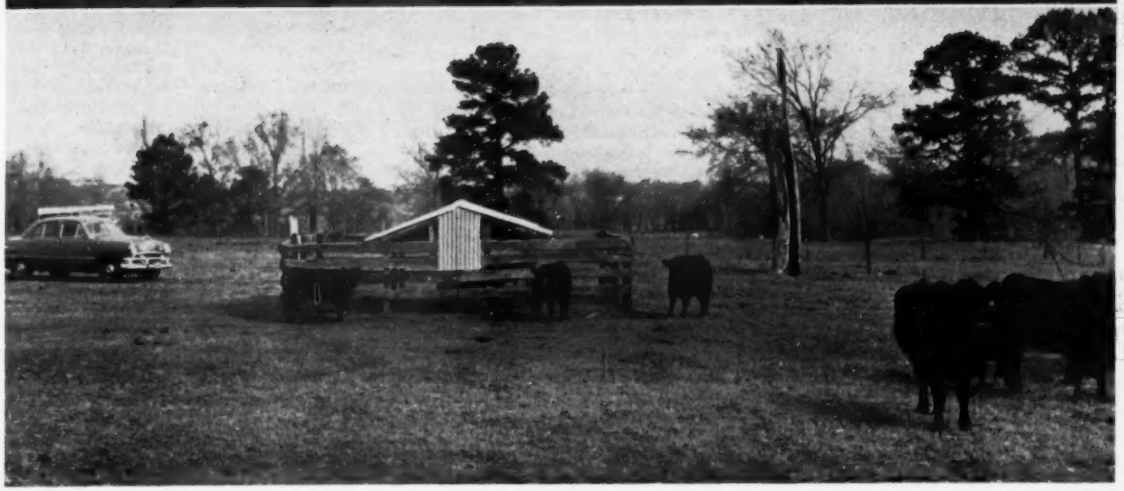

The ABERDEEN-ANGUS BULLETIN

New Records Quoted in Mid-Year Tabulation

A recent tabulation of registration, transfer, and membership figures by the American Aberdeen-Angus Breeders' Association of Chicago for the first six months of the 1952 fiscal year indicates a marked increase in the current development of the Black breed.

The expansion of Aberdeen-Angus has been soaring to new heights during recent years. The association registered 106,034 purebred Angus calves in the American Herd Book from October, 1951, through March, 1952. This six-month period showed an increase of 25.3 per cent over the number of calves registered during the first six months of the 1951 fiscal year.

From a very obscure beginning in 1873 when Angus were first imported into this country, the Blacks have attained outstanding recognition in the fast growing beef industry. The national association reports that more than 1,500,000 purebred Angus calves have been recorded in the Herd Book to date.

An increase of 15.7 per cent was noted in the number of Angus cattle transferred during the first half of the 1952 fiscal year as compared with the number of Blacks transferred during the same period in 1951. Cattlemen transferred 74,419 Angus from October, 1951, through March, 1952. The previous six-month report showed the transferal of 64,317 Blacks.

The association's membership list gives further proof of the substantial expansion of Aberdeen-Angus. More than 21,000 breeders are listed in the organization's membership directory. The first six months of the 1952 fiscal year brought an increase of 16.6 per cent over the same period the year before. The national registry association accepted 1,994 new members into the organization from October, 1951, through March, 1952. The number of members joining the association during the same period the preceding year was 1,710.

Leading the states in membership during this six-month period is Missouri with 218 new Angus breeders. Illinois is a close second with 200 members. Other states listed in the top ten are Iowa, 166; Texas, 119; Kansas, 114; Indiana, 100; Kentucky, 93; Oklahoma, 78; Ohio, 77; and Tennessee, 66.

■

ANGUS SHOW CLASSIFICATION EFFECTIVE 1953 SUMMER SHOWS

Five changes in the show classificatin for Aberdeen-Angus breeding cattle are announced by Frank Richards, secretary of the national association. These changes will not become effective until the summer shows next year. Starting with the 1953 summer shows, both the five-bull group and the produce of dam classes will be eliminated. The three-bull group will be changed to three bulls, any age, owned by the exhibitor. Two-year-old heifers will be those calved between May 1 and August 31, 1951, and senior yearling heifers will be those calved between September 1 and December 31, 1951. Listed below are the 33 classes:

1. Two-year old bulls calved between May 1, 1950, and April 30, 1951.
2. Senior yearling bulls calved between May 1 and December 31, 1951.
3. Junior yearling bulls calved between January 1 and April 30, 1952.
4. Summer yearling bulls calved between May 1 and August 31, 1952.
5. Senior bull calves calved between September 1 and December 31, 1952.
6. Junior bull calves calved after January 1, 1953.
7. Summer junior bulls calved after April 1, 1953 (at shows after Jan. 1 1954).
8. Senior champion bull.
9. Reserve senior champion bull.
10. Junior champion bull.
11. Reserve junior champion bull.
12. Grand champion bull.
13. Reserve grand champion bull (champions and reserve champions competing).
14. Three bulls, any age, owned by exhibitor.
15. Two bulls, any age, bred and owned by exhibitor.
16. Two-year-old heifers calved between May 1 and August 31, 1951.
17. Senior yearling heifers calved between September 1 and December 31, 1951.
18. Junior yearling heifers calved between January 1 and April 30, 1952.
19. Summer yearling heifers calved between May 1 and August 31, 1952.
20. Senior heifer calves calved between September 1 and December 31, 1952.
21. Junior heifer calves calved after January 1, 1953.
22. Summer junior heifers calved after April 1, 1953 (at shows after Jan. 1, 1954).
23. Senior champion female.
24. Reserve senior champion female.
25. Junior champion female.
26. Reserve junior champion female.
27. Grand champion female.
28. Reserve grand champion female (champions and reserve champions competing).
29. Get-of-sire: Four animals from above classes, both sexes represented, owned by exhibitor.

American Aberdeen-Angus Breeders' Association

9 DEXTER PARK AVENUE
CHICAGO 9, ILLINOIS

OFFICERS:

J. P. WALKER ..... President
Tulsa, Oklahoma
ADLAI RUST ..... Vice-President
Bloomington, Illinois
W. A. RAFFERTY ..... Treasurer
Morocco, Indiana
FRANK RICHARDS ..... Secretary
Chicago, Illinois
A. R. BIRMINGHAM ..... Registrar
Chicago, Illinois
LLOYD D. MILLER ..... Director of Information
Chicago, Illinois
LYLE V. SPRINGER ..... Executive Assistant
Chicago, Illinois

BOARD OF DIRECTORS:

Terms Expiring 1952—J. H. Quisenberry, Winchester, Kentucky; Luther T. McClung, Fort Worth, Texas; Adlai H. Rust, Bloomington, Illinois; William G. Volkmann, Jr., Selma, California; Andrew Anderson, Encampment, Wyoming.

Terms Expiring 1953—Norman H. Smith, Larkspur, Colorado; Robert E. Green, Oaktown, Indiana; J. P. Walker, Tulsa, Oklahoma; F. B. Davis, Jr., Yemassee, South Carolina; Otto G. Nobis, Davenport, Iowa.

Terms Expiring 1954—A. H. Spitzer, Jr., Pleasant Plains, Illinois; Don Pollock, Unionville, Missouri; Harold Etling, Marshallville, Ohio; Elliott Brown, Rose Hill, Iowa; Lee D. Butler, Supply, Virginia.

COMMITTEE APPOINTMENTS:

Executive—Nobis, Davis, McClung.
Finance—Rust, Nobis, Green, Butler, McClung, Etling.
Promotion—McClung, Spitzer, Pollock, Brown, Volkmann, Smith.
Classification—Spitzer, Nobis, Brown, Etling, Smith.
Planning—Smith, Anderson, Butler, Spitzer, Volkmann.
Ethics—Davis, Spitzer, Quisenberry, Brown, Green, Pollock.
Foreign Relations—Davis, Nobis, Butler, Green, Volkmann.
Records—Rust, Smith, Davis, Anderson, Quisenberry.
(The president and vice-president are ex-officio members of each committee. The first named member is the committee chairman and all correspondence should be addressed to him.)

STANDING COMMITTEE:

Building Fund Committee—W. A. Hopley, chairman, F. B. Davis, Jr., J. P. Walker, Andrew Anderson, and DeWitt Mallory.

ASSOCIATION FIELD REPRESENTATIVES:

ROBERT E. DUPREY, Odell, Illinois.
MILTON E. MILLER, Brady, Texas.
CARL A. OLDSEN, 845 Park Hill Drive, Billings, Montana.
JESS R. COOPER, 817 S. Main Street, McPherson, Kansas.
JAMES V. COYNER, Box 167, Warrenton, Virginia.
WALTER H. SMITH, Route 1, Box 226, Walla Walla, Washington.
VERN H. KERCHBERGER, Spring Valley Road, Donelson, Tennessee.
WILLIAM A. TERRY, 4827 Durden Drive, Apartment 7, Chamblee, Georgia.
ENEST N. McCULLOH, 9 Dexter Park Avenue, Chicago, Illinois.

30. Junior get-of-sire: Three animals, both sexes represented from classes 5, 6, or 7 and 20, 21, or 22, owned by exhibitor.

31. Pair of calves, 1 bull from class 5, 6, or 7 and 1 heifer from class 20, 21, or 22, bred and owned by exhibitor.

32. Pair of females, any age, bred and owned by exhibitor.

33. Pair of yearlings, 1 bull from class 3 or 4, and 1 heifer from 18 or 19, bred and owned by exhibitor.

■

NATIONAL ANGUS SHOW SCHEDULED DURING TULSA STATE FAIR

A National Aberdeen-Angus Show to be held in conjunction with the Tulsa, Oklahoma, State Fair and Livestock Exposition is being scheduled for October 3-9. The show will feature outstanding Blacks from all sections of the country. During the event, the Southwestern Regional Aberdeen-Angus association is sponsoring an Angus sale.

Trophies will be presented to breeders of top winning Angus by the merchants of Tulsa. The American Aberdeen-Angus Breeders' Association of Chicago and the Tulsa Fair Corporation are offering $10,000 in prize money to exhibitors of the Blacks.

The Fair will be able to accommodate between 400 and 500 head of Angus cattle. It is expected that breeders will top the entry list. A great deal of enthusiasm has been shown toward these national shows by breeders of Angus cattle throughout the United States.

The Southwestern Regional Association will take over the active management and handling of the national show.

■

ANGUS HEIFER PROJECT UNDERWAY IN MISSISSIPPI

Mississippi, once known only as King Cotton's private court, is now the stomping ground of some of the world's finest cattle. One of the state's most progressive areas livestockwise, De Soto County, has devised a new approach to some old problems.

In an effort to curb the rapidly growing tide of fine youngsters from its farms to city employment, a group of men from De Soto County got together and worked out an Angus heifer project that shows promise of being a great aid in keeping energetic and ambitious farm youth interested and profitably employed on the home farm.

Two FFA instructors, J. E. Dilworth of Hernando, Mississippi, and W. L. Turner of Horn Lake, Mississippi, fostered the idea. They met with Robert P. Cooke, president of the Hernando Bank, and Charles P. Dockery, DeSoto County Angus breeder, to discuss plans for the Angus heifer project.

The Hernando Bank finances each boy's purchase of a registered Angus heifer with a 100 per cent loan at 5 per cent for three years. The bank accepts each boy's note, jointly signed by his father, and stipulates that each animal be insured.

Cub Lake Plantation, owned by Dockery, sells the boys good animals at reasonable prices and breeds three calves for each boy. This enables the youngsters to get off to a good start in establishing their herds. Dockery also sponsors the boys in an informal way for the three year period.

Since most of the boys' families are small land owners, it is felt by those responsible that the above plan is the best and quickest way to disperse good Angus cattle where they are most needed, and thus raise the quality of livestock in De Soto County.

To date, ten FFA boys have purchased 11 registered heifers and more plan to buy heifers in the fall. Enthusiasm is high and each boy vows to do a better job than his club mate. One of the boys is especially happy because his heifer dropped a top bull calf two weeks after he brought her home. Another declares his new heifer to be a real show calf.

What of the future? How many permanent and successful operations will these young cattlemen produce? That remains to be seen, but in the meantime, Frank Richards, secretary of the national Angus association, has expressed his interest and full support in the project. He has given sound suggestions on setting up classifications on the heifers or their progeny, pledging the national association to a very substantial addition to any premium monies available to the boys, and has offered helpful advice on sale plans.

The following boys have purchased their heifers: Charles K. Henley, Horn Lake FFA, two heifers—and Lowery Dean, Jackie Dean, Sidney Pounders, Hunter Lee Sullivan, Willard O. Spears, William E. Underwood, Marion L. Wright, Billy Bowen Harris, and D. C. Harris, all of Hernando FFA, one heifer each.

■

ANGUS ASSOCIATION RELEASES NEW MEMBERSHIP DIRECTORY

A "Directory of Members" of the American Aberdeen-Angus Breeders' Association has been published for breeders and those interested in obtaining foundation stock, announces Secretary Frank Richards. The new directory lists alphabetically by states 21,231 breeders of registered Aberdeen-Angus cattle. It contains 148 pages of names, giving new breeders joining the association prior to February 1, 1952.

Missouri leads in members with 2,558 Angus breeders listed in the new directory while Illinois follows a close second with 2,540 members. In third place is Iowa with 2,316 members. Other states and their members in the nation's top ten are: Indiana, 1,427; Kentucky, 1,234; Ohio, 952; Kansas, 895; Texas, 827; Virginia, 798; and Tennessee, 680.

Members may obtain copies of the directory by contacting the national office.

■

NEW BREEDERS MAY APPLY FOR MEMBERSHIPS IN THEIR FARM NAMES

The board of directors of the national association recently rescinded a former order regarding the holding of memberships in the breeder's farm or ranch name. It is now possible for new breeders to apply for life memberships in the American Aberdeen-Angus Breeders' Association in their farm or ranch name if desired. However, it is still recommended that breeders hold their memberships in their own names whenever it is convenient to do so.

■

SCOTT FRENCH NAMED FIELDMAN OF PENNSYLVANIA ANGUS ASSN.

A substantial expansion in the activities of the Pennsylvania Aberdeen-Angus Breeders' Association has led to the appointment of a full time fieldman to work with Angus breeders in the "Keystone" state, Cameron Hawley of Buttonwood Farm at Lancaster, Pennsylvania, president of the organization, has announced.

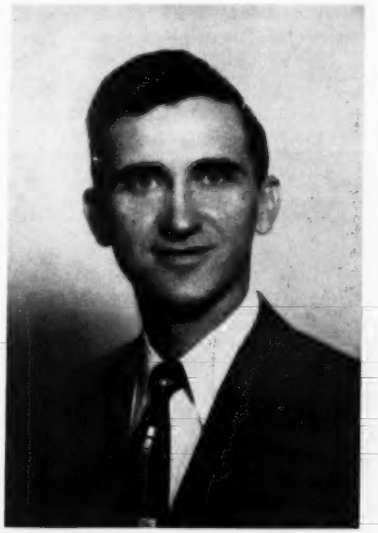

The new fieldman is Scott French, who had been a member of the teaching staff of the College of Agriculture at the University of Kentucky, Lexington, since 1951. French was born in Darke County, Ohio, and attended Ohio State University, Columbus, where he was a member of the team that won the Inter-Collegiate Livestock Judging Contest at the 1946 Chicago International.

Following his graduation from Ohio State, he was for three years beef cattle

(Please turn to page 116

THE REV. JAMES L. NEIGHBOURS

Agriculture—

The First Occupation of Man

This chapter deals with agricultural operations as mentioned in the Bible. Interesting to note is how often these operations are used to explain spiritual and moral truths, for the language of agriculture could be understood by everyone in early days.

THERE ARE MANY agricultural processes mentioned in the scriptures. In the book of Job we find a reference to the servants of Job ploughing in the fields with the oxen. There are also a number of references both in the Old Testament and the New Testament to digging. There is a very interesting passage in the book of Isaiah in which Isaiah tells where God excuses his severe judgments upon the people. Namely, his judgments upon covetousness, lasciviousness and impiety. Isaiah addresses his contemporaries and tells them of his "Friend" (meaning God), who had a vineyard in a very fruitful hill. Throughout the old world the sunny sides of rocky precipitous hills have always been selected for the cultivation of the vine. This friend of Isaiah digged the land thoroughly, gathered out the stones, planted it with the choicest vines, and built a tower in the midst of it. The tower served to protect the vineyard, to accommodate the owner and his laborers, and to contain the implements of cultivation and wine-making. After this great preparation the friend looked forward to the harvest of grapes, but the vineyard brought forth wild grapes. At this point Isaiah calls upon the people of Jerusalem and the men of Judah to judge between the friend and his vineyard. He asks the people what could have been done to the vineyard that was not done, and, therefore, why it should bring forth wild grapes. Then he tells the people what shall be done with such a vineyard. The fence shall be removed from around it. It shall be eaten up or used for a grazing-ground. Instead of being inclosed, it shall be thrown open for the pasturing and trampling of cattle. It shall be made waste; it shall not be pruned, nor digged; but briers and thorns shall grow up in it, and no rain shall fall upon it. This startling threat, which man could not enforce, prepares the way for the application of the parable which follows. There could no longer be any doubt as to who the Lord of the vineyard was. He was the Lord of the whole earth. Following this part of the story the wild grapes are specified in parable form as unfaithfulness, oppression, greed, selfishness, drunkenness, and ungodliness. Throughout the writings of the prophets we see how the sins of the past are repeated in our own time. Isaiah said that ten acres of vineyard should yield one "bath" and the seed of a "homer" should yield an "ephah." The tenth part of a "homer" was called a "bath" in liquid and an "ephah" in dry measure, and contained about seven and a half gallons. It is therefore threatened that an acre of vineyard should yield less than a gallon, and that the produce of arable land should be only a tenth of the seed. The acre was as much as a man with a yoke of oxen could plough in a day. It was about two-thirds of an English acre. Let us particularly note in this story the description of the careful preparation for cultivation at the beginning.

Another agricultural operation found in the scriptures is that of using fertilizers. Usually manure and "dung" were used to fertilize the soil. "Dung" was straw which had been placed in pools of water and left to rot. In the Gospel of Luke we find an interesting reference to the "dunghill." Christ says that salt is good; but if the salt has lost its savour, how can it be seasoned? Then he goes on to say that it is neither fit for the land, nor for the dunghill, but that men cast it away as completely useless. "The salt which has lost its savour" is here the discipleship which refuses to make the sacrifices which Christ demands. The sense is that the discipleship which makes no sacrifices is valueless for any purpose.

Both in the book of Job and the book of Isaiah we read about harrowing the land

(Please turn to page 96

FARM SCENE FROM BAVARIA—Typical of the mode of transportation on the Bavarian farm is this picture of a load of hay coming in from the field. The cattle of the country serve a dual purpose, supplying dairy needs as well as power for cultivation and general farm hauling.

The Junior ABERDEEN-ANGUS Breeder

By GEORGE VEST

REALIZING the importance of international understanding, the rural youth of today are conducting a program well worthy of recognition.

This program, the International Farm Youth Exchange, is designed to promote mutual understanding and good will between the nations of the world. Founded on these principles, the program was started late in 1947 when six British young farmers spent about three months in this country living on farms of 4-H and F.F.A. club members. The program has since grown with the 1951 census of the exchange showing that 165 delegates from the U. S. have participated while 139 exchanges from foreign nations have come to the U. S.

The program, in effect, builds understanding at the family level, the level so often neglected in international relations. It gives exchange students an opportunity to observe first hand the problems, the backgrounds and the aspirations of the people with whom they live.

In relation to the program, International Exchange students, Lois Huenemann, of Garner, and Richard Lomen, of Decorah, were guest speakers at the recent banquet of the Iowa Rural Young People's group, which held its annual meeting at Iowa State College. These two students, Iowa's delegates in last year's exchange program, spoke on their experiences while visiting in Germany and Israel, respectively. The talks, accompanied by colored slides, not only revealed the observations of the students but aided in giving the audience an insight and understanding of the problems and living ways of foreign farm families.

Having spent his time living with farm families in Israel, Richard Lomen discussed the problems that this newly decreed state is facing. Its ever increasing population and intensified farming program, were only two of the many issues that were being met with modern technology. Grateful for the International Farm Youth Exchange, and as a direct result of it, its people are finding that movies, magazines and tourists are not truly representative of the American people, Lomen added.

In speaking on Germany, and the various districts that she visited, Miss Huenemann also emphasized the important part that the exchange was playing in giving the people of Europe a better insight as to the ways of the American people. Both students, by the use of their slides, were able to show

(Please turn to page 97

OKLAHOMA 4-H girls, after months of diligent study on meat bulletins and meat charts, recently competed in the 4-H meat judging and identification contest held annually in conjunction with the Oklahoma 4-H and F.F.A. Livestock Show in Oklahoma City. A total of 220 girls from 55 Oklahoma counties participated in the contest which was held in the Wilson & Company plant.

Jane Ann Nelson, Garfield county, scored 449 points to win the individual honors in the contest while team honors went to Kay county, coached by Doris McDaniel, assistant home demonstration agent, on a total of 1572 points.

Second high in the individual rankings was Yvonne Scally, from Pauls Valley, with 448 points. Winnie Jean Fox, Okemah, was third with 444 points while Carlene Hedberg, of Kildare, was fourth with 443. Fifth place went to Velta Jo Schein, Yukon, with 431 points.

In the team standings, second place went to Canadian county, coached by Margaret Edsel, with a score of 1568. Third place was taken by Oklahoma county, last year's winning county coached by Sue Harvey, with 1514. Comanche county was fourth with 1507 while Caddo county took fifth with 1491.

Alice Carlson, 4-H Club leader in charge of girls' work, handled the contest with the assistance of Professor Lowell Walters, and his meat judging team members, from Oklahoma A. & M. college. Wilson & Company Beef Cut Foreman Clarence Thomas handled the arrangements for the meat for the company. The high team received a placque presented by Wilson & Company, and the top 50 individuals received cash awards from the 4-H and F.F.A. Livestock Show. The top five girls also received bracelet awards from the company.

Two of the top girls in the contest will be selected to represent Oklahoma at the American Royal Meat Judging Contest this fall. Last year's Oklahoma representatives were from the Oklahoma county team and placed first and second individuals besides winning the team contest.

The reserve grand champion steer of the 4-H and F.F.A. show was an Angus calf owned by Duane Jenkins, of Shattuck, Oklahoma. This calf, which weighed 870 pounds, sold to Bus Horton, manager of Simpson Auto Company, and Bob Macklanburg, jr., of Macklanburg-Duncan Supply Company, both of Oklahoma City, for $1,392.

This 870 pound calf, owned by Duane Jenkins of Shattuck, Oklahoma, was judged Reserve Grand Champion of the recent Oklahoma 4-H and F.F.A. Livestock Show held at Oklahoma City. As Champion Angus steer it sold to Bus Horton, Simpson Auto company, and Bob Macklanburg, Jr., Macklanburg-Duncan Supply, both of Oklahoma City, for $1,392.

EDITORIAL

BIBLE THOUGHT—

"I have planted, Apollos watered; but God gave the increase.
So then neither is he that planteth any thing, neither he that watereth; but God that giveth the increase.
Now he that planteth and he that watereth are one: and every man shall receive his own reward according to his own labour."—I Corinthians 3:6-8.

COMPETITION—The Breed Improver

A few days ago, during a telephone conversation with a breeder, I was asked, "What is going to happen to cattle prices. Are we hitting the point where we have an over supply to sell?"

Frankly, this is a question that we must consider sensibly, for everyone in the business of producing registered cattle knows that of the entire cattle population in the United States only a very small percentage are registered animals. Also, they must realize that the business of improving the quality of the vast cattle population must depend on an upgrading program based on the use of registered, or pure bred, bulls—and this is a program that will require the use of many thousands of bulls of the beef breeds.

The matter of over production makes me think of an article I read in the May issue of Readers Digest, a story concerning the late Henry Ford. When asked about over production Mr. Ford said, "There is no such thing as over production. Either the price was too high right from the start, or the time is wrong. I suppose that anyone building buggies now would find them hard to sell at any price. The time is wrong." These may not be his exact words but the meaning is the same.

Everyone knows that the Ford empire was founded on a program of selling at the lowest possible price. Mr. Ford realized that to lower the price on his car resulted in increasing the number of prospective customers, resulting in more sales, more employment and a higher standard of living, not only for the men making the cars, but for the customers too.

Now, Aberdeen-Angus breeders have enjoyed a long period of advancing prices, and it might not be pleasing to think of selling cheaper in order to open a larger market, but we all realize that the sales of animals in the Thousand dollar class and up is limited, while the buyers for cattle selling at prices to suit the pocketbook are almost unlimited.

Over a period of years the JOURNAL has stressed the importance of getting your herds in order to meet competition. Improving your herds and getting in line to offer cattle bred right at prices that will be above normal averages on future sales. During the past decade many new breeders joined our fraternity, these new breeders were responsible for the increased values of cattle offered at auction, but now these men have their herds in production and are offering cattle in competition with those breeders who started them in the business.

During the same decade we have carried on a program designed to interest new folks in buying Aberdeen-Angus cattle rather than animals of any other beef breed. During 1951 we added exactly 3,142 brand new subscribers to the Journal and we mailed sample copies into every nook and cranny of the United States. During the first 108 days of 1952 we added another 1,084 brand new subscribers, and we feel that these new folks comprise our best source of potential buyers of registered Aberdeen-Angus cattle.

This year the sales have been as good as could be expected. Certainly, we found that some sales did not average as much as they did a year ago, but compare the record and you will find that where one auction in 1951 offered sixty head of cattle they sold nearly eighty in 1952. The selling of a third more animals can only result in lowering the general average of the sale—unless the extra cattle are of equal quality compared to the top cattle a year ago, and we all know that when sales offer larger numbers that quality often must suffer. The only opportunity to change this picture would be those association sales sponsored by a larger number of breeders and where the sale committee really got out and worked at picking the cattle that would be offered.

With prices on the upswing it was easy for the sales committees to favor some of the members by letting them put in inferior quality cattle. Thinking that the buyers would prove to those sellers the fallacy of offering such animals at public sale. The fact was, that the demand was so great that these inferior cattle often brought more than either seller, or sale committee thought they were worth.

The business of breeding Aberdeen-Angus cattle will improve as competition gets greater. You will be competing with breeders of the other beef breeds, as well as folks raising Aberdeen-Angus, and it will be up to you to offer better quality if you intend to sell your cattle at prices above the general averages at the sales. The law of supply and demand is still a dominant factor in the improvement of the beef cattle business, despite the fact that our government economy has been changed to include support floors, price ceilings, profit margins, wage and hour laws and the rate of taxes. These are the man made laws that nibble at the solid foundation of the economy of this nation.

A serious drought, a terrible flood, insect pests, or the things that Mother Nature provides to keep a balance of living things also affects the supply and demand of the products taken from the soil.

Yes, competition can get tough, and to sell better cattle for less money will result in opening new horizons for marketing Aberdeen-Angus. I would hate to think that breeders of Aberdeen-Angus would ever say that they did not know how to produce beef more economically today than they could ten years ago, that they could not afford to keep on supplying the demand regardless of the price index. Better cattle will always command the top prices and competition will mean doing a better selling job.

It has always seemed strange to me that of the many thousands of herds of registered cattle in the United States there were so few that ever advertised. This is just as true of Aberdeen-Angus herds as it is of the other breeds. Competition will mean setting up your budget to include in your operational costs some investment in advertising your herds.

There are few products that have enjoyed the upward price trends with so little expenditure for publicity. If you want to increase the area in which your surplus cattle will sell it can be best accomplished by using space in a National Publication. The Aberdeen-Angus Journal is your breed

(Please turn to page 130

Publication Schedule During Year 1952

Closing Date	Publication Date	Issue
May 20, 1952	June 25, 1952	JULY 1952
June 20, 1952	July 25, 1952	AUG. 1952
July 20, 1952	August 25, 1952	SEPT. 1952
August 20, 1952	September 25, 1952	OCT. 1952
September 20, 1952	October 25, 1952	NOV. 1952
October 20, 1952	November 25, 1952	DEC. 1952

Please observe these closing dates. If you are a contract advertiser and fail to send change of copy we must reserve the right to repeat the current display on hand.

The American Aberdeen-Angus Breeders' Futurity

Le Baron

Extends Thanks...

To all who attended, to all who bid, and, to all who purchased cattle in our recent "Epponians on Parade" Sale. We are happy so many friends and breeders were in attendance and we are particularly happy that the cattle found so many new homes in several states.

The Buyers Include:

KINGDOM FARM	Leesburg, Virginia
J. C. WASHINGTON	Charlottesville, Virginia
W. T. REEDY	Warrenton, Virginia
J. C. BABER	Natural Bridge, Virginia
J. A. HINEGARDNER	Midland, Virginia
LORRAINE FARMS	Macon, Georgia
C. T. RANCH	Miami, Oklahoma
SHADOW ISLE FARM	Red Bank, New Jersey
AMANDALE FARM	Upperville, Virginia
EARL SIMS	Salem, Virginia
MISS LUCY DUER	Warrenton, Virginia
HIDEAWAY FARM	Chester, New Jersey
DALTON ANGUS FARM	Rodford, Virginia
WOODLAWN MANOR	Rockville, Maryland
ANGUS VALLEY FARMS	Tulsa, Oklahoma
GREEN HILLS	Staunton, Virginia
DR. M. O. OATES	Martinsburg, West Virginia
KINLOCH FARMS	Supply, Virginia
GREENFIELDS	Orange, Virginia
M & L RANCH	Burnet, Texas
GREENBRIER STOCK FARMS	Lewisburg, West Virginia
RALPH L. SMITH FARMS	Chillicothe, Missouri
V. R. GATLEY	Woodville, Virginia
MT. PROSPECT FARM	Gaithersburg, Maryland
CHAS. MORSER	Queenstown, Maryland
OLD ELKTON FARMS	Forest, Virginia
HENCHMAN'S LEA	Orlean, Virginia
E. B. WHITE	Bigelow, Arkansas
MAHRAPO FARMS	Mahwah, New Jersey
KENTON FARM	Kenton, Ohio
ULMSTEAD POINT FARM	Arnold, Maryland
MT. PLEASANT	Catharpin, Virginia

Young Bulls Always For Sale

MR. and MRS. LEON COTNAREANU
Owners

Warrenton, Virginia

DAVE SUTHERLAND, Manager (Phone 207 W)

A Farmer Views the Future

It is true there have been other factors besides government policies which have been responsible for this prosperous era, mainly wars and the anticipation of future wars and the same conditions might have prevailed regardless of the party in power.

Otto V. Baules

Lifetime Breeder, Showman, Judge

DREW PEARSON, the noted columnist and news commentator is able to predict with a better than seventy percent accuracy in his weekly predictions of things to come. I, however, claim no such accuracy in my predictions. In fact, I fully realize that like most people who anticipate future happenings I am doing little more than guessing and for that reason I ask my readers to consider my forecasts on that basis. Furthermore, by the time this piece is published conditions may have changed in a way which would alter the views I am now expressing.

In making predictions, considerable reliance is usually placed on the theory, if not the fact, that history repeats itself. In other words, under average circumstances things happen more or less in cycles. This seems to be particularly significant concerning the weather. As a matter of fact, here in California, if one studies the rain pattern over the hundred year period during which United States weather records have been kept, it is found that wet and dry periods have occurred with almost one hundred percent regularity in seven year cycles, or at least from dry cycles to years of normal rainfall.

Business cycles have not occurred in any such regularity, being mostly man made. Nature has had but little influence on them. However, if one studies the history of agriculture and industry of the United States from its early beginning, one will find that there have been, down through the years, definite separated eras of prosperity and depression. These periods have been particularly noticeable in the agricultural field. War and the immediate aftermath of war have improved demands for farm products with resultant better times for farmers. On the other hand, periods of decreased activity in the industrial field, as the result of less spending for the tools of war, have caused a slackened demand for agricultural products and depression in both industry and agriculture in either a mild or severe form has followed for a time.

One need go back no further than 1916 to be informed of the effects of the conditions above mentioned. It was at that time, after the most important European countries had been at war for nearly two years, that the demands upon the United States from Europe for both the products of agriculture and industry became urgent and vast quantities of each were being shipped overseas, much of which never reached its destination because of the highly effective German submarine warfare. As a result, much of the products of labor, in both agriculture and industry was dissipated before it had an opportunity to be utilized and what did reach the people who were in vital need of it was soon consumed by the ravages of war. Thus the demand for the products of the American farm and the American factory became increasingly insistent with the result that there was created a great demand for labor at high wages and an equally strong demand at high prices for the things, including farm products, which well paid labor could afford to buy. And thus an era of high prices for the farmer came into being, an era which lasted for a short period after the close of the first World War. High prices for farm products and prosperity for the farmer started a land boom which soon got out of hand. Land was bought and sold at extravagant prices, in many instances with only a small payment down. The speculator in land was everywhere present. Farms were changing hands at an increasingly rapid rate and at ever higher prices. Obligations of many thousands of dollars were assumed with an alarming lack of concern. The feeling that prosperity was here to stay and that land would forever maintain its high income producing powers was generally accepted.

Purebred livestock breeders became imbued with the same idea. Auction sale averages increased by leaps and bounds. These inflationary prices for both land and livestock might have resulted in no serious harm had buyers been paying cash instead of giving their notes, obligating themselves as they little dreamed at that time to pay for their wild buying spree in a period of extreme deflation. History records the wreckage of the herds and fortunes which followed that riot of spending.

I personally know of sales of registered cattle made in those days which made averages as high as five thousand dollars or more for which the sellers received little except I.O.U.'s. I have a very true memory of one such sale which averaged nearly six thousand dollars for which the seller did not take in enough actual cash to pay his auctioneers and the church ladies who furnished the lunch for his sale guests. Little wonder, under these circumstances, that the calamitous years of the twenties came so nearly bringing our country to the very brink of ruin. During that great depression thousands of farmers and livestock breeders were forced to liquidate both their farms and their herds, a depression which brought farmers in some instances to open armed rebellion against the authorities called upon to foreclose mortgages and force liquidation of their property.

We certainly do not want these conditions or anything approaching them to occur again and I am predicting that they will not because business all through the more or less present inflationary period has been pretty much on a cash basis and there is much more money in the country today than there was at that time, many people having had the foresight to save something during the boom times. I think this is particularly true in connection with the purebred industry and I feel that farmers and livestock breeders will be wise in keeping it that way.

Now here are some predictions for what my readers may consider them worth. I believe there will be, in the not too distant future, an easing of the international tension that has caused tremendous government spending since shortly before the beginning of World War Two and which has, since the close of that war, steadily increased in anticipation of World War Three which now happily, appears less likely to occur.

With a more optimistic outlook for peaceful relations with the rest of the world there will come a decrease in government

(Please turn to page 94

ROBIN HOOD FARM
Is Thrilled To Announce We Have Added Another . . .

EVERMERE

"EVERMERE of ELYSIAN"

Daughter of Prince Sunbeam 328th, Shadow Isle's International Junior and Reserve Grand Champion Bull.

We Believe the "Evermeres" are Great Producing Cattle

Our Great Young Herd Sire

Black Knight 55th of Angus Valley

Is an Evermere, Too!

The "55th" Comes Directly From The Fountain-Head Of The Fabulous Evermeres—Angus Valley Farms—In Whom We Have Complete Faith

Think of the Pedigree the EVERMERE CALVES will have FROM THIS MATING!

The "55th"

Sire: **Black Peer 28th of Angus Valley 1000530**	Prince Sunbeam 105th 784382	★Prince Sunbeam 29th 629408
		Queen Peeress S. B. 525281
	Escora Eston 595883	Eston of Quality 483388
		Erica Escora 458136
Dam: **Angus Valley Evermere 1117641**	Prince Sunbeam 144th 778868	★★Black Prince of Sunbeam
		Barbara McHenry 76th 446283
	Evermere 3d of R. L. S. 842227	★Prince Eric of Sunbeam
		★★Evermere T. 614385

This Great, Young Show Bull By The "28th" Is Looking Better Every Day. Many Visitors Have Been To See Him.

Only About 8 Farms Are Fortunate Enough To Own An Evermere. Jay Walker Hasn't Let Many Of Them Go. We Sincerely Thank The Westcotts Of Elysian Farm For Selling Us This Heifer. We Gladly Paid The Price, Because We're Building For The Future!

Evermere of Elysian

Sire: **Prince Sunbeam 328th 992199**	★Prince Sunbeam 29th 629408	★★Black Prince of Sunbeam
		Erica Marie of Sunbeam 543531
	Queen 76th of Sunbeam 629410	Barbarian of Rosemere 103d
		Queen 53d of Sunbeam 533692
Dam: **Evermere 2d of Shadow Isle 1156968**	Prince Barbarian of Sunbeam 835196	★Prince Sunbeam 29th 629408
		Barbara 21st of Sunbeam
	R. L. S. Evermere 730539	Elleenmere 487th 668743
		★★Evermere T. 614385

ROBIN HOOD FARM IS THE SOUTHWEST'S "HOME OF POPULAR FAMILIES"

Our Foundation Cow Herd consists of:

Evermeres, Gammers, Blackcap Bessies, Zaras, Ballindalloch Georginas, Jilts, Edwinas of Oklahoma, Hartley Edellas, Miss Burgess, Queen Mothers, McHenry Barbaras, Rosemere Barbaras, Juana Ericas and Elbas.

Robin Hood Farm

ROUTE 2 BIXBY, OKLAHOMA

20 Minutes From Downtown TULSA South on Hy 64

ORAL ROBERTS, Owner
JACK CROSS, Manager

THE LORD OWNS OUR CATTLE — Psalms 50:10

LAST MINUTE flashes FROM OUR WASHINGTON BUREAU

By JAY RICHTER

WASHINGTON is more excited than it has been for many a year over the political campaigns. Cocktail bars and corridors of government buildings are buzzing with "hot dope" from headquarters of the many candidates for the presidential nominations.

It has been 20 years since there has been any question about who would carry the Democratic banner—FDR and then Truman have been sure winners of their party nomination at the last four Democratic conventions.

This year it's a horse race—and you don't get odds on any candidate at this stage. It may be touch and go right up to convention time. On the Republican side, the front runners are fewer, with Eisenhower and Taft in the lead, but the outcome is as unsure as in the case of the Democrats.

Here's how it looks to the experts . . . as of now . . . and don't ask this correspondent to place your money on their "best guesses". Nobody's sure enough to want to bet any big money, yet.

The Republicans:

Eisenhower ahead of Taft by a shade, mainly because of Republican fears the Ohio Senator might be easy for the Democrats to beat. This could change quickly if GOP strategists become convinced their opponents are going to put a "weak" candidate in the field. The most influential regular Republicans still like Taft better than Ike.

Warren is talked about most as the compromise candidate in the event of a Taft-Eisenhower deadlock. Dewey men are backing General Ike—but they will try to put the New York governor across if Eisenhower cannot make the grade. A third dark horse is Paul Hoffman, another Eisenhower backer.

Stassen is now being counted out, even as a serious contender for a good job should the GOP capture the White House. He is accused of riding too many horses in too many directions. One Republican Senator has suggested he change the title of his book "Where I Stand" to "Where I Straddle".

The Democrats:

Kefauver of Tennessee is in the lead, but the delegates he has won may not be a true measure of his chances. Regular Democrats distrust him, and will go along with him only if they cannot agree on somebody else.

Sen. Richard Russell of Georgia is well-liked by those who know him on Capitol Hill, but he is opposed by labor because he voted for the Taft-Hartley bill. Some Northern Democrats also think he would appeal only to the Southern vote.

W. Averell Harriman, now apparently being backed by strategists in the Truman administration, is considered able—especially in foreign affairs—but a poor vote-getter.

The man to watch may be Gov. Adlai Stevenson of Illinois. He is not being counted out in Washington, despite his declared intention to reject the nomination. Democrats of all shades of opinion think he is the man who could give a strong GOP candidate the hardest race—and he may be "drafted" at the party convention in Chicago this summer.

■

There will be a lot of hot talk about farm price supports on Capitol Hill until Congress goes home, but there is small chance that the present methods of guaranteeing farm prices will be changed.

Most of the arguments are directed more at votes than action. Proposals by at least two candidates for president for price support at 100 percent of parity are not being taken seriously, even by Agriculture Secretary Charles Brannan.

Such a program of high-level support, Brannan charges, could set off "another wave of inflation which could bring more harm than benefit to farmers."

Brannan recommends changes in present support laws, however. He wants a flat 90 percent support level for the six "basic" crops of corn, wheat, cotton, rice, peanuts, and tobacco. Congress is listening politely, but probably will stick with the present "sliding scale" supports, ranging from 75 percent to 90 percent of parity.

Most farm organization leaders themselves are opposing higher supports than those now in effect. Allan Kline, President of the Farm Bureau, puts it this way:

"It is unfortunate that some of those who profess the greatest interest in the farmer's welfare are promoting recommendations which threaten to destroy all farm price support programs by making them completely indefensible."

■

There is considerable speculation in Washington that Truman's seizure of the steel industry will hasten decontrol of prices, including farm prices. This should be taken with a grain of salt—but there is no question that the seizure has made many lawmakers hopping mad at the President.

Undeviating followers of the Administration line see the steel seizure as the best possible means of "sewing up" labor's vote at the polls next November. Whether the seizure will add up for the Democrats politically is doubtful, in the view of many sober analysts here.

Their interpretation is that the Democrats could lose more independent votes than they might gain in labor's ranks. Some segments of labor itself may take fright at seizure tactics of dubious constitutionality.

■

Note: It is now estimated that there are approximately 15 million independent votes in the nation—enough to give either party the election, and then some. Regular Republican voters are calculated to be somewhere between 18 million and 20 million in number, with regular Democrats numbering about 23 million.

■

The latest outbreak of foot-and-mouth disease in Canada brings the infection within 50 miles of the U. S. boarder, or nearer than it ever has been.

Hopes that the disease could be brought under full control soon have been shattered by the new outbreak. In an effort to ease the fears of American cattlemen, USDA livestock research officials are pointing out that sporadic outbreaks "are to be expected," and that "in this case Canadian authorities discovered the disease early and they hope that they have prevented its spread . . ."

■

There is a new test now being developed for detection of brucellosis disease in cattle that has farm scientists hopeful they'll be able to toss out the older methods.

It is a so-called milk plate test. It may prove much superior to the ring test for detection of the disease because it permits the infection to be traced to individual animals. The ring test detects the infection in the herd.

Thus far, experiments with the milk plate method have been mostly limited to the laboratory. However, USDA researchers hope to carry out field tests before July that will give them the final answer on the effectiveness of the new test.

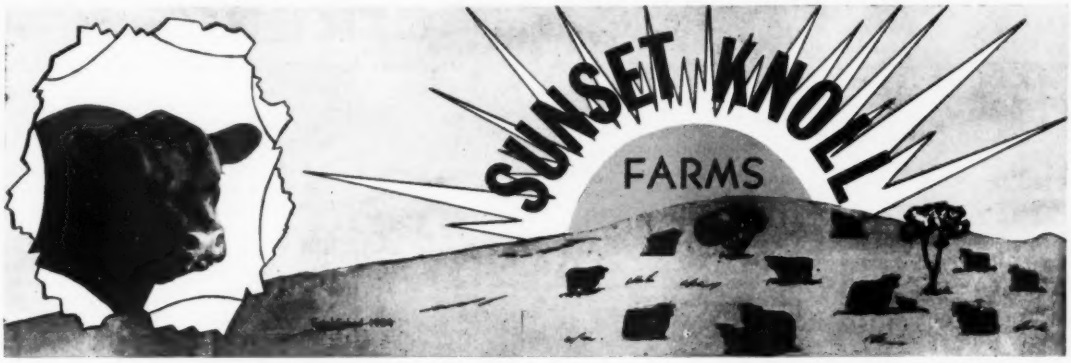

SUNSET ANGUS are managed on a practical basis. Last year we sold cattle to go to Texas, New Mexico, California, Wyoming, North Dakota, South Dakota, Nebraska, Illinois, Alabama, Iowa and Mexico.

At 1952 State Show and Sale

SUNSET KNOLL FARMS bred and showed the reserve champion female which sold to the good herd of Merrill Arnold, Spencer, Iowa.

BRED and SHOWED THE Champion pen-of-three females purchased by Art Johnson, Coin, Iowa.

GRAND CHAMPION FUTURITY FEMALES' Dam was bred by us and her sire is owned by us. She was owned and shown by Olson Brothers, Calamus, Iowa.

Present Herd Sires

WASHINGTON, IOWA

REVEMERE'S BARDOLIER G. R. 7th M. S. 1037653
MARSHALL BANDOLIER SUNSET 1156898
EILEENMERE BURGESS H. T. 1311905
BOLD BANDOLIER 1344328

AMES, IOWA

S. S. BARBARA 1149504
ERIC of ROLLING GREEN 953931
ENVOY ERIN of SUNSET 1125928
DOUBLE BLACKCAP BELSTROM 901893

—For Sale—

7 granddaughters of Eileenmere 487th bred to Marshall Bandolier Sunset—20 head of purebred cows—5 herd bull prospects—1 carload yearling bulls—2 carloads choice bred commercial heifers.

We Live on a Knoll and Deal on the Square

ADDRESS ALL INQUIRIES TO BOX 89
WASHINGTON, IOWA

J. C. HOLBERT, Owner

DON RINNER, Washington, Iowa
2 miles west of Washington on US 92

GAROLD PARKS, Ames, Iowa
4 miles west of Ames on US 30

The Chicago Market *Trends*

By NEIL SKAU

YOU don't have to be a veteran farmer or livestock feeder to remember back to the day when a man who decided to curtail his hog feeding operations was considered a "bit eccentric" for the lowly porcine creature enjoyed the reputation of being the real and only "mortgage lifter" and to give up hog feeding was tantamount to inviting the sheriff to the foreclosure sale. Every farm that was a farm produced its quota of hogs, be the total large or small, and it was a fact that some places boasted very small numbers to be sure.

Meanwhile, the world has experienced another world war and, from all appearances, we are now engaged in attempts to prevent a repeat performance that would surely be more terrible than the last. In times of war and struggle the ingenuity of the peoples put to a severe test in order to out-produce the enemy. Sometimes the results of the experiments are not what is expected and the resulting development is a boon to the trade or economy of the nation. This happened time and time again during and following World War II and many developments of that period proved beneficial to the economy of the nation, while others were beneficial to a certain class of citizens. The one we have reference to now is the oft used detergent.

As you recall, the Japanese invasion of many Pacific islands cut off the United States biggest source of coconut oils and other oils used in the manufacture of soap. Locally, the housewife was paid in cash for fats she salvaged from her daily cooking routine, but still the demand for fats and oils reached such a high level that the industry flailed around for a substitute that would free a great deal of grease and oil for the manufacture of glycerine for the prosecution of the war. The result was the chemical detergent that has now become a by word of the daily household at the expense of soap produced from the various fats and oils.

This has been really pointed out by the low price being paid for hogs during the past several months when hogs have been selling much lower than had been anticipated by most members of the trade at Chicago. One of the big problems of the hog slaughterer is his inability to dispose of the large supply of pork fat and grease that results from the killing of that animal and even the edible at consumption (in the shape of lard) has been curtailed by the use of other types of shortenings. For five straight months the market for hogs slumped to new lows as demand reached a very low ebb, but the trend of the market was reversed before the month of April had ended, although the damage had been done to the extent that the decline had dragged the average level of the trade down for the sixth straight month.

The general level of the market for hogs moved upward during the last half of the month of April and for three weeks in a row the average price of hogs moved upward. Still, gains were not sharp, but were the best of 1952 and it was the first time in six months that the monthly average price advanced for three consecutive weeks.

A drop of about 10 percent in the production of pork compared with March took some of the bearish feeling out of the wholesale market and some types of pork returned a little more money to the processors. Despite the fact that hog production during April was down, the supply was the biggest in eight years, and among the record for that month.

Hog slaughterers were suffering from lack of demand for the huge volume of product during recent months and they were also faced with a definite shortage of callers for the large amount of pork fat and lard that resulted from the big hog kill.

During this time many hog raisers had their ideas changed and one could hear promises that this fellow and that hog feeder were going to quit raising hogs. This was true on the part of comparatively new farmers and also in some instances, it was true of veteran hog men. The reasoning was varied. Some said that the hog had lost his place as the "mortgage lifter" and others were of the opinion that pork consumption was due for further curtailment as those consumers who used to buy a lot of pork are now in a position to have beef cuts in variety. At the same time, some veteran hog raisers have been complaining that the new outbreaks of diseases in hogs, coupled with the comparatively low level of prices has made it desirable to quit the business and move into some other field.

As with all problems, there are two sides and only time will tell whether the hog is to "come into his own" again or is to be the victim of science.

Another period of uneven cattle markets in April found prices for the various grades and weights of steers and yearlings closing 50 cents to $1.00 lower as the cattle volume at Chicago was liberal. Marketings totaled 137,971 head, the heaviest April run since 1949. The run was 4,500 head larger than in March and 5,000 head above the total run for April, 1951. The month's run consisted of a larger than normal run of steers and yearlings, the supply of heifers and cows being very limited. At the same time, the run was swelled to some extent by the arrival of cattle for some of the "flood" areas in Illinois and Iowa. At the same time, the level of cattle prices at Chicago has held comparatively high and this attracted arrivals from Colorado, Montana, New Mexico, Oklahoma, the Dakotas, Wyoming and Nebraska, as well as others from Kansas.

Early in the month the market was a fairly active affair and the demand for beef was reflected in higher live fat cattle prices early in the session. This trend was short lived and it was not long before the market did an about face and closing prices were 50 cents to $1.00 below prices paid late in March.

Yearlings enjoyed a more active demand than cattle with weight and this was true of the medium grades as well as better fed kinds. Most killers showed a preference for cattle that averaged 1,100 pounds or less and late in the month those yearlings averaging below 900 pounds also found very active outlet. Meanwhile, the market for most cattle with weight proved dull and draggy and even the top grades shared the full decline of $1.00 per cwt., compared with a month earlier. A top of $39.75 was paid for prime steers early in the market, but comparable offerings were quoted around $38.75 when the month ended.

(Please turn to page 90

Remember
MAHRAPO FARMS
"Special Event" Sale
SATURDAY, JUNE 7, 1952

Aberdeen-Angus Market Toppers at Chicago During April, 1952

April 2	Wayne Sears, Tiskilwa, Illinois	22—1198	$39.50
April 7	Walter Koenig, Audubon, Iowa	19—1192	39.75
April 9	J. D. Simms, Oklahoma City, Oklahoma	18—1203	39.25
April 14	Bunte & Peglow, Alden, Iowa	25—1201	39.00
	Fred Deist, Audubon, Iowa	18—1154	39.00
April 21	Walter Koenig, Audubon, Iowa	22—1127	38.50
April 28	Walter Rich, Chelsea, Iowa	27—1200	38.25

25 Years Ago

News items taken from the columns of the Aberdeen-Angus JOURNAL of June, 1927.

A statement by Dan D. Casement of Manhattan, Kansas, in the Breeders' Gazette was challenged by an Aberdeen-Angus breeder. The Kansas cattleman said that the domination of the range cattle industry by the whiteface was due to his unusual rustling qualities and that this standing would never be disputed. Otto V. Battles of Yakima, Washington, while admitting that the Hereford was a great rustler said that this quality was equalled, or exceeded, by the Doddie. Lack of sufficient numbers to attract the range man was the only thing holding back Angus in the western country, the veteran breeder said. It would take time, he said, to overcome the whiteface advantage of having arrived on the scene many years before the Blacks.

■

James D. McGregor of Brandon, Manitoba, in answering the whiteface supremacy contention of Dan D. Casement, said that he was basing his facts on 30 years of ranching experience under extremely adverse conditions, and with a cow herd ranging up to 10,000 head. He had found: that using Angus bulls left him with calf crop percentages as high, or higher, than those of his neighbors. This was in direct contrast with anti-Angus propaganda encountered in the range country. Second, that subsequent crosses of Angus bulls further improved the quality and dressing percentage of the calves; this disproved the claim that "Angus are a good first cross, but don't do so well in further crosses." Third, his Angus and Angus crossbred steers at marketing time weighed as much, or more, than steers of rival breeds and of the same age, and, "more important, they sold at higher prices because of their higher quality and grade."

■

An article described the old XIT ranch in Texas, first of the large Aberdeen-Angus commercial herds. The XIT brand was said to describe the size of the holdings "ten counties in Texas" and made up a cattle empire of 575 square miles. In the early 1890's, when it was necessary to fence the XIT, the initial fencing order was for 240 car loads of wire, a car load of staples and 101,200 cedar posts. By 1899 the XIT had range and water facilities to handle 150,000 head of mature cattle, steers or cows. At its peak the ranch had 3,500,000 acres of land in the Texas Panhandle. It employed 130 cow hands and maintained 1,025 saddle horses. When it was decided to sell off the land it was offered in minimum units of 2,000 acres, at a price of $1.50 to $2.00 an acre.

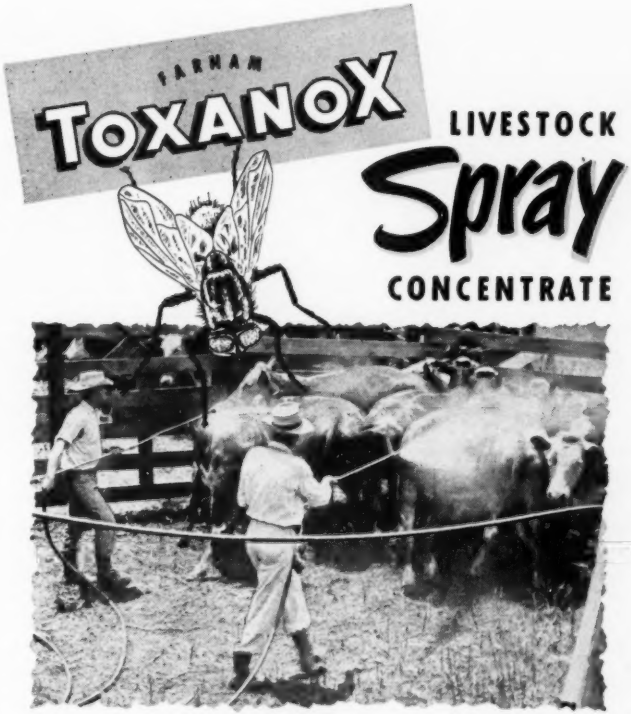

Gets Results!

KILLS HORN FLIES . . . TICKS *(Lone Star, Gulf Coast, Winter and Fever Ticks)* . . . LICE *(Short Nosed, Long Nosed and Tail Lice)* . . . On Cattle, Horses, Hogs, Sheep and Goats! Also a residual surface spray!

PROTECTS your animals against re-infestation up to 3 weeks!

At Low Cost!

MIXES with water at economical dilutions... 1 to 150 up to 1 to 600. Assures *better* results at *lower* cost. Gives you positive kill *plus* long lasting residual toxicity.

AN *Emulsifiable* TOXAPHENE CONCENTRATE

PROPERLY *Formulated* FOR LIVESTOCK

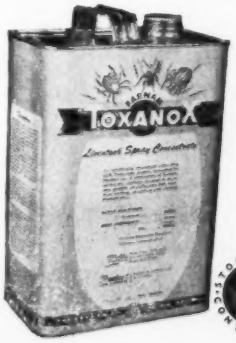

Contains the right combination of toxicant, solvent and emulsifier for best results. Mixes easier, emulsifies better and disperses properly in spray solution. Dollar for dollar it gives you a better kill of lice and ticks, as well as flies.

***AT YOUR DEALER**—If he doesn't Stock it, he can quickly get it for you, from —*

LIVESTOCK-PEST CONTROL LABORATORIES—ST. LOUIS, MO.

The FARNAM Company
Phoenix Arizona

Left to right: Jim Coyner, Eastern Representative of the National Association; Lyle Springer, Executive Secretary of National Association; Glenn E. Yount, director Virginia Association; Robert Jeffress, W. L. Clover and Lee D. Butler, directors; J. R. Tinsley, Spring Hill Farm, Rapidan, Virginia; L. W. Turner, Old Elkton Farm, Forest, Virginia; Julian Adams, president of Virginia Association; J. Dayton Hodges, Arbor Hill Farm, Staunton, Virginia; Jay P. Walker, President of National Association; Gay Quammen, Publicity Manager, the Aberdeen-Angus Journal and Dave Canning, Secretary, Virginia Association.

Standing in front of the Virginia Aberdeen-Angus Association's new home on date of dedication, April 20th. Left to right, Lee D. Butler of Kinloch Farms, Supply, Virginia, one of the directors of this association; R. E. B. Blanton of Ellington Farm, Richmond, former president of the association; Julian Adams, owner of Adams Plantations, Lynchburg, Virginia, and present president of the Virginia Association; Robert M. Jeffress of Meadowbrook Farm, Richmond, one of the association directors and Jay P. Walker of Angus Valley Farms, Tulsa, Oklahoma, president of the American Aberdeen-Angus Breeders' Association.

Virginia Association Dedicates New Home

Jay P. Walker, at left, President of the American Aberdeen-Angus Breeders' Association and Dave Canning, Secretary of the Virginia Aberdeen-Angus Association at the dedication of the Association's new home, April 20th.

On opposite page are shown scenes from the Dedication of the Virginia Associations new home. At upper left is part of the crowd attending the services and at upper left is a scene taken during the dedication ceremony on April 20th.

In center panel, at left, Mrs. Stanford Dudley looks on while Sam Fullerton of Sunbeam Farms signs the register at the dedication of the Association's new home. Standing between them, and not visible in the picture is Miss F. Julia Shearer of Meander Farm, Locust Dale, Virginia. The picture at right side of the center panel is a view of the new home building.

Lower panel of pictures, to left is Jimmie Graves, Syria, Virginia at halter of his steer that was made champion of the Baby Beef Show at Charlottesville, Virginia on April 22d. Also shown, left to right are Linden Shroyer and C. B. Baker, who with R. G. Hantzmon (not shown) purchased the steer—weight 1108 pounds at 75 cents per pound. This steer was sired by Black Peer 3d of Gilnockie, one of Gilnockie's herd sires. At right, seated in the office of the secretary of the Virginia Association's office. Left to right, Julian Adams, president of the association; W. L. Clover, one of the directors; Robert M. Jeffress, another director; Dave Canning, secretary; Glenn E. Yount, director; Sam Spangler, Fieldman of the Virginia Association and Lee D. Butler, another director.

Scenes at the Dedication Services of Virginia Breeders New Home, April 20th

Michigan Breeders' Association

ONE of our older state breed groups, the Michigan Aberdeen-Angus Breeders' Association, is not resting on past laurels. Home of the Bandoliers and the Bardoliers and of many herds with a national reputation Michigan has long been the home of good cattle. And although the state Association has a sizable membership the officers and directors have decided on an aggressive campaign to enroll, and aid, the many new breeders of the state who have joined the Aberdeen-Angus ranks in recent years.

This reactivation move is a healthy sign. A tendency in too many long-established state Angus groups is to sit back and take it easy. Association sales are well established and successful; older breeders have more cattle orders than they can fill. But what of helping the new man who has started out in the last few years? Nationally there have been more than 4,000 of them in the last two and one-half years.

The present paid-up membership in the Michigan Angus Association is well over the hundred mark. But as Secretary Robert W. "Bob" Williams says: "There are a lot of new herds in Michigan today. In fact, many more than there have been at any time since I have been connected with the Angus breed in this state, which is now almost twelve years. New herds are popping up all around us."

A newsletter is going out from the Secretary's office to advise all Angus owners in Michigan of local happenings. A Field Day will be held this year—the date July 13 at Grand River Stock Farm near Webberville.

The Michigan Aberdeen-Angus Breeders' Association was founded in 1914. Three of the charter members are still active: Dr. George Martin of Crosswell; Sidney Smith of Wildwood Farms, Lake Orion; and Ward Hathaway of Ovid. John Kendall of Knobby Hills Farm at Clyde is the 1952 Michigan president; Robert W. Williams, of Great Oaks Stock Farm, is secretary and Mrs. Ona Wadley, of Raona Farms, is treasurer.

SOME MICHIGAN VIEWS—(Above) Scene at Great Oaks Stock Farm with Robert W. "Bob" Williams, secretary of the Michigan Aberdeen-Angus Breeders' Association. (Below) A warm day at Raona Farms with cows and calves enjoying some noon day shade.

MICHIGAN ABERDEEN-ANGUS BREEDERS' ASSOCIATION

MEMBERS AND LOCATION OF FARMS

PRESIDENT: John Kendall, Knobby Hills Farms, Clyde, Michigan

SECRETARY: Robert W. Williams, Great Oaks Stock Farm, Rochester, Michigan

○ The underlined number denotes farms

1 Allen, Lester J. (R-7)
Ithaca Route 1
Michigan

2 Anderson, Carl and Esmo (M-8)
Route 1 Fowlerville
Michigan

3 Avery, Harley C. (N-7)
Route 3 Grand Ledge
Michigan

4 Arbury, Dr. Ambrose (J-8)
Route 4 Midland
Michigan

5 Bahlmann, H. W. (O-11)
49675 Territorial Road
Plymouth, Michigan

6 Bazzoni, Harry and Hester (Q-1
16265 Stowell
Dundee, Michigan

7 Behrenwald, Orville C. (J-5)
Lakeview
Michigan

8 Blum, Fred (M-13)
15080 McVicar Road
Ransom, Michigan

9 Bowers, Merle No. (Q-10)
Route 1 Adrian
Michigan

10 Bristol, W. E. (N-12)
Almont
Michigan

11 Brown, John A. (Q-11)
7710 Lahalle Boulevard
Detroit 6, Michigan

12 Buercher, Henry and Herman (M-1
1080 Rosewood
Jenison, Michigan

13 Buxton, H. J. (M-6)
Sherwood Road
Williamston, Michigan

14 Brighton, Willis and Nellie (P-11)
10640 Turney Road
Willis, Michigan

15 Carroll, Ray (O-11)
8 Mile Road and Meadowbrook
Northville, Michigan

16 Coe, George (L-8)
Ionia
Michigan

17 Copeman, E. Collin (O-11)
Route 2 Northville
Michigan

18 Cooper, Clarence (R-11)
Marlette
Michigan

19 Curtis, Myrnetta and Margaret (Q-12)
14616 Ashton Road
Detroit, Michigan

20 Carlson, Enoch (M-9)
Alto
Michigan

21 Davis, Joseph H. (R-14)
McGregor
Michigan

22 Denney, W. Walter (P-10)
Route 1 - Clinton
Michigan

23 Dettler, Ray (J-7)
Route #3 - Hillsdale
Michigan

24 Donaldson, Alton J. (N-11)
Remus
Michigan

25 Douglas, S. H. (O-11)
2515 Harper Lake Road
St. Clair Shores, Mich.

26 Douglas, H. A. (Q-5)
Bronson
Michigan

27 Duffy, Edward (N-11)
Route 1 - Milford
Michigan

28 Duncan, Willis J., Jr. (N-9)
Fowlerville
Michigan

29 Durkee, Helen and Ronald (N-6)
Route #1
Lake Odessa, Michigan

30 Ewan, Edwin (G-1)
Star Route
Bear Lake, Michigan

31 Everett, Eaton (N-6)
Vermontville
Michigan

32 Farmer, Frank B. (N-9)
1295 Hunter Road
Howell, Michigan

33 Fry, Sam (G-10)
Alabaster
Michigan

34 Gerlinger, Crolion (N-6)
Nashville - Route 1
Michigan

35 Gearhart, Lester E. (P-4)
Schoolcraft
Michigan

36 Gesner, C. J. (Q-4)
Bare Oak
Michigan

37 Gould, Gordon M. (P-9)
Lawrence
Michigan

38 Griffin, M. V. (Q-9)
1518 Terrace Avenue
Adrian, Michigan

39 Gross, Harold A. (K-9)
Box 183
Chesaning, Michigan

40 Gregory, Ben and Esmo (N-8)
Route 3 - Williamston
Michigan

41 Grand River Stock Farm (N-8)
Webberville, Michigan
Dr. J. J. Rendres, Owner

42 Great Oaks Stock Farms (N-12)
Rochester, Michigan
Howard L. McGregor, Owner
Robert W. Williams, Manager

43 Hale, Arthur S. (O-3)
Arlington Road
Bangor, Michigan

44 Hedford Farm (J-5)
Remus
Michigan

45 Helfer, H. G. (N-11)
Milford
Michigan

46 Herbert, Elva and John (P-9)
13135 Lima Road
Clinton, Michigan

47 Hummel, Betty Jane (Q-8)
Waldron
Michigan

48 Jewett, Edward and Barbara (L-12)
Clark Road
Lapeer, Michigan

49 Johnson, Earl R. & Sons (L-10)
1303 E. Coldwater Road
Flint, Michigan

50 Johnson's Greenwich Farm (H-7)
Eaton Rapids
Michigan

51 Kane, Richard B. (N-12)
4950 Winsor Mill Road
Rochester, Michigan

52 Kein, Hyde (O-6)
Route #2 - Marshall
Michigan

53 Kenneth, Thos. and Calvin (K-11)
Route #2 - Reese
Michigan

54 Kelley, Dave (L-11)
Yale
Michigan

55 Klein, Clarence B. (L-5)
9896 Cascade Road
Lowell, Michigan

56 Knapp, W. W. and W. E. May (D-7)
Route #3 - Eaton Rapids
Michigan

57 Knobby Hills Farm (M-12)
Clyde, Michigan
Mrs. Frank Kugel, Owner
Mr. John Kendall, Manager

58 Kommerle, Grover H. (G-1)
Cassopolis
Michigan

59 Krimes, Edward G. (O-10)
15841 Schoenherr Road
East Detroit, Michigan

60 Lesser, Earl (O-10)
Dover
Michigan

61 Leslevke, Frank (K-12)
Brown City
Michigan

62 Letson, W. D. (N-6)
Lake Odessa
Michigan

63 Lemon, A. M. (N-10)
2918 Albion Street
Toledo, Ohio

64 McGaughey, Ray and Alma D. (L-14)
9230 Perry Road
Atlas, Michigan

65 Mehaug, Earl (R-11)
Route #2 - Marysville
Michigan

66 Mentick, Earl S. (M-11)
2360 Lone Tree Road
Milford, Michigan

67 Mommer, G. E. and W. R. Eick
Box 252
Genoa Lake, Michigan

68 Mitchell, Levi (M-10)
16507 Fagan Road
Holly, Michigan

69 Montgomery, Tom (N-11)
4905 Commerce Road
Milford, Michigan

70 A. T. Nethers (L-4)
Buckbord
Michigan

71 Nordstrom, W. F. (N-2)
Box 566
Benton Harbor, Michigan

72 Newton, Pearl (M-7)
109 North Sycamore Street
Lansing, Michigan

73 Olsson, Gerald and Francis (K-4)
Traverse City
Michigan

74 Otto, W. H. (L-8)
St. John
Michigan

75 Olson, John T. & Frances A. (P-10)
13009 Wells Road
Albion, Michigan

76 Parshall, L. C. (P-7)
Route #3 - Jonesville
Michigan

77 Payne, Leonard D. (O-4)
1123 Miller Road
Plainwell, Michigan

78 Phelan, James J. Jr. (M-11)
Metamora
Michigan

79 Porter, J. B. and J. A. (M-7)
Porter Garage
Capitol at Washtenaw
Lansing, Michigan

80 Prowse, Wilbert (L-12)
North Branch
Michigan

81 Reese Farms (N-8)
Williamston, Michigan
Dr. and Mrs. Ralph Walley, Owners
Ray Smith, Manager

82 Remington, R. Y. (N-8)
Okemos
Michigan

83 Reynolds, C. H. (N-10)
238 Pleasant Valley Road
Route #1, Milford, Michigan

84 Ross, Vernon W. (N-11)
12028 Hall Road
Mt. Clemens, Michigan

85 Rowe, George (M-7)
Route #1 - Portland
Michigan

86 Swindlehurst, Hugh (J-7)
1658 N. Mission Street
Mt. Pleasant, Michigan

87 Sage, E. J. (O-3)
Gobles, Michigan

88 Sanson, W. A. (M-11)
Ransom
Michigan

89 Schneider, Ed (E-4)
Route #4 - Traverse City
Michigan

90 Sherwood, Dr. D. L. (O-11)
1170 Michigan Avenue
Detroit, Michigan

91 Steinleitner, Leo V. (Q-1)
Route #2 - Eau Claire
Michigan

92 Sisser, Alfred (M-3)
Route #1 - Byron Center
Michigan

93 Smith, W. E. (P-8)
Clark Lake
Michigan

94 Sommer, Floyd and Sons (Q-1)
Eau Claire
Michigan

95 Tingley, C. W. (O-6)
Route #4 - Marshall
Michigan

96 Tweton, Orvel R. (Q-1)
Marcellus
Michigan

97 Van Fage, W. M. (K-6)
Breckenridge
Michigan

98 Vaughn Brothers (O-7)
Robert Berger, Manager
Albion, Michigan

99 Vanhee, Oscar and Sons (L-12)
Pigeon
Michigan

100 Wickwire Farms (P-8)
Frank Little, Manager
Jackson, Michigan

101 Wildwood Farms (M-11)
Lake Orion, Michigan
W. E. Scripps, Owner
Sidney Smith, Manager

102 Wilkinson, Joe (M-8)
Route #2 - Perry
Michigan

103 Willoughby, R. D. (O-11)
322 Main Street
Plymouth, Michigan

104 Wilson, E. D. (N-13)
1231 Beaufait Avenue
Detroit 7, Michigan

105 Wilson, Melbourne P. (N-13)
766 Copen Road
Alderton, Michigan

106 Wil-Son-Co (O-11)
Plymouth
Michigan

107 Wilkes, Arthur (R-13)
Romeo
Michigan

108 Wilkes, Jim and Margarette (Q-6)
Waldron
Michigan

109 Wait, Joe and Margarette (Q-6)
Waldron
Michigan

110 Wonnish and Sons (N-11)
9805 Milford Road
Milford, Michigan

111 Walnut Hill Farm (P-3)
Route #2 - Lawrence, Mich.
Orville H. Young
Lonnie Cole Pasonas
Robert F. Cook, Jr.

112 Wing, Philip C. (L-8)
Sheridan
Michigan

113 Zimmerer, John M. (J-12)
Cass City
Michigan

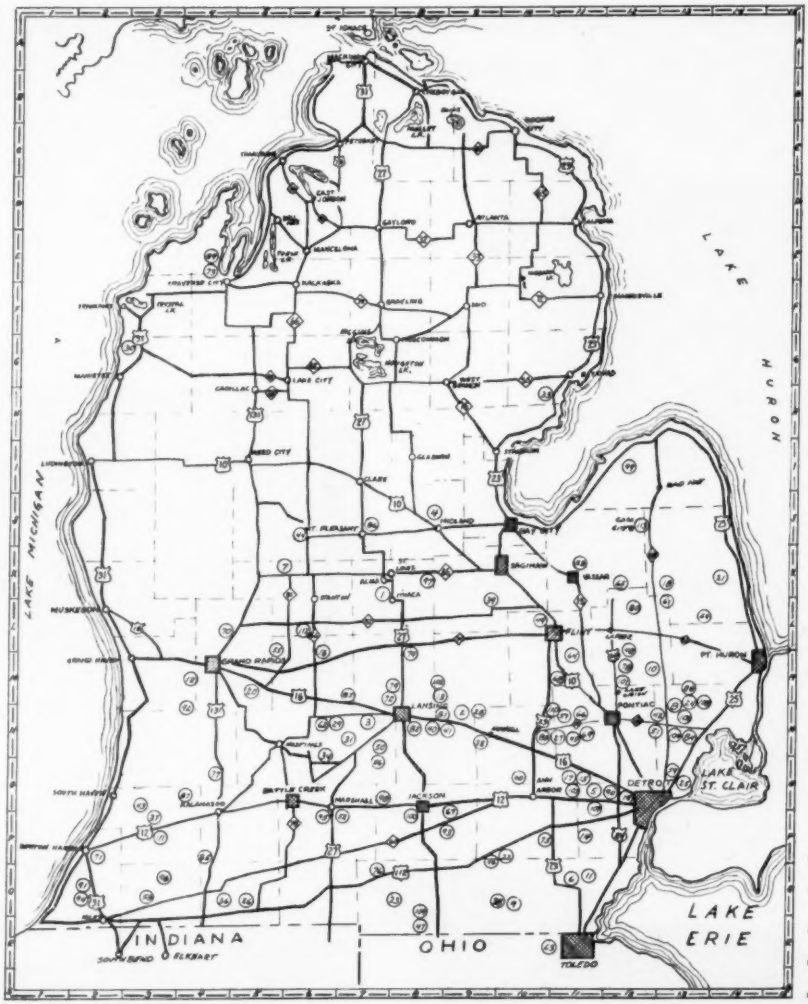

The Herd Bulls DO or DON'T

Bethel-Fuerst, Ankony and Shadow Isle Sales Sell 243 Lots at $3,976.00 Average

Two hundred forty-three lots grossing $966,400 in three days suggests more than a passing fancy, and, certainly, more than a little interest. Whether it's one sale or a series of sales the cattle offered seem to sell if they merit the interest and approval of breeders who seek to improve their herds and the breed as a whole. That buyers and visitors approved the offerings of Fuerst-Bethel, Ankony and Shadow Isle can not be questioned—the records indicate they approved them most heartily. The bulls, usually, less in number at Eastern Sales, found a ready market. Especially at Ankony,

ANKONIAN 3501st 1491178, a son of Homeplace Eileenmere 999th 35 from an Eileenmere 1032d dam, second dam a daughter of Prince Sunbeam 29th. Purchased at a record price for a calf of $58,000.00 by Panther Ledge Farm, Allamuchy, New Jersey.

GAMMER EUTONA 1404554—An Imported Gammer sired by Beau Ideal of Gaidrew, topping the Bethel-Fuerst Sale at $7,600.00 and going to Penney and James, Hamilton, Missouri.

• • • • • •

BANDOLIER 2d of THE LEDGES 1389050—Top selling bull in the Bethel-Fuerst Sale, going at $6,500.00 to Prospect Farms, London, Ontario, Canada. A top young bull by Bethel Black Barry from a Glenangus bred Blackcap dam.

where sixteen head made an average of more than $8,000.00 with a baby calf bringing $58,000 and going to Panther Ledge at Allamuchy, New Jersey. Rally Farms bid $50,000.00 on the calf and C. V. Whitney Farms bid $57,000 on him, which further shows the general approval of the type and breeding of the calf.

But, what makes breeders pay these prices for young unproven calves? That young bulls and young heifers sell for seemingly high prices is true—note that the term used was seemingly, not necessarily high in the way of value received. To get top prices you need top cattle as the factory to produce them. That which brought the buyers out on a day such as Fuerst-Bethel enjoyed (or did they enjoy it?) was the knowledge that they could buy the Service of a great bull, Homeplace Eileenmere 999th 35, and they came and they bought his service and again it was proven that a bull, if he has the approval of the country as a whole as an individual and as a sire, can pay for himself, regardless of the investment, in one afternoon and show a profit on that same investment. The same bull, the next day at Ankony, sired a calf that sold for $58,000.00, because breeders liked the sire and they liked the dam and the bloodlines back of her as well as back of him.

Why then, does it seem so difficult to interest breeders in top bulls? Why will men buy top cows at prices far in

BLACKCAP 2d of SHADOW ISLE 1156978 and her bull calf by PRINCE ERIC of SUNBEAM, top selling pair at Shadow Isle's sale going at $27,100.00 to J. B. Hodges' Elk Hill Farm, Forest, Virginia.

DAL'BAIRN'S BLACKCAP BESSIE 1162362 and her heifer calf by Prince Eric of Sunbeam. Purchased at $15,000, by Mr. L. W. Turner for his Old Elkton Farm, Forest, Virginia.

excess of average be satisfied to struggle along with the services of a bull, when they know he isn't doing the job? Is it wishful thinking? Do they anticipate that the next crop of calves will be better? Or do they think that the cow herd is 90% of the problem? Better cattle will result when breeders realize more fully the importance of these herd sires in service.

Type, quality and family are, of course, important and influence the sales, but, as each sale season rolls around, it is noticeable that the Get and Service of Herd Bulls is the pay-off.

Study the sales records—for example, the Fuerst-Bethel sale and note that the heifers bred to Homeplace Eileenmere 999th 35 sold for prices in excess of sale average.

The Ankony sale, with a splendid average of well over $4,000 per head was made because of two herd bulls, Eileenmere 1032d and Homeplace Eileenmere 999th 35. Sure, they offered some top heifers and they were in excellent sale condition, and they had been well advertised, but the records prove that their satisfactory sale average was Get of one bull and service of two bulls, and in the case of the bull calf, Ankonian 3501st, a son of Homeplace Eileenmere 999th 35 from a daughter of Eileenmere 1032d was offered. Don't forget the prepotency of great bloodlines in your herd building program. (Please turn to page 83-I

• • • • • •

ANKONY BLUEBLOOD LADY 2d 1257451—The $10,000 daughter of Eileenmere 1032d and from a Glencarnock Eric of Cremona dam. She went to Senator Fred Bontecou's Rally Farms, Millbrook, New York.

ANKONIAN 3214th 1186277—A $25,000.00 son of Eileenmere 1032d purchased by Mr. and Mrs. F. B. Davis, Jr., owners of Brays' Island Plantation, Yemassee, South Carolina.

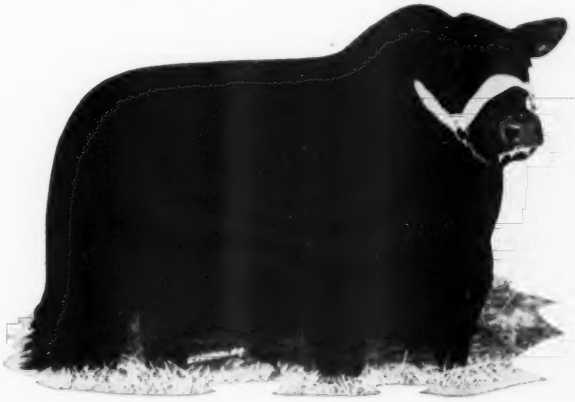

BARBARA BELL F. H. 2d 1086275—With her baby heifer calf by Prince Eric of Sunbeam. This pair sold for $15,000 to Mr. Albert Ceiling of Elmira, Ontario, Canada.

Red Gate - Le Baron -

All Three Attract Buyers From

BLACK PEER 27th of GILNOCKIE 1449144—A yearling son of Black Peer of Angus Valley 7th, top bull at $15,000.00, bred and sold by Gilnockie to Dr. Lohr, Angus Hill Farm, Newmarket, Virginia.

• •

EVERMERE of RED GATE—A Prince Eric Esquire daughter from a granddaughter of Eileenmere 487th and Prince Eric of Sunbeam. Top female on the sale circuit with bidders from Oklahoma, Texas, Missouri and Colorado competing. Sold in the Red Gate Sale at $18,000.00 to R. T. and Mel W. Davis, Wheatridge, Colorado.

• •

Three visitors, all buyers at Red Gate's sale. From left to right: Mr. R. T. Davis, Wheatridge, Colorado; Jay P. Walker, Angus Valley Farm, Tulsa, Oklahoma; Dr. Armand Hammer, Shadow Isle, Red Bank, New Jersey and Edward Jenkins, owner of Red Gate Farm, scene of the sale.

Three sales in Virginia in four days would have been an impossibility some years ago. Today, it's become commonplace to sell in a series in Virginia as well as many of the states. But, the three Virginia sales on April 18th, 19th and 21st were three entirely different type sales—each offered a different class of cattle in the way of bloodlines, especially, and each, in it's way, was quite successful. That's what makes Aberdeen-Angus cattle popular, the ability of the breeders to produce and successfully merchandise their own cattle.

Red Gate on April 18th featured the Get and Service of Imported Prince of Rowley and there were buyers from many states to quickly buy the cattle. Averaging over $2200 Mr. Jenkins real-

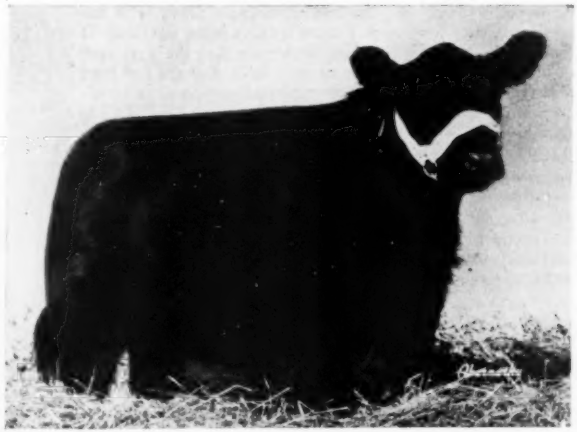

ized again the worth of his imported Gaidrew bred bull. The season of the year, rather late for bulls, definitely showed less demand for bulls than earlier sales. However, those, who purchased bulls, should certainly find them bargains, and certainly one or two calves will more than pay for their investment in dollars. Moreover, Red Gate's owner will find that as the next year rolls around and breeders realize they can buy bulls reasonably there will be more buyers ready to take them. The female sale at Red Gate was an entirely different story, with buyers aplenty for every lot offered. Red Gate has the distinction, to date, of having offered and sold the top female at auction in Virginia and also the top selling Evermere ever offered for sale, as Evermere of Red Gate was led in the ring. We know of several contending bidders, including Mr. Jay Walker of Angus Valley; Dr. Hammer of Shadow Isle; "Bill" Ljungdahl of M and L; George Cooper for Ralph L. Smith and then the buyer, Mr. R. T. Davis who is in partnership with his son, Mel W. Davis in their Wheatridge, Colorado breeding herd. Other tops included an Erianna

Gilnockie Sales . . . .

Many States to April Sales

tracing directly to Erianna B. 6th and one of Red Gate's top Juana Ericas. The complete list of buyers tells more than we can in a few lines.

On to Le Baron, and another entirely set-up—this time Epponians, for the most part line bred Epponians, and another crowd, some new and many old buyers, who knew how well Le Baron cattle do in the breeding lots around the land. Le Baron's top bull, Epponian 12th of Le Baron, a son of Epponian 6th of Broadview went at another "bargain" price to Kingdom Farm at Leesburg, Virginia. Top female was a double bred granddaughter of Epponian 6th of Broadview, an Evergreen Erica going at $5,100.00 (also top of the sale) to the bid of Mr. William "Bill" Ljungdahl for the M & L Ranch at Burnet, Texas. The sale

JUANA ERICA of RED GATE 21st—One of the top daughters of Imported Prince of Rowley selling in the Red Gate Sale. Purchased at $4,900.00 by J. L. Hankins, Uniontown, Pennsylvania.

EPPONIAN 12th of Le BARON, top bull in the Le Baron sale, selling at an even $5,000.00 to Kingdom Farm, Leesburg, Virginia.

lacked twenty dollars of grossing enough to average an even $1,400.00—so, we think it can be strictly termed quite successful.

Last of the series, and first of series in the way of having the cattle ready and making an average was Gilnockie's first sale, managed most ably by Dave Canning, secretary of the Virginia Aberdeen-Angus Association. Dave had done a lot of spade work, found some bull buyers and offered only five bulls, which when sold had averaged more than $5,800.00 each. He had also helped select a group of sale cattle that would attract buyers who look to herd bulls for their improvement. And in Black Peer of Angus Valley 7th and his typy half brother, Black Peer 66th of Angus Valley, he had the "Get-Bull" and the "Service-Bull" to do a job. The top bull, just an April 1951 calf brought $15,000.00 and went to Dr. Lohr of Angus Hill Farm, Newmarket, Virginia. He could be quite a sire, and could also make a pretty fair show if properly handled until he has gained his full development. But, the prize of the week, for type and flash, for quality and for a show pros-

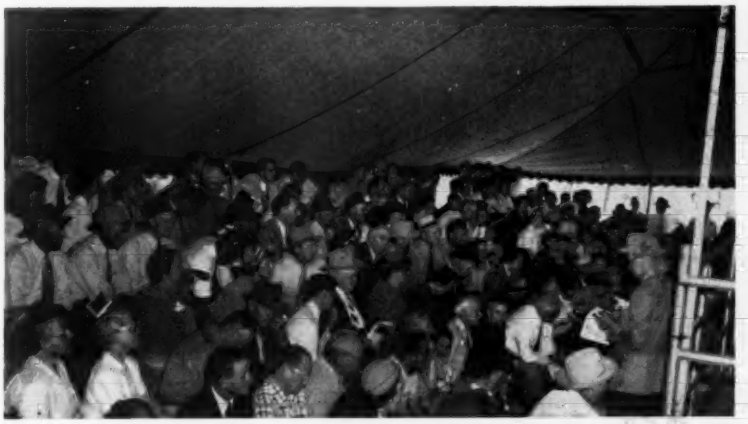

A scene during the Gilnockie Sale, showing a section of the bleachers and especially, how well attended was the sale.

KARAMA of RED GATE 26th—A $3,000 Karama daughter of Imported Prince of Rowley from a daughter of Imported Kinsman of Gloagburn, sold to Angus Valley Farm, Tulsa, Oklahoma.

pect, was somewhat of an unknown in Gilnockie Missie 3d, a particularly fancy daughter of Black Peer of Angus Valley 7th. She could have brought more as tops go, but, she brought a good price, $11,600.00 and went to a good home, Mirador Farms, Greenwood, Virginia. It could be, that she'll be seen again at some one or another show—and if you want to beat her, you should have a better than fancy kind of a heifer to get the job done. Top competition at $11,500.00 was M & L Ranch of Texas —and maybe another bid or two should have been made to get her. But, M & L's bids were by telephone and the bidder had a limit, which he had gone considerably past even before the last $11,500 was bid. Watch the heifer—she's good, and she with the herd bulls at Gilnockie made a great sale. Complete report will be found in either this issue or the July issue.

Red Gate Farm Sale

Millwood, Virginia, April 18th

SUMMARY:

42 Lots	$93,100.00, average	$2216.66
12 Bulls	14,050.00, average	1170.83
30 Cows	79,050.00, average	2635.00
Top 5 Head	37,900.00, average	7580.00
Top 10 Head	51,150.00, average	5115.00
Top 15 Head	60,050.00, average	4003.33
Top 20 Head	68,600.00, average	3430.00

Top Bull—Prince of Red Gate 22d 1406-414, calved January 9, 1951; sire, Imp. Prince of Rowley 934682; dam, Bernadette of Red Gate 968118; purchased by W. T. Shaw, Williamsport, Ohio 2000.00

Second Top Bull—Prince of Red Gate 38th 1467335, calved February 25, 1951; sire, Imp. Prince of Rowley 934682; dam, Evessa of Red Gate 3d 1062120; purchased by Blue Ridge Angus Farm, Blue Ridge, Texas 1900.00

Third Top Bull—Prince Erian of Red Gate 3d, calved July 10, 1950; sire, Imp. Prince of Rowley 934682; dam, Erianna 2d of Red Gate 870274; purchased by Greenfields, Orange, Virginia 1500.00

Top Cow—Evermere of Red Gate, calved July 27, 1951; sire, Prince Eric Esquire 943334; dam, Evermere A. 1213001; purchased by R. T. Davis, Wheatridge, Colorado 18000.00

Second Top Cow—Erianna of Red Gate 5th 1406412, calved January 3, 1951; sire, Imp. Prince of Rowley 934682; dam, Erianna 3d of Red Gate 971115; purchased by M & L Ranch, Burnet, Texas 8000.00

Third Top Cow—Juana Erica of Red Gate 21st 1330451, calved June 26, 1950; sire, Imp. Prince of Rowley 934682; dam, Juana Erica of Page 502908; purchased by J. L. Hankins, Uniontown, Penn. 4000.00

BULLS:

Prince of Red Gate 22d 1406414; calved 1-9-51; sire, Imp. Prince of Rowley 934682; W. T. Shaw, Williamsport, Ohio 2000.00

GILNOCKIE MISSIE 3d 1275336—The top of the females at Gilnockie. An outstanding show heifer by Black Peer of Angus Valley 7th. Sold at $11,600 to Mirador, Greenwood, Virginia. L. to R.: M. L. Newhall, Co-Owner of Mirador Farms, Greenwood, Virginia; Frank Armstrong, Jr., co-owner of Gilnockie Farms, Haywood, Virginia; Mrs. Louis Marran, Co-Owner of Mirador Farms; George Canning, Manager, Mirador Farms; Harvey Cornwell, Manager, Gilnockie Farms, at the halter.

ERIANNA of RED GATE 5th—Another splendid daughter of Imported Prince of Rowley, selling at $8,000.00 to M and L Ranch, Burnet, Texas. The dam is a direct descendant of Erianna B. 6th, 1940 International Grand Champion Female.

JAMES P. DILLON

James P. Dillon, Deceased, Estate

Complete Dispersion!

Triple D Stock Farm

St. James, Missouri

At the farm

Monday, July 14th, 1952

At 1:00 p. m., in the Main Barn

107 Head . . . *Selling at* . . . . 66 Lots

41 COWS

With calves at foot, and most of these cows rebred to the two sires below. Good quality brood cows, proven producers. Families represented are Queen Mother, Miss Burgess, Enchantress Trojan Erica, Elba Erica, Cridlan Evergreen Erica, Easter Tulloch, Duchess, Blackcap, Ballindalloch Blackbird, 4th Branch Blackbird, Pride of Aberdeen, and Cridlan Evergreen.

12 OPEN HEIFERS

Top quality, several old enough to breed to your bull.

8 BRED HEIFERS

Carrying service of BAR H. EVER BANDOLIER 1460458.

3 GOOD YEARLING BULLS

Sired by a good grandson of Eileenmere 85th.

SENIOR HERD SIRE: Bar H. Ever Bandolier, a very good grandson of Bandolier of Anoka 10th 585879, the famous old Great Oaks Stock Farms sire.

Elban Bardolier 3d

And . . . The Sale Attraction!!

Junior Herd Sire:

Bar H. Pride Bardolier 1460459

Sire: Raona's Bardolier 60th 1105033	Raona's Bardolier 2d 681777	Black Bardolier 480883	Bandolier of Anoka 462299
			Black Bardella 460791
		Juara Erica 33d 594895	Elluna's Revolution 2d 435717
			Juara Erica 8th 490186
	Eppie Juanerra 656038	Epponian of Rosemere 11th 508827	Prizemere 32d 369132
			Epponia C. B. 333884
		Early Juanerra 555176	Earl Marshall 7th 381784
			Juanerra Erica 7th 424140
Dam: Erica Pride 41st 1013670	Elban of Strathmore 479546	Revolution 100th 429423	Blackcap Revolution 287269
			Elga Elliott 29th 274052
		Elba Harrison 4th 411792	Elon 3d 353882
			Elba of Glyn Mawr 13th
	Erica of Marion 17th 533957	Queenmere 218th 477666	Blackcapmere 56th 423324
			Queen of Rosemere 61st 404142
		Erica of Marion 3d 457607	Prince Marshall 261280
			Erica 5th of Grassland 399118

His sire is a full brother to the sire of the 1951 International Grand Champion bull, Elban Bardolier 3d. Where would you find a better pedigree?

St. James is located on U. S. Hiway 66, 10 miles from Rolla, Missouri. Farm located 3 miles south of St. James on Missouri Hiway 68. Watch for the signs. Lunch served on the grounds. Good hotel and motel accommodations in St. James and nearby Rolla.

For Catalog, write:

David Martin, *Sale Manager,* **Maples, Missouri**

Auctioneer: COL. ROY G. JOHNSTON
E. H. ANDERSON, for the Aberdeen-Angus Journal

Featuring the Get of

Shady Lane Prince 1104601

A top son of Elbar of Madelia 20th and full brother to Pet Banor of Shady Lane, Gauger Brothers' greatest show cow, Barb of Littlebrook 1160611 sired by Erian of Littlebrook.

Good Set of Bull Calves, serviceable age and younger. The kind every breeder likes.

VISITORS WELCOME

M. R. McNAUGHTON & SONS
1½ Miles West, 1 South, 1 West and ½ South
LAWTON, IOWA

Red Gate

(Continued from page 81-G)

Prince of Red Gate 38th 1467335, calved 2-25-51; sire, Imp. Prince of Rowley 934-682; Blue Ridge Angus Farm, Blue Ridge, Texas 1900.00

Prince of Red Gate 26th 1467339, calved 3-12-51; sire, Imp. Prince of Rowley 9346-82; Brooks Brothers, Cincinnati, Ohio 975.00

Prince of Red Gate 27th 1467333, calved 1-16-51; sire, Imp. Prince of Rowley 934-682; Pruise Brothers, Sussex, Virginia 1250.00

Prince Erian of Red Gate 3d, calved 7-10-50; sire, Imp. Prince of Rowley 934682; Greenfields, Orange, Virginia 1500.00

Prince of Red Gate 23d 1406409, calved 9-26-50; sire, Imp. Prince of Rowley 934-682; Russell Baber and Merritt Taylor, Richmond, Virginia 1200.00

Prince of Red Gate 28th 1467332, calved 10-27-50; sire, Imp. Prince of Rowley 934682; Geo. Worthington, Charlottesville, Virginia 700.00

Black Emperor of Red Gate 2d 1400140, calved 10-23-50; sire, Imp. Prince of Rowley 934682; A. H. Gochenaur, Woodstock, Virginia 600.00

Prince of Red Gate 30th 1467334, calved 2-2-51; sire, Imp. Prince of Rowley 9346-82; T. E. Murray, Carlisle, Ohio 1000.00

Prince of Red Gate 36th 1467349, calved 5-22-51; sire, Imp. Prince of Rowley 934-682; Brooks Brothers, Cincinnati, Ohio 925.00

Prince of Red Gate 35th 1467338, calved 3-12-51; sire, Imp. Prince of Rowley 9346-82; Brooks Brothers, Cincinnati, Ohio 1000.00

Prince of Red Gate 32d 1467340, calved 3-21-51; sire, Imp. Prince of Rowley 9346-82; J. F. McConnell, Newburg, Penn. 1000.00

COWS:

Junna Erica of Red Gate 21st 1330451, calved 6-26-50; sire, Imp. Prince of Rowley 934682; J. L. Hankins, Uniontown, Penn. 4900.00

Erianna of Red Gate 5th 1406412, calved 1-3-51; sire, Imp. Prince of Rowley 9346-82; M & L Ranch, Burnet, Texas 8000.00

Pride of Red Gate 16th 1298520, calved 5-1-50; sire, Imp. Prince of Rowley 934682; Mahrapo Farms, Mahwah, New Jersey 3200.00

Karama of Red Gate 28th 1411577, calved 3-9-51; sire, Imp. Prince of Rowley 9346-82; J. L. Hankins, Uniontown, Penn. 3700.00

Blackbird Page of Red Gate 6th 1406406; calved 8-31-50; sire, Imp. Prince of Rowley 934682; Shadow Isle Farm, Red Bank, New Jersey 1950.00

McHenry Barbara of Red Gate 11th 14064-11, calved 11-9-50; sire, Imp. Prince of Rowley 934682; Shadow Isle Farm, Red Bank, New Jersey 1750.00

Erica Eileen of Red Gate 6th 1467347, calved 5-18-51; sire, Imp. Prince of Rowley 934682; Greenbrier Stock Farm, Lewisburg, West Virginia 1050.00

Queen of Red Gate 14th 1406410, calved 9-7-50; sire, Imp. Prince of Rowley 9346-82; J. L. Honkins, Uniontown, Penn. 2100.00

Queen of Red Gate 15th 1406407, calved 9-12-50; sire, Imp. Prince of Rowley 9346-82; Angus Valley Farms, Tulsa, Okla. 1650.00

Evessa of Red Gate 6th 1358365, calved 3-12-50; sire, Imp. Prince of Rowley 934-682; Our Farm, Whitehouse Station, N. J. 1750.00

Karama of Red Gate 27th 1406415, calved 1-23-51; sire, Imp. Prince of Rowley 934-682; Angus Valley Farms, Tulsa, Okla. 2600.00

Karama of Red Gate 26th 1400133, calved 3-12-50; sire, Imp. Prince of Rowley 93-4682; Angus Valley Farms, Tulsa, Okla. 3000.00

Karama of Red Gate 25th 1358460, calved 5-29-50; sire, Imp. Kinsman of Gloagburn 934681; Hideaway Farm, Chester, New Jersey 2050.00

Blackbird of Red Gate 15th 1358458, calved 5-21-50; sire, Imp. Kinsman of Gloagburn 934681; H. C. Biddle, Chester Springs, Pennsylvania 1000.00

Blackbird of Red Gate 16th 1358459, calved 5-21-50; sire, Imp. Kinsman of Gloagburn 934681; H. C. Biddle, Chester Springs, Pennsylvania 1200.00

Remember
MAHRAPO FARMS
"Special Event" Sale
SATURDAY, JUNE 7, 1952

Canfield Farm
FLEMINGTON, NEW JERSEY

Were WE Surprised!

———to find we were listed in the May issue of the Journal as having our own sale on June 6th!

We're headed that way—but we're not ready YET
(. . . besides, that's Connecticut Day in this section)

Our sincere thanks to all who visited the farm, telephoned, or wrote for catalogs. Sorry—it just ain't so—YET!

KENDALL CANFIELD, Owner CHESTER DAMON, Herdsman

The Top Fair of the Nation

1853—Illinois State Centennial—1952

August 8th - 17th, Inc., 1952

For Aberdeen-Angus

$4,725.00 offered in premiums by Fair
770.00 offered by Aberdeen-Angus Ass'n

$5,495.00 plus Ribbons

To be judged Tuesday, August 12th
Prof. H. H. Kildee, Iowa State College, Ames, Iowa, Judge
Championship Steer Classes
Steer Sale, August 15th
E. E. Irwin, Salem, Illinois, Superintendent

Livestock Entries Close July 15th, 1952

For Premium List, Write:

Illinois State Fair
SPRINGFIELD, ILLINOIS

ROY E. YUNG, Director of Agriculture H. W. ELLIOTT, General Manager

PROFIT THROUGH PROMPT TREATMENT!

Shorten sickness . . . save animals

Use this low-cost, all-purpose sulfa **Sulmet***

SULFAMETHAZINE *Lederle*

Easy to give, effective with once-a-day treatment against

SHIPPING FEVER • FOOT ROT • CALF DIPHTHERIA ACUTE MASTITIS • METRITIS • CALF SCOURS BACILLARY ENTERITIS • OTHER BACTERIAL DISEASES AND COCCIDIOSIS

Act quickly at the *first* sign of illness! Treat with SULMET Sulfamethazine *Lederle*. The longer you wait—the bigger the bite out of your profits.

SULMET is swift in action, effective! A single treatment given promptly is usually sufficient to knock out bacterial infections and bring sick animals back to normal feeding. This means less loss of weight and stunting; less time required for treating animals; less irritation to sick animals from repeated handling.

SULMET is also effective against many common diseases of horses, swine and sheep. SULMET Sulfamethazine *Lederle* is available in 6 dosage forms:

POWDER, TABLETS, OBLETS,* TINTED EMULSION (for pink eye bacterial infections), Poultry Drinking Water SOLUTION 12.5% (for use as a drench, if desired), and INJECTABLE SOLUTION (by, or on the advice of, a veterinarian).

Your veterinarian is your dependable ally in the constant war against disease. Consult him for the most effective management practices and disease-control procedures to meet your individual needs.

Free literature gladly sent upon request.

*Reg. U. S. Pat. Off.

Animal Industry Section

LEDERLE LABORATORIES DIVISION

30 Rockefeller Plaza AMERICAN *Cyanamid* COMPANY New York 20, N. Y.

Clip this coupon and send to us at the address above for your FREE COPY of "COMMON DISEASES OF LIVESTOCK."

Name_____ Address_____

Town_____ County_____ State_____

My Dealer's Name is_____ Town_____

Blackbird Pride of Red Gate 7th 1400136, calved 7-16-50; sire, Imp. Kinsman of Gloagburn 934681; Jerry O'Sullivan, Brandy, Virginia 1000.00

Evessa of Red Gate 5th 1280994, calved 2-25-50; sire, Imp. Kinsman of Gloagburn 934681; Jerry O'Sullivan, Brandy, Va..... 1275.00

McHenry Barbara of Red Gate 10th 1358-455, calved 4-19-50; sire, Imp. Kinsman of Gloagburn 934681; H. C. Biddle, Chester Springs, Pennsylvania 1000.00

Evermere of Red Gate, calved 7-27-51; sire, Prince Eric Esquire 943334; R. T. Davis, Wheatridge, Colorado 18000.00

Blackcap Bessie of A Bar A 1394279, calved 1-17-51; sire, Homeplace Eileenmere 41st 997530; Lee Hill, Fredericksburg, Virginia 3300.00

Cove Creek Blackwood Lady 1351117, calved 2-22-51; sire, Ellerslie Eric 49th 116-3868; Woodlawn Manor, Rockville, Md..... 2000.00

Wenchilla 2d of Glenangus 1344059, calved 1-23-50; sire, Cannon's Blackamoor 3d 757323; H. C. Biddle, Chester Springs, Pennsylvania 2350.00

Reverie's Blackcap 28th 1260742, calved 5-8-50; sire, Burgess Bandolier of Anoka 8th 1022319; Hideaway Farm, Chester, New Jersey 1200.00

Juanerra Erica 102d of S. A. F. 1391745, calved 10-16-50; sire, Prince 500th of Bates 954549; Hideaway Farm, Chester, New Jersey 1150.00

Sherwood's Blackbird 9th 1268916, calved 5-2-50; sire, Pride General of Woodley 767-497; Edward White, Union, West Virginia 1000.00

Missie 8th of Paignton 1342799, calved 8-30-50; sire, Paignton's General J. F. 815-651; Great Oaks Stock Farms, Rochester, Michigan 2000.00

Barbara M. of Good Earth 1355091, calved 7-11-50; sire, Prince Eric 2d of Sunbeam 881412; Sunbeam Farms, Miami, Okla..... 1050.00

Enchant Erica 7th of Paignton 1342795, calved 8-6-50; sire, Paignton's General J. F. 815651; John Ambrose, Charlestown, West Virginia 1500.00

Eline 8th of Glen Angus 1344082, calved 6-12-50; sire, Bethel Erian 1073203; Woodlawn Manor, Rockville, Maryland 1425.00

Rosebud of Brays' Island 1264402, calved 2-9-50; sire, Blackbird Grenadier G. R. 2d 741794; Avery Catlin, Charlottesville, Va. 900.00

Le Baron Farm Sale

Warrenton, Virginia, April 19th

SUMMARY:

60 Lots	**$83,980.00,**	**average**	**$1399.66**
5 Bulls	**9,950.00,**	**average**	**1990.00**
55 Cows	**74,030.00,**	**average**	**1346.00**
Top 5 Head	**19,500.00,**	**average**	**3900.00**
Top 10 Head	**32,450.00,**	**average**	**3245.00**
Top 15 Head	**40,200.00,**	**average**	**2680.00**
Top 20 Head	**47,125.00,**	**average**	**2356.25**

Top Bull—Epponian 12th of Le Baron 1091-800, calved May 4, 1948; sire, Epponian 6th of Broadview 596458; dam, Buxom Maid 2d of Broadview 629186; purchased by Kingdom Farm, Leesburg, Virginia 5000.00

Second Top Bull—Epponian 40th of Le Baron 1258874, calved February 6, 1950; sire, Le Baron Epponian 738145; dam, Ellerslie Estonia Erica 1032682; purchased by J. C. Washington, Charlottesville, Va... 2000.00

Top Cow—Evergreen Eileen 3d of Le Baron 1319160, calved May 5, 1950; sire, Le Baron Epponian 738145; dam, Blossom of Le Baron 734758; purchased by M & L Ranch, Burnet, Texas 5100.00

Second Top Cow—Georgina 3d of Le Baron 1258869, calved January 28, 1950; sire, Prince of Le Baron 1023700; dam, Georgina of Le Baron 1013143; purchased by Hideaway Farm, Chester, New Jersey 3200.00

BULLS:

Epponian 12th of Le Baron 1091800, calved 5-4-48; sire, Epponian 6th of Broadview 596458; Kingdom Farm, Leesburg, Virginia 5000.00

Epponian 40th of Le Baron 1258874, calved 2-6-50; sire, Le Baron Epponian 738-145; J. C. Washington, Charlottesville, Virginia 2000.00

Epponian 41st of Le Baron 1258879, calved 2-20-50; sire, Epponian 6th of Broadview 596458; W. T. Rady, Warrenton, Va..... 650.00

Prince Eric 2d of Le Baron 1258896, calved 3-10-50; sire, Prince Eric of Le Baron 1018005; J. C. Baber, Alpine Farms, Natural Bridge, Virginia 1500.00

Epponian 48th of Le Baron 1319166, calved 5-19-50; sire, Le Baron Epponian 738145; J. A. Hinegardner, Midland, Virginia 800.00

COWS:

Barbara 17th of Le Baron 1258863, calved 1-4-50; sire, Epponian 4th of Le Baron 695816; Lorraine Farms, Macon, Georgia.. 3100.00

Miss Burgess 16th of Le Baron 1258862, calved 1-2-50; sire, Blackbird Epperman of Le Baron 910787; C. T. Ranch, Miami, Oklahoma 1000.00

Evergreen Eileen 2d of Le Baron 1258864, calved 1-10-50; sire, Epponian 4th of Le Baron 695816; Shadow Isle Farm, Red Bank, New Jersey 3000.00

Eileen 7th of Le Baron 1276200, calved 1-12-50; sire, Epponian 4th of Le Baron 695816; Amandale Farm, Upperville, Va... 1200.00

Antelope 20th of Le Baron 1258865, calved 1-17-50; sire, Epponian 4th of Le

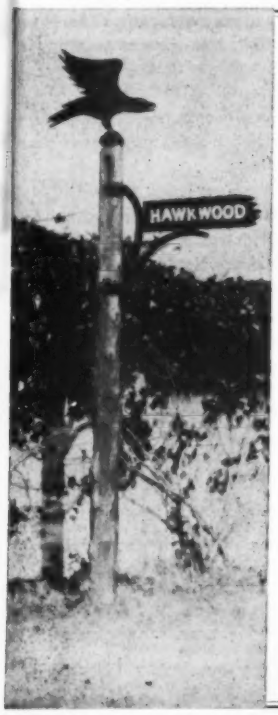

We, at Hawkwood, are indeed pleased to invite all friends of, as well as breeders of Aberdeen-Angus to come to Hawkwood, which has been selected for the annual State Field Day. We hope to be able to show you the herd, the bulls and the calves. Anyway, be certain that we most sincerely welcome you to attend:

Virginia Breeders' State Field Day

Saturday, July 19th, 1952

At Hawkwood

Gordonsville, Virginia

HELEN and JOHN SMALL

HAWKWOOD

(Formerly Rolling Ridge Farm, Laytonsville, Maryland)

Gordonsville DONALD MEHMEL, Herdsman **Virginia**

WHITNEY BRED

Our Sincere Thanks—

To all who came, to all who purchased and to those who sent bids on the offering at Lexington on May 10th. We certainly appreciate your interest in our sale cattle—we think they will do a great job for you and for the breed. We are particularly pleased with the reception accorded the service of Homeplace Eileenmere 210th, and, that reception was probably due in part to the kind of calves we showed before the sale.

Here's Two of the Tops—Both Sired By Whitney Bandolier 13th 972250

An outstanding son of the "Burned Back" Bull, Ravenswood Bandolier 12th and from an Ames Plantation Pride's Eric dam.

A $10,200.00 Youngster

Whitney Bandolier 1313th 1265466

A "Golden Cross" Bull—being out of a Black Prince of Sunbeam dam. One of the best young bulls offered at auction in some time. We are sure this bull will prove a top herd sire. Purchased by Mr. Rickerd, Winchester, Kentucky.

A $10,400.00 Barbarosa

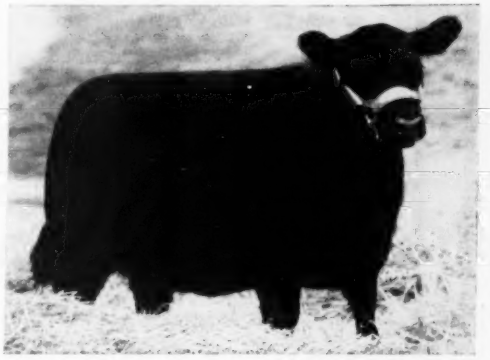

Whitney Barbarosa 6th 1389060

Another typical top female—and a Barbarosa, more than a half sister to the bull pictured opposite. The dam is a double bred Black Prince of Sunbeam granddaughter. Purchased by Runacres, Madison, Conn.

The American Aberdeen-Angus Breeders' Futurity

You're Always Welcome!

Come see the cattle, either at Lexington or on Long Island. The herd is sufficiently large that we usually have heifers and bulls for sale.

KEN HAINES — **C. V. Whitney Farms** — LES LEACHMAN

Lexington, Kentucky — IVOR BALDING, Manager — **Old Westbury, New York**

Shadow Isle Farm's Four

Presents Another "Investment Opportunity", S

Featuring Some of the Greatest Sons and

(For Further De

Shadow Isle

Sales Record in 1951

1—Top Aberdeen-Angus Bull at $57,000, a World's Record.

2—Tied for First, having four of the 25 Top Selling Females of the year.

3—Second on High Gross for a sale, $473,100 at our September, 1951 sale.

4—World's Record Sale Average of the Breed of $6,757.00 on 70 Head.

5—Second Top Selling Average, $15,000.00 on Bulls.

6—Second Top Selling Average, $5,682.00 on Females.

7—In our September, 1951 sale, the Get of "328th" averaged more than $16,000.00.

8—In our September, 1951 sale, the Get of "Willie", (Prince Barbarian of Sunbeam), averaged over $9,000.00.

9—In our September, 1951 sale, the Get of "Prince Eric" averaged over $10,000.00.

10—In our September, 1951 sale, the Get of "249th" averaged $4,200.00, including twenty-four daughters approximately twelve months of age.

The American Aberdeen-Angus Breeders' Futurity

"Prince Eric"

Prince Eric of Sunbeam 744659—Sire of five International Champions including the 1950 and 1951 International Grand Champion Females.

"The 249th"

Prince Sunbeam 249th 881411—1948 International Grand Champion.

A Wise Investment . . .

(This statement by Frank Richards, at the time of our first sale three years ago, a

Every Aberdeen-Angus auction should offer opportunity for a wise, safe investment vestments, and never was this fact more true than it is today. The business of breedi converting the inedible products of the soil into the finest food that man knows, meat,

I have watched Shadow Isle Farms buy most of its foundation cattle. This organi great cow herd and a strong group of prize winning herd bulls. Cattle sired by and b ment Opportunity Sale".

This of course will not be the only sale held at Shadow Isle. It appears to me the people with a thorough knowledge of livestock production, a full understanding of anin

I am happy of the opportunity to contribute this brief thought to Shadow Isle's fi under its enthusiastic ownership and capable management. I know all of the Shadow I ing a safe, sound and profitable "Investment Opportunity".

Plan to Visit Shadow Isle

We have some excellent young herd sire prospects on hand, sons of our bulls; or if safe in calf to our great herd sires, Prince Eric of Sunbeam, Prince Sunbeam 328th, P or better still, drop in to see what we have to offer. Whether you come to buy or sim

With a herd sire battery second to none in Aberdeen-Angus history and with a great cow herd, as proven by

SHADOW ISLE is the only herd in the World with an International Grand Cho Champion and a Sire of Five Internation

SHADOW ISLE FARM

DR. LEO M. CROPSEY, Manager • RED BANK, N. J.

45 Miles South of New York City

h Annual Production Sale

turday, September 6th, Red Bank, New Jersey

Daughters of Our Four Great Herd Sires

ils See July Issue)

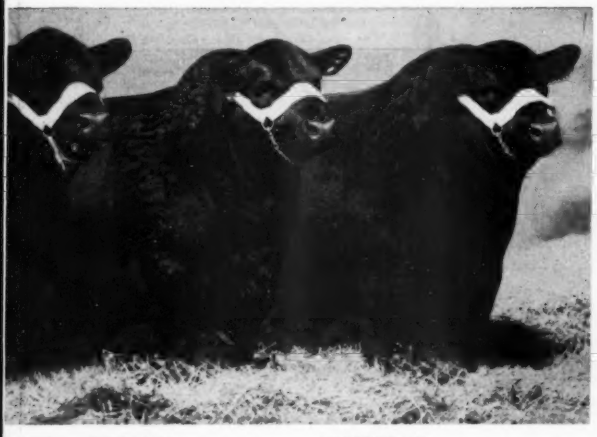

"The 328th"

Prince Sunbeam 328th 992199—1948 International Junior Champion and Reserve Grand Champion son of the "29th".

"Willie"

Prince Barbarian of Sunbeam 835196—1946 International Reserve Grand Champion, son of the "29th".

ems even more applicable today.)
n good individuals and choice blood lines. Livestock and land have always been safe in-
g Aberdeen-Angus is of fundamental importance because it gives one the opportunity of
Business men have come to realize their land and livestock are their most liquid assets.
ation has had the means to invest in the best the breed affords. Today, they own a
ed to these bulls should offer the buying public all that the name implies, an "Invest-

uture of the herd has been considered. Dr. Hammer realizes it is necessary to employ
al breeding and the practical "know how" of fitting and showing.
t public sale catalog. There seems to be a great opportunity for the future of the herd
e folks will appreciate your attendance at this sale and hope you will consider the offer-

Sincerely,
FRANK RICHARDS, Secretary
American Aberdeen-Angus Breeders' Association

ou would like to raise your own herd sire we shall be glad to sell you heifers guaranteed
nce Sunbeam 249th and "Willie", Prince Barbarian of Sunbeam. Write us your needs,
y to visit, you are always welcome to Shadow Isle.

Shadow Isle

Show Record in 1951

(Championships and First Prizes only.)

International Live Stock Exposition, Chicago, Ill.
Grand Champion Female
Senior Champion Female
First Prize Senior Yearling Heifer

Eastern National Show, Timonium, Maryland
Grand Champion Female
Senior Champion Female
First Prize Senior Yearling Heifer
First Prize Junior Yearling Heifer
First Prize Junior Heifer Calf
Junior Champion Female
First Prize Produce of Dam

American Royal, Kansas City, Missouri
First Prize Senior Yearling Heifer
First Prize Junior Yearling Heifer
Junior Champion Female
Reserve Grand Champion Female
First Prize Produce of Dam

National Aberdeen-Angus Show, Memphis, Tenn.
Reserve Senior Champion Female
First Prize Senior Yearling Heifer
First Prize Junior Heifer Calf
Reserve Junior Champion Female
First Prize Produce of Dam

Eastern States Exposition, Springfield, Mass.
First Prize Senior Yearling Bull
First Prize Summer Yearling Bull
Senior and Reserve Grand Champion Bull
First Prize Two-Bull Group
First Prize Senior Yearling Heifer
First Prize Junior Yearling Heifer
First Prize Senior Heifer Calf
Junior and Grand Champion Female
Senior and Reserve Grand Champion Female
First Prize Get of Sire on Get of Prince Barbarian of Sunbeam
First Prize Pair of Females
First Prize Pair of Yearlings
First Prize Produce of Dam

Texas State Fair, Dallas, Texas
First Prize Senior Yearling Bull
First Prize Summer Yearling Bull
Junior Champion Bull
Senior Champion Bull
Reserve Grand Champion Bull
Grand Champion Bull
First Prize Two Bull Group
First Prize Junior Yearling Heifer
First Prize Senior Yearling Heifer
First Prize Junior Heifer Calf
Senior Champion Female
Junior Champion Female
Reserve Grand Champion Female
Grand Champion Female

All American Futurity, Louisville, Kentucky
First Prize Senior Yearling Bull
Senior Champion Bull
First Prize Senior Yearling Heifer
Senior Champion Female
Grand Champion Female

our show and sales record, we believe that Shadow Isle Farm is on the road to even greater accomplishments.

mpion, Two International Reserve Grand Champions, an International Junior al Champions all these Sires in Service.

SHADOW ISLE FARM

JOHN FRENZEL, Chief Herdsman • RED BANK, N. J.

45 Miles South of New York City

Kintyre Stock Farm

Herd Founded in 1940

Our Foundation Sire
Blackbird Barry 2d

Sire: Blackcap Barry	Bandolier of Anoka	Blackbird Bandolier of Page	Glencarnock Revolution 6th
			Blackbird Harrison 6th
		Barbara McHenry of Anoka	Queenmere 32d
			Barbara McHenry 52d
	Blackcap Bardella	Bardell Martin 2d	Bardell
			Blackcap McHenry 404th
		Blackcap Quality Belle	Quality Marshall
			Blackcap Lady Belle
Dam: Blackbird Quality Twin 2d	Bandolier of Anoka	Blackbird Bandolier of Page	Glencarnock Revolution 6th
			Blackbird Harrison 6th
		Barbara McHenry of Anoka	Queenmere 32d
			Barbara McHenry 52d
	Blackbird Quality S.	Quality Marshall	Earl Marshall
			Queen McHenry 58th
		Blackbird 222d	Blackcap Star
			Blackbird of Clover Leaf 18th

Direct from the W. E. Scripps Show Herd, he had an enviable show record and his production is outstanding. He a full brother to BLACKBIRD BARRY, whose years of service was prominent in building the famed Ankony Farm Herd. The blood of BLACKBIRD BARRY 2d is well infused in the bloodlines of the KINTYRE HERD today.

Our First Production Sale
Friday, October 31st, 1952

Most of the sale cattle in this first production event will carry the prepotent blood of this great sire—BLACKBIRD BARRY 2d.

The BRED HEIFERS in our sale will feature the service of PARDOLIER 36th, a fine son of BLACKCAP GRENADIER G. R. 10th, who was a very prepotent son of BLACK BARDOLIER.

•

Louisiana State Field Day, June 9th - St. Francisville

We will be seeing you at the Louisiana State Field Day at MARYDALE FARMS, St. Francisville, Louisiana. Remember too—their Second Annual Production Sale will be held on November 1st.

•

Mr. and Mrs. Colville C. Jackson
Gloster - - Mississippi

Baron 695816; Earl Sims, Salem, Virginia 710.00

Blackbird 9th of Le Baron 1258866, calved 1-20-50; sire, Epponian 4th of Le Baron 695816; Miss Lucy Duer, Warrenton, Virginia 750.00

Barbara 18th of Le Baron 1258867, calved 1-24-50; sire, Epponian 4th of Le Baron 695816; Miss Lucy Duer, Warrenton, Va. 1125.00

Georgina 3d of Le Baron 1258869, calved 1-28-50; sire, Prince of Le Baron 1023-700; Hideaway Farm, Chester, New Jersey 3200.00

Barbara 19th of Le Baron 1258870, calved 1-30-50; sire, Pontonier of Winton 573-403; Dalton Angus Farm, Rodford, Va. 875.00

Genevette 7th of Le Baron 1258872, calved 2-4-50; sire, Le Baron Epponian 738145; Woodlawn Manor, Rockville, Maryland 1200.00

Queenelle 4th of Le Baron 1258873, calved 2-4-50; sire, Epponian 4th of Le Baron 695816; Lorraine Farms, Macon, Georgia 1250.00

Aneta 8th of Le Baron 1258884, calved 2-24-50; sire, Le Baron Epponian 738145; Lorraine Farms, Macon, Georgia 1125.00

Mignon 9th of Le Baron 1258887, calved 3-1-50; sire, Epponian 4th of Le Baron 695-816; Angus Valley Farms, Tulsa, Okla. 1500.00

Barbara 21st of Le Baron 1258889, calved 3-2-50; sire, Epponian 6th of Broadview 596458; Green Hills, Staunton, Virginia 1350.00

Edith Eileen 6th of Le Baron 1258891, calved 3-3-50; sire, Epponian Junior of Le Baron 699136; Angus Valley Farms, Tulsa, Oklahoma 1300.00

Pride 12th of Le Baron 1237522, calved 10-10-49; sire, Blackbird Epperman of Le Baron 910787; Dr. M. O. Oates, Martinsburg, West Virginia 1000.00

Queen 6th of Le Baron 1258894, calved 3-8-50; sire, Epponian Junior of Le Baron 699136; Lorraine Farms, Macon, Ga. 850.00

Blackbird Miss 2d of Le Baron 1258898; calved 3-10-50; sire, Prince Eric of Le Baron 1018005; Kinloch Farm, Supply, Virginia 875.00

Antelope 21st of Le Baron 1258889; calved 3-15-50; sire, Epponian 4th of Le Baron 695816; Miss Lucy Duer, Warrenton, Va. 750.00

Buxom Maid 9th of Le Baron 1258906; calved 4-15-50; sire, Prince Eric of Le Baron 1018005; Dr. M. O. Oates, Martinsbury, West Virginia 825.00

Jilt 7th of Le Baron 1258907; calved 4-22-50; sire, Prince Eric of Le Baron 101-8005; Greenfields, Orange, Virginia 1400.00

Buxom Maid 10th of Le Baron 1258909; calved 4-28-50; sire, Prince of Le Baron 1023700; Miss Lucy Duer, Warrenton, Virginia 925.00

Buxom Maid 11th of Le Baron 1319159, calved 5-5-50; sire, Le Baron Epponian 738145; Angus Valley Farms, Tulsa, Okla. 2950.00

Evergreen Eileen 3d of Le Baron 1319160, calved 5-5-50; sire, Le Baron Epponian 738145; M & L Ranch, Burnet, Texas 5100.00

Blackcap Frances 7th of Le Baron 1319162, calved 5-6-50; sire, Le Baron Epponian 738145; Dalton Angus Farm, Rodford, Virginia 1200.00

Eline 6th of Le Baron 1319163, calved 5-6-50; sire, Prince of Le Baron 1023700; M & L Ranch, Burnet, Texas 2000.00

Queen 7th of Le Baron 1319167, calved 5-22-50; sire, Epponian 8th of Le Baron 1016283; Earl Sims, Salem, Virginia 750.00

Mignon 10th of Le Baron 1258888, calved 3-1-50; sire, Epponian 6th of Broadview 596458; Greenbrier Stock Farm, Lewisburg, West Virginia 1000.00

Remember
MAHRAPO FARMS
"Special Event" Sale
SATURDAY, JUNE 7, 1952

Barbara 22d of Le Baron 1319181, calved 7-6-50; sire, Prince Eric of Le Baron 101-8005; Ralph L. Smith, Chillicothe, Mo. 1350.00

Lady Ida 2d of Le Baron 1319182, calved 7-6-50; sire, Prince of Le Baron 1023700; Woodlawn Manor, Rockkville, Maryland 2000.00

Pride 13th of Le Baron 1319183, calved 7-9-50; sire, Prince Eric of Le Baron 1018-005; W. R. Gatley, Woodville, Virginia 900.00

Blackbird 10th of Le Baron 1319184, calved 7-11-50; sire, Epponian 4th of Le Baron 695816; Earl Sims, Salem, Va. 720.00

Evergreen Eileen 4th of Le Baron 1319185, calved 7-12-50; sire, Le Baron Epponian 738145; Shadow Isle Farm, Red Bank, New Jersey 1500.00

Jilt 8th of Le Baron 1319187, calved 7-17-50; sire, Le Baron Epponian 738145; Mt. Prospect Farm, Gaithersburg, Maryland 3100.00

Erica 8th of Le Baron 1335794, calved 7-22-50; sire, Epponian 6th of Broadview 596-458; Lorraine Farms, Macon, Georgia 560.00

Barbara 24th of Le Baron 1319191, calved 7-25-50; sire, Prince Eric of Le Baron 10-18005; Greenfields, Orange, Virginia 700.00

Betty of Le Baron 1319194, calved 8-27-50; sire, Blackcap Model of Le Baron 10-60068; Dalton Angus Farm, Rodford, Va. 700.00

Blackbird 11th of Le Baron 1319196, calved 7-5-50; sire, Epponian 4th of Le Baron 695816; Chas. Morser, Queenstown, Md. 1375.00

Pride 14th of Le Baron 1319197, calved 9-5-50; sire, Epponian 6th of Broadview 596-458; Shadow Isle Farm, Red Bank, N. J. 1050.00

Miss Burgess 17th of Le Baron 1319198, calved 9-7-50; sire, Epponian 4th of Le Baron 695816; Old Elkton Farms, Forest, Virginia 1000.00

Bewitching Miss 2d of Le Baron 1319200, calved 9-22-50; sire, Epponian 4th of Le Baron 695816; Kinloch, Supply, Virginia 1150.00

Maid of Bummer of Le Baron 1319205, calved 10-28-50; sire, Ellerslie Envious 10th 1115341; Woodlawn Manor, Rockville, Maryland 3000.00

Perella 6th of Le Baron 1319202, calved 10-7-50; sire, Le Baron Epponian 738145; Lorraine Farms, Macon, Georgia 1450.00

Barbara 25th of Le Baron 1319209, calved 11-3-50; sire, Epponian 8th of Le Baron 1016283; Henchmen's Lea, Orlean, Va. 710.00

Erica 9th of Le Baron 1319211, calved 11-9-50; sire, Epponian 8th of Le Baron 101-6283; E. B. White, Bigelow, Arkansas 1000.00

Broadus Blackcap 3d of Le Baron 1374366, calved 12-15-50; sire, Epponian 8th of Le Baron 1016283; Earl Sims, Salem, Va. 550.00

Barbara 26th of Le Baron 1352602, calved 1-4-51; sire, Blackbird Epperman of Le Baron 910787; Kinloch Farm, Supply, Va. 850.00

Blackbird 12th of Le Baron 1352606, calved 1-22-51; sire, Le Baron Epponian 738-145; Mahrapo Farms, Mahwah, N. J. 1550.00

Black Antelope 2d of Le Baron 1352607, calved 1-27-51; sire, Le Baron Epponian 738145; Mt. Prospect Farm, Gaithersburg, Maryland 750.00

Antelope 22d of Le Baron 1352608, calved 2-1-51; sire, Le Baron Epponian 738145; Kenton Farm, Kenyon, Virginia 750.00

Miss Burgess 20th of Le Baron 1352610, calved 2-3-51; sire, Le Baron Epponian 738145; Ulmstead Point Farm, Arnold, Maryland 1250.00

Pure Pride 4th of Le Baron 1352611, calved 2-6-51; sire, Le Baron Epponian 738-145; Kinloch Farm, Supply, Virginia 1700.00

Mignon 13th of Le Baron 1352614, calved 2-18-51; sire, Prince of Le Baron 1023700; Mt. Prospect Farm, Gaithersburg, Md. 700.00

Blacapella 2d of Le Baron 1352615, calved 2-20-51; sire, Prince of Le Baron 1023-700; Mt. Pleasant, Catharpin, Virginia 500.00

Blackcap 4th of Le Baron 1352604, calved 1-8-51; sire, Blackbird Epperman of Le Baron 910787; Kinloch Farm, Supply, Virginia 850.00

Thanks A Million ! !

We wish to thank all the people who attended our recent sale and helped make it a success. Below is a list of the lucky buyers. We hope these cattle do everything that you expected them to.

DANEKAS BROTHERS	Raymond, South Dakota
4-M RANCH	Fort Worth, Texas
K. L. KNOTT & SON	Hesston, Kansas
TOM GASTON	Bosworth, Missouri
VERNER GREEN	Marceline, Missouri
VOORHEES BROTHERS	Fairmount, Illinois
CHARLES MONK	Carrollton, Missouri
GRAFE-CALLAHAN CONST. CO.	Los Angeles, California
CAL STEVENS	Versailles, Missouri
RALPH L. SMITH FARMS	Chillicothe, Missouri
CHARLES DAVENPORT	Centralia, Missouri
ROSE-McCREA	Albany, Missouri
OAKDALE FARMS	Ravenswood, Missouri
BURGE FARM	Arrow Rock, Missouri
CHARLES RILEY & SON	Springfield, Missouri
MRS. ROY FRANKLIN	Marshall, Missouri
SILVER TOP FARM	Belton, Missouri
GOOSE CREEK FARMS	Muscatine, Iowa
GREEN VALLEY FARMS	Liberty, Missouri
J-S ANGUS FARM	Broken Arrow, Oklahoma
DAN ROBERTS	Boonville, Missouri
M. E. CAUPLE & SON	Belpre, Kansas
CLAY WOOD	Nashua, Missouri
HUBERT E. LAY	Houston, Missouri
FISCHER & FISCHER	Delaware, Kentucky
WELDON MOORE	Houston, Missouri
AL NORQUIST	Abbyville, Kansas
P. M. LICKLIDER	Sedalia, Missouri
KEILLOR RANCH	Austin, Texas
SUN-UP FARMS	Smithville, Missouri
HAL CATTERSON	Maryville, Missouri
ROBERT HUDELSTON	Pomona, Kansas
MIKE COCHRAN	Green City, Missouri
TED SHISLER	Belton, Missouri
R. K. EVANS	Beaman, Missouri
BROOKS GREEN ANGUS FARM	Sedalia, Missouri
H. L. CLOWERS	Larned, Kansas
WINN CREEK RANCH	Macon, Missouri

We will have a dissolution sale on September 4th, 1952, at our farm. We have sold one of our farms and will be selling all of our partnership cattle.

E. W. Thompson **Jesse L. Dowdy**

Sedalia, Missouri

Gilnockie Sale

Haywood, Virginia, April 21st

SUMMARY:

47 Lots	**$116,000.00, average**	**$2468.08**
5 Bulls	**29,350.00, average**	**5870.00**
42 Cows	**86,650.00, average**	**2063.00**
Top 5 Head	**41,950.00, average**	**8390.00**
Top 10 Head	**58,850.00, average**	**5885.00**
Top 15 Head	**70,800.00, average**	**4720.00**
Top 20 Head	**80,600.00, average**	**4030.00**

Top Bull—Black Peer 27th of Gilnockie 1449144, calved April 1, 1951; sire, Black Peer A. V. 7th 914885; dam, Plantation 7th of Gilnockie 1001870; purchased by Dr. Vernon J. Lohr, Newmarket, Va. 15000.00

Second Top Bull—Black Peer 20th of Gilnockie 1361371, calved May 4, 1950; sire, Black Peer A. V. 7th 914885; dam, Genevette 3d of Le Baron 993835; purchased by Merifields, Keswick, Va. 5200.00

Top Cow—Gilnockie Missie 3d 1275336, calved May 20, 1950; sire, Black Peer A. V. 7th 914885; dam, Black Pansy of Gilnockie 987715; purchased by Mirador, Greenwood, Virginia 11600.00

Second Top Cow—Barbara 2d of Gilnockie 1275333, calved May 7, 1950; sire, Eponian 17th of Gilnockie 1109918; dam, Barbara of Gilnockie 1101903; purchased by Woodlawn Farm, Rockville, Md. 5050.00

BULLS:

Black Peer 27th of Gilnockie 1449144, calved 4-1-51; sire, Black Peer A. V. 7th 914885; Dr. Vernon J. Lohr, Newmarket, Virginia 15000.00

Black Peer 23d of Gilnockie 1391541, calved 9-1-50; sire, Black Peer A. V. 7th 914-885; Longlea Farm, Boston, Virginia 5100.00

Black Peer 20th of Gilnockie 1361371, calved 5-4-50; sire, Black Peer A. V. 7th 914995; Merifields, Keswick, Virginia 5200.00

Black Peer 24th of Gilnockie 1391543, calved 9-12-50; sire, Black Peer 2d of Gilnockie 1098317; Mr. & Mrs. G. Edward Altemus, Marshall, Virginia 2500.00

Black Peer 25th of Gilnockie 1397820; calved 1-2-51; sire, Black Peer 2d of Gilnockie 1098317; Meadowfarm, Orange, Virginia 1550.00

COWS:

Gilnockie Missie 3d 1275336, calved 5-20-50; sire, Black Peer A. V. 7th 914885; Mirador, Greenwood, Virginia 11600.00

Ruby 3d of Gilnockie 1275322, calved 2-9-50; sire, Black Peer A. V. 7th 914885; Hawkwood Farm, Gordonsville, Virginia 1800.00

Blackbird 21st of Gilnockie 1275330, calved 5-1-50; sire, Black Peer A. V. 7th 914-885; Point Farm, St. Leonards, Md. 1100.00

Gilnockie Eisa Erica 12th 1331301, calved 9-1-50; sire, Black Peer A. V. 7th 914-885; Laura-Anna Farms, Palmyra, Va. 1550.00

Gilnockie Blackcap 11th 1331304, calved 10-16-50; sire, Black Peer A. V. 7th 914885; Point Farm, St. Leonards, Md. 2000.00

Gilnockie Pride 11th 1331313, calved 11-16-50; sire, Black Peer A. V. 7th 914-885; Hawkwood Farm, Gordonsville, Va. 1650.00

Gilnockie Queen 10th 1331305, calved 10-18-50; sire, Black Peer A. V. 7th 914-885; Meadowbrook Farm, Richmond, Va. 2000.00

Gilnockie Eisa Erica 13th 1331312, calved 11-15-50; sire, Black Peer A. V. 7th 914-885; Amandale Farm, Upperville, Va. 2850.00

Blackbird 25th of Gilnockie 1331303, calved 10-14-50; sire, Black Peer A. V. 7th 914885; Mt. Prospect Farms, Gaithersburg, Maryland 2950.00

Gilnockie Aberdeen 1331302, calved 9-12-50; sire, Black Peer A. V. 7th 914885; Meadowbrook Farm, Richmond, Virginia 4000.00

Gilnockie Eisa Erica 10th 1331299, calved 7-14-50; sire, Black Peer A. V. 7th 914-885; Brandy Rock Farm, Brandy, Va. 2150.00

Erica 9th of Gilnockie 1275331, calved 5-3-50; sire, Black Peer A. V. 7th 914885; Angus Valley Farms, Tulsa, Oklahoma 2000.00

Kiralette of Gilnockie 4th 1275325, calved 3-10-50; sire, Black Peer A. V. 7th 914-885; Arbor Hill Farm, Staunton, Va. 1350.00

Gilnockie Miss Burgess 3d 1275343, calved 6-20-50; sire, Black Peer A. V. 7th 914-885; Candy Meadows Farm, Warrenton, Virginia 2150.00

Gilnockie Barbara 4th 1331310, calved 11-6-50; sire, Black Peer 2d of Gilnockie 10-98317; Runacres Farm, Madison, Conn. 3100.00

Jilt Lass 8th of Gilnockie 1275334, calved 5-8-50; sire, Black Peer 2d of Gilnockie 1098317; Point Farm, St. Leonards, Md. 4000.00

Gilnockie Chieftain Erica 1356750, calved 12-3-50; sire, Black Peer 2d of Gilnockie 1098317; Adams Plantation, Lynchburg, Virginia 1400.00

Blackbird 26th of Gilnockie 1331309, calved 10-24-50; sire, Black Peer 2d of Gilnockie 1098317; Sun Lake Ranch, Lutz, Florida 1500.00

Kiralette of Gilnockie 5th 1331316, calved 12-3-50; sire, Black Peer 2d of Gilnockie 1098317; Laura-Anna Farms, Palmyra, Virginia 1000.00

Gilnockie Eisa Erica 14th 1356752, calved 12-28-50; sire, Black Peer 3d of Gilnockie 1098320; Laura-Anna Farms, Palmyra, Virginia 1425.00

Gilnockie Pride 10th 1356747, calved 11-5-50; sire, Black Peer 3d of Gilnockie 1098320; Brandy Rock Farm, Brandy, Virginia 1000.00

Blackbird 29th of Gilnockie 1356751, calved 12-3-50; sire, Black Peer 3d of Gilnockie 1098320; Laura-Anna Farms, Palmyra,

The 1950 and 1951 International Reserve Grand Champion Bull

•

See calves by "999th 35" at Mole's Hill.
Watch for heifers bred to him in fall sales.

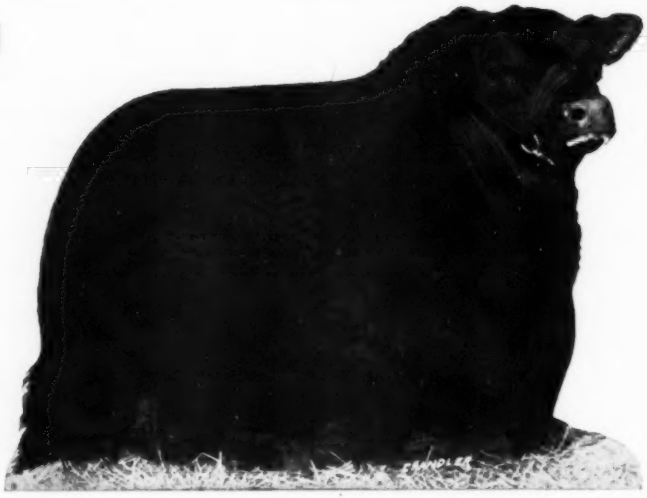

Homeplace Eileenmere 999th 35

IN LITCHFIELD AND DUTCHESS COUNTIES

MOLE'S HILL FARM
THEO. S. RYAN SHARON, CONN.

3 MILES SOUTH OF MILLERTON, N.Y.

To Burgess Eric 10th Goes the Credit for the Success of Our Sale

Burgess Eric 10th 943346

Our Great Breeding Son of Prince Eric of Sunbeam. We believe that when the buyers of these sons and daughters of Burgess Eric 10th see what they sire or what they produce, respectively, that they will want more of them. We are sure they will do well.

To all buyers and competing bidders as well as friends, we want to express our thanks for your presence at our first production sale. The cattle sold reasonably well, and we are happy with the results. We do feel there were bargains, too, and, we think these buyers will be our boosters in the future. Especially do we want to thank the following buyers:

ROY LONGSTREET	High Hill, Missouri
SHADOW ISLE	Red Bank, New Jersey
R. C. SMITH	Campbellsburg, Kentucky
WILEY BROTHERS	Frankfort, Kentucky
ROBERT GOODWIN	Lexington, Kentucky
DAWSON TAYLOR	Bloomfield, Kentucky
C. C. FLORENCE	Georgetown, Kentucky
ED CISSNA, Jr.	Christy, Indiana
STEVEWAY FARMS	Nashville, Tennessee
HILLSIDE FARMS	Washington, Missouri
GLEN AIRY	Versailles, Kentucky
BEDFORD WYNN	Dallas, Texas
ANGUS VALLEY	Tulsa, Oklahoma
SUNNY FARMS	Westpoint, Nebraska
FRENCH BROAD and PARK ROW	Bowling Green, Ky.
A. L. BRADY	Lula, Mississippi
CEDARBROOK	Lainsville, Kentucky
P & M FARM	Pittsburg, Kansas
GOVELAND FARMS	Lake Wales, Florida
KINLOCH	Supply, Virginia
LAKEWOOD	Mukwonago, Wisconsin
ESSAR RANCH	San Antonio, Texas
DIXIE STOCK FARMS	Lancaster, Kentucky
RED OAK	Rocky Comfort, Missouri
STANFORD FARMS	Donelson, Tennessee
BURGESS HILLS	Cythiana, Kentucky
BLUE GRASS	Lancaster, Kentucky
SUN LAKE	Lutz, Florida
H. R. WATSON & SONS	Tunica, Mississippi
LOIS S. CLARK	Lexington, Kentucky
A. M. WARREN	Lexington, Kentucky
OSCAR WILLIAMS	Spring Station, Kentucky
FELIZ POOL & SON	Frankfort, Kentucky
E. D. AXTON	Prospect, Kentucky
SHERMAN FARMS	Dry Ridge, Kentucky
J. H. UPDEGRAVE	Bardstown, Kentucky
BOTTORFF BROTHERS	Goshen, Kentucky
F. W. RICKERD	Winchester, Kentucky
MILLS & GRAHAM	Versailles, Kentucky
ELDERBROOK	Prospect, Kentucky
ANNEWOOD FARM	Prospect, Kentucky

CLIFFORD E. SMITH

Elko Bell Farm - - Frankfort, Kentucky

CLYDE M. RICHARDSON, Farm Superintendent
JOE HUTCHISON, Herdsman

TOM COX (On leave with the Armed Forces)
Cattle Superintendent

YOU TOO . . .

Will Want

To Be Represented

in the

NINTH ANNUAL

Angus Progress Edition

of the

Livestock Journal

JULY 15th

★

Did You Know—

Each year since 1943 The LIVESTOCK JOURNAL has published the largest Annual Aberdeen-Angus Feature Number in July of any general livestock magazine in the country—the largest in editorial matter, the largest in Angus advertising. The 1952 July Ninth Feature will surpass any former Annual.

And, Too—

Every month, The LIVESTOCK JOURNAL has carried the largest monthly Section devoted to Angus Cattle of any general livestock magazine in the country since 1943—the largest in Angus editorial matter and the largest in Angus advertising. Every month more and more Angus news, reports, articles and pictures.

Not too early to reserve space now.

★

TEXAS LIVESTOCK JOURNAL

The General Livestock Magazine of the Southwest

Jelks and Bill Castellaw, Publishers

P. O. Box 1409 SAN ANTONIO, TEXAS

Remember
MAHRAPO FARMS
"Special Event" Sale
SATURDAY, JUNE 7, 1952

Virginia 1650.00

Elba 6th of Gilnockie 1275335, calved 5-14-50; sire, Epponian of Gilnockie 725-106; Angus Valley Farms, Tulsa, Okla..... 1650.00

Blackbird 23d of Gilnockie 1275339, calved 6-10-50; sire, Epponian of Gilnockie 725-106; Laura-Anna Farms, Palmyra, Va..... 1100.00

Erica 7th of Gilnockie 1275318, calved 1-20-50; sire, Epponian of Gilnockie 725-106; Mt. Pleasant Farm, Catharpin, Va... 1450.00

Erica 8th of Gilnockie 1275321, calved 2-7-50; sire, Epponian of Gilnockie 725106; Angus Valley Farm, Tulsa, Oklahoma..... 1500.00

Gilnockie Blackcap 8th 1275329, calved 4-18-50; sire, Epponian of Gilnockie 725-106; Meadowbrook Farm, Richmond, Va. 1475.00

Gilnockie Mignonne 1275338, calved 6-10-50; sire, Epponian of Gilnockie 725106; Kingdon Farm, Leesburg, Virginia..... 1500.00

Blackbird 19th of Gilnockie 1275316, calved 1-15-50; sire, Epponian of Gilnockie 725-106; Hideaway Farm, Chester, N. J..... 2650.00

Sappho 3d of Gilnockie 1275328, calved 4-12-50; sire, Epponian of Gilnockie 725-106; Crest Hill Farm, Hume, Virginia.... 2000.00

Blackbird 24th of Gilnockie 1275341, calved 6-11-50; sire, Epponian of Gilnockie 725-106; Meadowfarm, Orange, Virginia..... 1075.00

Gilnockie Queen Jeanne 3d 1331308, calved 10-23-50; sire, Epponian of Gilnockie 72-5106; Mr. & Mrs. Aubrey Woodard, Branchville, Virginia..... 1000.00

Gilnockie Queen Mother 1275324, calved 2-13-50; sire, Epponian of Gilnockie 725-106; Miss Eleanor R. Nalle, Somerset, Va. 975.00

Gilnockie Blackcap 7th 1275314, calved 1-10-50; sire, Epponian of Gilnockie 725-106; Meadowbrook Farm, Richmond, Va. 1600.00

Blackbird 22d of Gilnockie 1275332, calved 5-5-50; sire, Epponian 17th of Gilnockie 1109918; Stone Gate Farm, Staunton, Va. 1000.00

Barbara 2d of Gilnockie 1275333, calved 5-7-50; sire, Epponian 17th of Gilnockie 1109918; Woodlawn Farm, Rockville, Md. 5050.00

Gilnockie Blackcap 9th 1275337, calved 6-5-50; sire, Epponian 17th of Gilnockie 11-09918; Sherwood Farm, La Grange, Va..... 1000.00

Eisabeth of Gilnockie 1331311, calved 11-10-50; sire, Epponian 23d of Gilnockie 1181764; Kinloch Farm, Supply, Va..... 1700.00

Gilnockie Queen 8th 1275320, calved 2-7-50; sire, Blackbirder of Brandy Rock 835146; Meadowbrook Farm, Richmond, Virginia 1200.00

Gilnockie Barbara 3d 1275344, calved 6-25-50; sire, Blackbirder of Brandy Rock 835146; Highlands Farm, Round Hill, Va. 2500.00

Gilnockie Eisa Erica 9th 1227423, calved 11-28-49; sire, Blackbirder of Brandy Rock 835146; W. S. Harvey, Earlysville, Virginia..... 1000.00

Blackbird 27th of Gilnockie 1331314, calved 12-1-50; sire, Playman of Gilnockie 102-3661; Blue Ridge Angus Farm, Earlysville, Virginia..... 1000.00

CORRECTION—

On page 187 of the May issue in the report covering the S. C. Sale we note two discrepencies as follows: Mac's Bell Boy of Barbara was consigned by W. H. McPhail, Seneca, S. C. and not by Brays Island Plantation, and Mt. Pleasant's Blackbird A. was bred by Mt. Pleasant Farms but was consigned by J. Herbert Morris, Timmonsville, S. C. We thought that perhaps you would be interested in this so you could make necessary corrections in the next issue of the Journal.

Black Knight 20th of Angus Valley 1243497

The "Head" of the Herd . . .

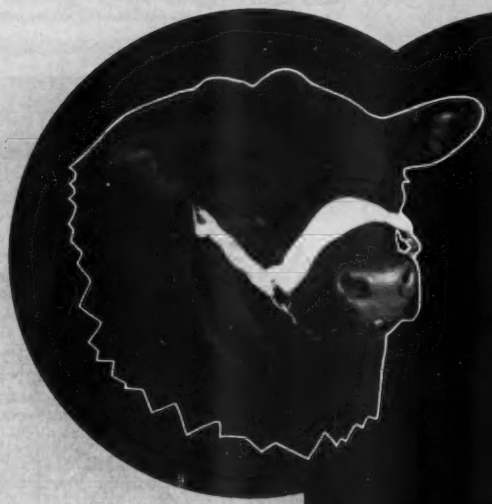

Yes—He's the Talk of Texas

—

Have You Seen a Better Head to Head a Herd?

He Has Prepotent Blood—

Sire: Black Peer 28th of A. V. 1000530	Prince Sunbeam 105th 784382	Prince Sunbeam 29th 629408	Black Prince of Sunbeam
			Erica Marie of Sunbeam
		Queen Peeress S. B. 525281	Black Prince of St. Albans
			Queen of Sunbeam
	Escora Eston 595883	Eston of Quality 483388	Quality Marshall 3d
			Erica Enid 7th
		Erica Escora 458136	Escort Marshall 3d
			Erica Entella 8th
Dam: Blackbird of Angustorra 34th 958584	Bell Boy A. 10th 647309	Bell Boy A. 504404	Bell Boy M. K.
			Bocas' Blackbird M. K.
		Blackbird V. K. of B. 486562	Kayok Marshall
			Victoria's Sultan 2d
	Blue Lady 2d of Ada 663266	General of Ada 483257	Earl Eric Glencarnock 3d
			Barbara Montrose
		Blue Lady of Ada 529109	Ensign of Page 25th
			Blue Lady Glencarnock 9th

We will feature outstanding heifers mated to Black Knight 20th in the

Brook-Shahan Sale, Tuesday, November 11th, Brady, Texas

Tommy Brook Ranch

TOMMY BROOK
Owner

KEN HILL
Herdsman

J. A. PARKER
Foreman

CAMP SAN SABA, TEXAS

Greenacre Farms

Herd Sires:

PRINCE SUNBEAM 246th 878878
GOOD HOPE GENERAL 8th 885965
RAONA'S BARDOLIER 77th 1234457
WITHAM'S M. BANDOLIER 830384

Junior Herd Sires:

ELBA PRINCE G. F. 1195340
BLACKCAP BARDOLIER G. F. 2d
BARD BARDOLIER G. F. 1394041

The American Aberdeen-Angus Breeders' Futurity

VISITORS ARE ALWAYS WELCOME

MAJ. and MRS. W. A. RAFFERTY — HAROLD CLEVINGER, Herdsman

Morocco 60 Miles South of Chicago **Indiana**

According to the Farming News and North British Agriculturist, fertilizer demand in England and Scotland has slumped. This fall in demand, around 35 percent, is due to a 30 percent increase in fertilizer prices, as quoted from Parliament. It appears, says the Farming News, that the slump in fertilizers is even steeper in Northern Ireland. Compared to 230,000 tons being used there in 1949-50, the following year saw a drop to 186,000 tons. At the present rate of fall, it was added, this would mean only 112,000 tons would be used during this year.

Your Veterinarian says...

Preventing Bloat in Cattle

During the coming pasture season a great many cattle will bloat on green feeds like clover and alfalfa. For a long time it was thought that such plants caused bloat because they formed more gas than others. Then some research workers showed that a ration of hay and grain produced more gas than green alfalfa alone and the experts began to hunt for another explanation of why cattle bloat on green feeds and are usually unaffected by rations that produce more gas.

We don't have all the answers yet, but

Homeplace Eileenmere 26th

The Sire of Universal Favor

"The 26th Influence"

By the time this issue reaches you our Annual Sale will be history. We are greatly appreciative of the attendance and we are confident that our cattle will have again met the nation-wide demand. It is gratifying to know that our cattle will prove pleasing and profitable to their new owners.

★

Marycrest Farms **Maloy, Iowa**

JOHN D. and MARY C. WARIN, Owners HOWARD JACKSON, Herdsman

Bill Anheuser's

TRIPLE-A-RANCH

Jonesburg, Mo.

May 29, 1952

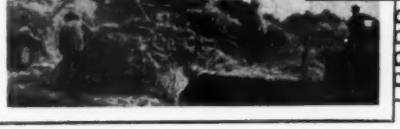

Mr. C
408 O
Harris

FAMILY NA
Succes

Planned Ch
1949

PROGRESS 1952

Studied Change 97
1950

Change 10th
Change 11th
Change 12th
Change 13th

"CHANGE" is the sire and "CHANGE" is the dam of "PROGRESS". The great bulls of yesteryear, like the thresher above, served nobly in their days, and each, tools and victims of progress, should be remembered, respected, then - relegated to the past.

Progressive, far-seeing breeders demand bulls of modern type. Sons of today's champions, like the sons of ENVIOUS BARDOLIER 3d, will be the champions of tomorrow. His brilliant sons will infuse his worthy blood, contribute his perfect balance, and supplement the best qualities your own fine cows can offer with his true breed character and prepotency. Such a combination can't miss. But take a tip from me and sharpen your skates before the pond freezes - be ready for next year's breeding program by buying your son of ENVIOUS BARDOLIER 3d now.

Very sincerely yours,

Bill

P.S. You're a good judge of cattle - come look at his calves.

Home of
"CRITERION"
Aberdeen-Angus

OUR PRINCIPAL
HERD SIRES

ENVIOUS
BARDOLIER 3d
1071958
"The All-American
Favorite"

CRITERION
EILEENMERE
of AAA
1389181

MAHRAPO
BARDOLIER
PRINCE
1343562

OWNER

W. S. "Bill" Anheuser
1553 S. Grand Blvd.
St. Louis 10, Mo.

RANCH MANAGER

Kale Workman
TRIPLE-A-RANCH
Jonesburg, Mo.

LOCATION

2 miles east of
Jonesburg, Mo.
1 mile south of
U. S. Highway 40

Grismere Farms

For Sale

25 Two year old Heifers

Some are bred

Dean Grisamer - Cora, Missouri

FOR SALE

10 rugged coming two year old bulls of outstanding quality. Also top females of all ages. All sired by the 1947 International Reserve Grand Champion, Eileenmere R. 21st or his sire, Eileenmere 499th.

RUNDLES ANGUS FARMS

EL PASO, ILLINOIS

nowadays it's commonly believed that bloating occurs because certain of the green plant lack stiff stalks and sharp points to irritate the delicate stomach walls. Without such irritation there is no belching at regular intervals to release the gas formed by fermentation of feed in the rumen, or first stomach. Grasses seldom cause bloating even when they're green because they're equipped with sharp points and sawlike edges to tickle the stomach lining and induce belching.

This explanation of bloating has naturally changed some of the old ideas about preventing it. While grandpa put slaked lime in the water tank as a preventive measure, present day cattlemen are more in favor of other practices. Years of trial and error have demonstrated that at least eight different procedures are helpful in preventing bloat. You'll do well to use as many of them as you can during the pasture season ahead.

1. Get ready for next year this spring by sowing a half and half mixture of grass and legume seed. The resulting pasture will then furnish forage capable of irritating bovine stomachs to cause regular belching.

2. Leave old stack "butts" in the fields instead of burning them or hauling 'em out for manure. When given a chance, cattle will generally eat enough of such material to prevent bloating on green feed.

3. Put off pasturing until legumes are in the "bloom" stage. At that time the stems and branches will then be stiff enough to provide a little stomach irritation.

4. Fill cattle with a good feed of hay or straw before they're turned into dangerous pastures. Irritating material will then be furnished at the same time that stomach space is decreased to lessen the amount of green forage that can be eaten. Turning hungry cattle into lush pasture must always be remembered as a highly dangerous procedure.

5. Avoid turning cattle into fields that are wet with rain or dew on that first day. Extra water means extra fermentation and extra gas formation.

6. Change to pasture gradually by starting with a half hour on fields the first day, an hour the next, and so on.

7. Keep animals on pasture night and day once the change-over is completely made. Keeping cattle in a dry lot at night may give them a chance to "empty out" so they have a good chance of overeating and bloating when they're again turned to pasture.

8. Keep salt and minerals where cattle can get 'em whenever they like, and you'd better furnish 'em in separate boxes. This practice helps to prevent bloat through promoting digestion and general good health.

These measures have prevented a great many cases for other cattlemen around the country, and they'll probably do as much for you. It won't cost anything to try 'em, anyway, so you might as well decide to use 'em this summer.

Herd Established in 1914

Valley Vista Farm

Featuring Sons and Daughters of

Pridlemere of Le Baron

A double-bred grandson of the International Grand Champion

Epponian 8th of Rosemere

Breeding Stock Always Available

C. B. Feagans, Jr. Rt. 3 **Lynchburg, Virginia**

The Herd Bulls

(Continued from page 81-D)

The third sale of the series, Shadow Isle's "Calf and Cow" sale, was just that—a sale of calves, expected calves and their dams. One hundred head of females with twenty head of them having calves at side were offered and sold for almost $480,000—and the breeders bid and bought the service of a bull, Prince Eric of Sunbeam. It has been suggested and discussed that "Prince Eric's" service was probably worth from $2,500.00 to well over $3,500.00, so call it $3,000—and then argue about the value of a herd bull. To bring home even more clearly the value of the herd bull, note that the top price at Shadow Isle was under $30,000, and the second high an even $15,000. J. B. Hodges of Virginia and Old Elkton Farms,

An Apology

Due to the unusually large number of orders received this spring (We have had more NEW customers than in any previous Twelve Month period) combined with a shortage of help, there were times when we were unable to fill orders as promptly as we like to do. To those whose orders were not filled as promptly as is our usual custom I sincerely apologize for the delay.

We have plenty of materials on hand but EFFICIENT help seems very hard to get and I just will not put up with those who prefer to keep their eyes on their wrist watch rather than on their work.

Our regular help is loyal and efficient and have put in many extra hours this spring in an effort to get the orders out as promptly as possible.

NOW if you, our customers, will just anticipate your needs a bit farther ahead we will continue to work a bit longer each day and thus endeavor to again give you our usual prompt service,

THANK YOU

L. R. Morford (The Chain Man) **Iowa City, Iowa**

Remember
MAHRAPO FARMS
"Special Event" Sale
SATURDAY, JUNE 7, 1952

Southern Oklahoma Association Sale

Sponsored jointly by the Oklahoma State Angus Association and the Southern Group.

To be held in the Gene Autry Coliseum at 1:00 p. m.

Ardmore, Oklahoma

Monday, June 16th, 1952

Selling

203 . . . Registered Females

165 . . . Commercial Cattle

Consignors

ADANG RANCH	Fittstown, Oklahoma
DR. GEORGE C. ALSBACK	Ada, Oklahoma
WYATT and MAJEL ASHER	Kellyville, Oklahoma
CLARENCE BURCH	Ravia, Oklahoma
C. W. BROCK and SON	Seminole, Oklahoma
CHARMAY ANGUS FARMS	Seminole, Oklahoma
CARLTON W. CORBIN	Ada, Oklahoma
D. C. DENNY	Stillwater, Oklahoma
ED FESTERVAN	Texarkana, Texas
A. FLOYD	Ada, Oklahoma
W. B. HISSOM	Tulsa, Oklahoma
ROY T. HOKE	Stillwater, Oklahoma
HILLCREST ANGUS FARM	Seminole, Oklahoma
MORGAN and LEMLEY	San Angelo, Texas
J. S. NOLAN	Springer, Oklahoma
M. I. NEHER	Norman, Oklahoma
HAL OWEN	Yukon, Oklahoma
FLYNN W. STEWART	Wichita Falls, Texas
HARLEY O. THOMAS	Stillwater, Oklahoma
VALLEYMERE ANGUS FARM	Wichita Falls, Texas
FRANK VINSON	Lebanon, Oklahoma
MRS. JOE BROWN	Cadda, Oklahoma
ARTHUR JOHNSON	Ryan, Oklahoma

Commercial Cattle

DWAIN PENNER	Mill Creek, Oklahoma
WYATT ASHER	Kellyville, Oklahoma
CLARENCE BURCH	Ravia, Oklahoma
K. BASS	Durant, Oklahoma
CEDAR HILL RANCH	Cedar Hill, Texas
CARLTON CORBIN	Ada, Oklahoma

Each Consignor a member of the Oklahoma State Association

Officers—Oklahoma Association

GUY SHIPE, President	Ada
CHAS. NEWSOM, Vice-President	Seminole
DOYLE CHAMBERS, Secretary	Stillwater

Officers—Southern Group

JIM NOLAN, President	Springer
DWAIN PENNER, Vice-President	Millcreek
GENE NEUSTADT, Secretary	Ardmore

Sale Headquarters—Ardmore Hotel

For Catalog:

Clarence Burch, Ravia, Oklahoma —or— Carlton Corbin, Ada, Oklahoma

Southern Oklahoma Angus Breeders' Ass'n

Auctioneers: RAY SIMS and CLAUDE NEET

RED ANDERSON, for the Aberdeen-Angus JOURNAL

also of Virginia were the buyers of the two top lots, the former with a bull calf at side, and rebred to Prince Eric of Sunbeam and the latter with a heifer calf at side and rebred to Prince Eric of Sunbeam. So, without the benefit of an extreme top the average of $4,793.00 was made because of the service of one herd bull.

Mention of tops are unnecessary, except to try to influence breeders to think most carefully of their herd bull problems. Maybe you have a top bull—maybe you need two or three or four top bulls. There's been offered this past spring some outstanding herd bull prospects and frequently, these herd bull prospects have sold at figures under their real values because breeders present failed to recognize their own need for additional herd bull strength.

Complete list of buyers and prices will appear in the July issue.

The Exchange

Advertising in this department will be run at a charge of 5c per word. Initials and Numbers count as words. (Minimum charge $1.00). Positions wanted; Help wanted; Exchange or sale of Farm Implements; Horses; Sheep and Hogs will be accepted for this department. Cash to accompany order. Copy for any issue must be in this office on or before the first day of the month of issue.

RANCH MAGAZINE—Do you find it difficult to secure information about sheep and sheep ranching methods? THE SHEEP AND GOAT RAISER reaches more sheepmen with more information on range sheep than any magazine published. Subscription—$2.00 Hotel Cactus, San Angelo, Texas.

WANT TO BUY—Several old Angus cows, bred to calve soon or with calves, good families and pedigrees, moderately priced. K. D. Wilcoxen, Lewistown, Ill.

WANTED—American Aberdeen-Angus herd books, volumes 1-38 and Sanders History. Clem Chase, Pipestone, Minnesota.

WANTED—Herd Book, Volumes 24, 32, 33, 34, 35, 36, and 37. We would be interested in buying one or all. Ashcroft & Hill, Box 950, Stamford, Texas.

"WE CLAIM that Central Kentucky contains more good Registered Aberdeen-Angus Breeding Cows and more of the best Herd Sires than any other area of the same size in America. Send me your requirements in advance so I can have them located for your selection from our Breeders' Farms at reasonable prices. THE UNFITTED DO BETTER. Geo. W. Rue, Breeders' Agent, P. O. Box 175, Danville, Kentucky; Telephones, Danville 1207 and Burgin 2171. LIFE MEMBER AMERICAN ABERDEEN-ANGUS BREEDERS' ASSOCIATION."

FOR SALE: 1970 acre farm in heart of southwest Georgia thriving cattle country. High percentage land tenable in field crops and improved pastures. Most of land top grade clay loam. 1½ million feet saw timber on farm. Mostly pine. Owner will help right party finance. 300 acres under woven wire fence and in good native pasture. Some clover, fescue and lespedeza. Entire farm will produce excellent pasturage. One of the outstanding buys we have been able to offer. Walters & Pryor, Realtors, Phone 2911, Americus, Georgia.

Will Trade South American Chinchillas (Pairs) for Aberdeen-Angus. Contact VAN'S CHINCHILLAS: 721 SOUTH YORK STREET, DENVER 9, COLO.

NEED—Four up to six week old calves, either sex, not registered for Rodeo training. Write to Julian Winston, Spring Valley, New York.

WANTED—Address of Iowa owner, who wrote postal card offering red Aberdeen-Angus heifer calf for sale. S. Taylor McDaniel, Orange Grove, Texas.

SANDERS "The Sign of the Stock Yards Inn" 1915 $8.50 LOW: "The Domestic Animals of the British Islands" 1845 $27.50. Condition of both very good: A. E. Osborn, Box 1, Fort Smith, Arkansas.

For Sale—

A good proven son of Homeplace Eileenmere 487th for sale to party equipped to use Artifical Insemination. This good bull calved March 9, 1948, has produced fine calves but because of a hip injury and the fact we are not equipped to use artificial insemination, we offer him for sale at $1,600.00. Now located on

ECCO RANCH

—5 miles east of—

GEORGE WARREN **Buffalo, Kansas**

BLACK CONQUESTOR

Is being mated to the daughters of the Revolution Blue Boy of Ida 12th, Prince Lakewood 25th, and Zar 11th of Ada and other select females we have added to our herd.

Revolution Blue Boy of Ida 12th and Zar 11th of Ada have proved what they could do. Stop by the farm and see what Prince Lakewood 25th is doing. We expect to show some of his first calves at a few of the major shows this year. Don't forget "Prince" is a great bull himself, out of the same dam as the 1951 International Grand Champion female.

Ida Grove **Arthur**

0——3½——★——2½——0

FARM

PAVED HIGHWAY 175

Enoch and Bob Johnson, Arthur, Iowa

Show and Fair Dates

July 21-26—Kent & Sussex Fair, Harrington, Delaware; John S. Laughlin, Chr., Queenstown, Md.

August 1-2—All American Aberdeen-Angus Breeders Futurity Show and Sale, at Kentucky State Fair Grounds, Louisville, Kentucky.

August 23-September 1—Iowa State Fair, Des Moines, Iowa.

August 28-September 6—Indiana State Fair, Indianapolis, Indiana.

August 31-September 5—National Aberdeen-Angus Show and Sale at the Nebraska State Fair, Lincoln, Nebraska; Ed Schultz, Secretary.

September 27-October 5—New Mexico State Fair, Albuquerque, New Mexico, Leon H. Harms, Secretary.

October 3-9—National Angus Show and Sale, Tulsa, Oklahoma.

1953

January 6-10—Arizona National Livestock Show, Phoenix, Arizona; Lee E. TePoel, Manager.

January 16-24—National Western Stock Show and Sale, Denver, Colorado; John Caine, Manager, Denver 16, Colorado.

January 30-February 8—Southwestern Exposition and Fat Stock Show, Fort Worth, Texas.

February 3-14—Florida State Fair, Tampa, Florida; J. C. Huskisson, Assistant Fair Manager.

February 4-15—21st Annual Houston Fat Stock Show, Houston, Texas.

April 5-10—Grand National Junior Livestock Exposition Cow Palace, San Francisco, California, Nye Wilson, Secretary-Manager.

List your Fairs and Shows Free in the Aberdeen-Angus JOURNAL

Cochran farm

THE RUNNYMEDE HERD

NORTH SALEM, N. Y.

The American Aberdeen-Angus Breeders' Futurity

Prince Sunbeam 405 1078680

We are readying 20 of his daughters and two excellent sons to put into the joint sale on October 13th with our neighbors, Runacres Farm, Madison, Conn. and Whitetail Farm, Sharon, Conn.

Ankonian 3216 1186303

Our friends who saw him at the Ankony Farms Sale in April have said some wonderful things about this bull. His service will also be featured on October 13th.

ANKONIAN 3216

PRINCE SUNBEAM 405

Gifford A. Cochran, Owner

Aiken Knox, Manager

James Riddle, Herdsman

Pfeiffer Angus Farm

Our Herd Sires

PRINCE QUALITY of O. A. M. C. 773454
PRINCE ERIC of ANGUS VALLEY 988865
PRINCE QUALITY 26th of P. S. F. 1139189
PRINCE QUALITY 27th of P. S. F. 1139188
PRINCE QUALITY 7th of P. S. F. 1049130

J. F. Pfeiffer & Sons

Orlando **Oklahoma**

Angus Hill Farms

Announce the Purchase of

Black Peer 27th of Gilnockie

Top selling bull in the Gilnockie Sale at $15,000.

Black Peer 27th of Gilnockie 1449144

Sire: **Black Peer 7th of Angus Valley 914885**	Prince Sunbeam 105th	Prince Sunbeam 29th	Black Prince of Sunbeam
			Erica Marie of Sunbeam
		Queen Peeress S. B.	Black Peer of St. Albans
			Queen of Sunbeam
	Angus Valley Hilda Blackcap	Esquire 21st of Lonjac	Esquire of Bordulac
			Blackbird Quality of Lonjac
		Andelot Hilda Blackcap	Glencarnock Buxton
			Blackcap 25th of Page
Dam: **Plantation 7th of Gilnockie 1001870**	Bell Boy G. 10th	Bell Boy A. 12th	Bell Boy A.
			Blackbird Lady H. D.
		Bunting of Crest Hill	Captain Bligh of Wickwire
			Rally Blackbird 5th
	Medora of Gilnockie	Protester of Broadview	Epponian of Rosemere 8th
			Carlene Bell of Wickwire
		Plantation Blossom 2d	Woodlawn Hero
			Plantation Blossom

New Market, Virginia

DR. VERNON J. LOHR **JOE GRAHAM, Manager**

All Purple Sale

Forest, Virginia, March 17th

SUMMARY:

60 Lots	$123,400.00, average	$2056.66
10 Bulls	25,725.00, average	2572.50
50 Cows	97,675.00, average	1953.50
Top 5 Head	32,150.00, average	6430.00
Top 10 Head	48,600.00, average	4860.00
Top 15 Head	60,700.00, average	4046.66
Top 20 Head	71,100.00, average	3555.00

Top Bull—Barbarian O. E. 1290783, calved Feb. 15, 1950; sire, Eileenmere of Le Baron 843443; dam, Elkton Barbara 2d 906-609; consigned by Old Elkton Farms, Forest, Virginia; purchased by Thomas B. Gay, Sabot, Virginia 5000.00

Second Top Bull—Eileenmere A. 100th 1310-761, calved January 2, 1950; sire, Eileenmere A. 32d 1045299; dam, Epponian Queen of Elkton 727905; consigned by Adams Plantation, Lynchburg, Virginia; purchased by Mr. and Mrs. W. S. Harvey, Earlysville, Virginia 3250.00

Top Cow—Evermere A. 2d 1463929, calved May 7, 1951; sire, Prince Eric Esquire 943334; dam, Evermere 4th of R. L. S. 938497; consigned by Adams Plantation, Lynchburg, Virginia; purchased by M & L Ranch and Essar Ranch, San Antonio, Texas 13500.00

Second Top Cow—Blackcap Bessie A. 10th 1463930, calved May 15, 1951; sire, Prince Eric Esquire 943334; dam, Ellerslie Blackcap Bessie 4th 1080767; consigned by Adams Plantation, Lynchburg, Virginia; purchased by Mahrapo Farm, Mahwah, New Jersey 5000.00

Third Top Cow—Elkton Enchantress Erica 1186168, calved May 19, 1949; sire, Eileenmere of Le Baron 843443; dam, Enchantress 2d of Elkton 778965; consigned by Old Elkton Farms, Forest, Virginia; purchased by Appalachian Angus, Marfbn, Virginia 4500.00

BULLS:

Barbarian O. E. 1290783, (Old Elkton Farms); calved 2-15-50; sire, Eileenmere of Le Baron 843443; Thomas B. Gay, Sabot, Virginia 5000.00

Eileenmere 5th O. E. 1339453, (Old Elkton Farms), calved 4-1-50; sire, Eileenmere of Le Baron 843443; Craigland, Maggie, Virginia 3100.00

Enchantermere O. E. 1373544, (Old Elkton Farms), calved 10-27-50; sire, Eileenmere of Le Baron 843443; W. A. Martin, Kenton, Ohio 2000.00

Epponian Model O. E. 1392688, (Old Elkton Farms), calved 1-2-51; sire, Epponian Stamp of Broadview 607618; P. C. Duckworth, Lynchburg, Virginia 1525.00

Zar Prince of Elk Hill 1347783, (Elk Hill Farms), calved 6-6-50; sire, Prince Sunbeam 340th 1018071; Mr. & Mrs. Henry Freeman, Troutville, Virginia 3000.00

Prince of Elk Hill 6th 1347776, (Old Elkton Farms), calved 3-23-50; sire, Prince Sunbeam 340th 1018071; Grafton Greenlaw, Fredericksburg, Virginia 2150.00

Prince Eric A. 20th 1463928, (Adams Plantation), calved 5-7-51; sire, Prince Eric Esquire 943334; Woodburn Farms, Lees-

Remember
MAHRAPO FARMS
"Special Event" Sale
SATURDAY, JUNE 7, 1952

Gilnockie

Takes this opportunity to thank those attending our sale. A special thanks to you bidders and buyers—our sincerest wishes go with your purchases.

Buyers

DR. VERNON J. LOHR	New Market, Virginia
LONGLEA FARM	Boston, Virginia
MERIFIELDS	Keswick, Virginia
MR. and MRS. G. EDWARD ALTEMUS	Marshall, Virginia
MEADOW FARM	Orange, Virginia
MIRADOR	Greenwood, Virginia
HAWKWOOD FARM	Gordsonville, Virginia
POINT FARM	St. Leonards, Maryland
LAURA-ANNA FARMS	Palmyra, Virginia
MEADOWBROOK FARM	Richmond, Virginia
AMANDALE FARM	Upperville, Virginia
MT. PROSPECT FARMS	Gaithersburg, Maryland
BRANDY ROCK FARM	Brandy, Virginia
ANGUS VALLEY FARMS	Tulsa, Oklahoma
ARBOR HILL FARM	Staunton, Virginia
CANDY MEADOWS FARM	Warrenton, Virginia
RUNACRES FARM	Madison, Connecticut
ADAMS PLANTATION	Lynchburg, Virginia
SUN LAKE RANCH	Lutz, Florida
MT. PLEASANT FARM	Catharpin, Virginia
KINGDOM FARM	Leesburg, Virginia
HIDEAWAY FARM	Chester, New Jersey
CREST HILL FARM	Hume, Virginia
MR. and MRS. AUBREY WOODARD	Branchville, Virginia
MISS ELEANOR R. NALLE	Somerset, Virginia
STONE GATE FARM	Staunton, Virginia
WOODLAWN FARM	Rockville, Maryland
SHERWOOD FARM	Lagrange, Virginia
KINLOCH FARM	Supply, Virginia
HIGHLANDS FARM	Round Hill, Virginia
W. S. HARVEY	Earlysville, Virginia
BLUE RIDGE ANGUS FARM	Blue Ridge, Texas

Our Herd Sires

Black Peer 7th of Angus Valley

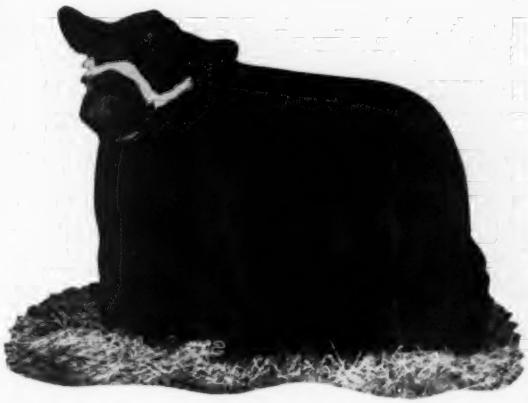

Black Peer 66th of Angus Valley

HARVEY CORNWELL
Farm Manager
Haywood, Virginia
Telephone:
Criglersville 242

Haywood, Virginia

Remember
MAHRAPO FARMS
"Special Event" Sale
SATURDAY, JUNE 7, 1952

burg, Virginia 3000.00

Prince Eric A. 8th 1315993, (Adams Plantation), calved 5-2-50; sire, Prince Eric Esquire 943334; Springhaven Farm, Charlottesville, Virginia 1600.00

Eileenmere A. 100th 1310761, (Adams Plantation), calved 1-2-50; sire, Eileenmere A. 32d 1045299; Mr. & Mrs. W. S. Harvey, Earlysville, Virginia 3250.00

Epponian A. 19th 1310772, (Adams Plantation), calved 6-19-50; sire, Blackbird Eppy of Le Baron 4th 910766; Dr. R. V. Smith, Pulaski, Virginia 1100.00

COWS:

Elkton Enchantress Erica 1186168, (Old Elkton Farms), calved 5-19-49; sire, Eileenmere of Le Baron 843443; Appalachian Angus, Marion, Virginia 4500.00

Elba Erica of Elkton 4th 1485606, (Old Elkton Farms), calved 5-2-51; sire, Eileenmere 1032d 960440; Kinloch Farm, Supply, Virginia 4150.00

Jilt 3d O. E. 1411409, (Old Elkton Farms), calved 1-19-51; sire, Prince 29th of Essar 1095085; Sugar Camp, Knoxville, Tennessee 2300.00

Erica 51st O. E. 1279158, (Old Elkton Farms), calved 1-20-50; sire, Epponian Stamp of Broadview 607618; Shadow Isle Farm, Red Bank, New Jersey 1250.00

Elderene of Elkton 2d 1297376, (Old Elkton Farms), calved 2-22-50; sire, Eileenmere of Le Baron 843443; Le Baron Farm, Warrenton, Virginia 1600.00

Enchanta Missy O. E. 3d 1339454, (Old Elkton Farms), calved 5-6-50; sire, Eileenmere of Le Baron 843443; Sugar Camp, Knoxville, Tennessee 1000.00

Blackcap Thornton 5th O. E. 1339455, (Old Elkton Farms), calved 4-10-50; sire, Enchanter Juan of Elkton 924271; Shadow Isle, Farm, Red Bank, New Jersey 1750.00

Blackcap 14th O. E. 1339464, (Old Elkton Farms), calved 5-22-50; sire, Enchanter Juan of Elkton 924271; L. T. White, Raleigh, North Carolina 1500.00

Miss Bandy Burgess 4th O. E. 1339469, (Old Elkton Farms), calved 6-10-50; sire, Epponian Stamp of Broadview 607618; C. T. Ranch, Miami, Oklahoma 1200.00

Enchantress Eileen O. E. 1339470, (Old Elkton Farms), calved 6-11-50; sire, Enchanter Juan of Elkton 924271; O. G. Huffman, Roanoke, Virginia 1000.00

Eline 4th O. E. 1339472, (Old Elkton Farms), calved 6-25-50; sire, Epponian Stamp of Broadview 607618; L. T. White, Raleigh, North Carolina 1500.00

Elva Erica O. E. 1317358, (Old Elkton Farms), calved 8-8-50; sire, Pride Lad of Andelot 921473; P. T. Fitzhugh, Jr., Lagrange, Virginia 1100.00

Miss Bandy Burgess 5th O. E. 1317362, (Old Elkton Farms), calved 8-14-50; sire, Enchanter Juan of Elkton 924271; L. T. White, Raleigh, North Carolina 1750.00

McHenry Blackcap 3d O. E. 1317367, (Old Elkton Farms), calved 11-18-50; sire, Eileenmere of Le Baron 843443; Hawkwood, Gordonsville, Virginia 1500.00

Enchanta Thorne O. E. 1317368, (Old Elkton Farms), calved 9-8-50; sire, Enchanter Juan of Elkton 924271; Essar Ranch, San Antonio, Texas 1225.00

Fair Erica O. E. 1392685, (Old Elkton Farms), calved 1-3-51; sire, Eileenmere of Le Baron 843443; W. H. Perkenson, Lawrenceville, Virginia 2100.00

Blackcap Thornton 4th O. E. 1392682, (Old Elkton Farms), calved 11-26-50; sire, Epponian Stamp of Broadview 607618; Greenbrier Stock Farm, Lewisburg, West Virginia 1600.00

Brabara of Elkton 10th 1392686, (Old Elkton Farms), calved 1-6-51; sire, Eileenmere of Le Baron 843443; Craigland, Maggie, Virginia 1800.00

Queen of Elk Hill 13477774, Elk Hill Farms), calved 3-15-50; sire, Prince Sunbeam 340th 1018071; Appalachian Angus, Marion, Virginia 2150.00

Jipsy 3d of Elk Hill 1347773, (Elk Hill Farms), calved 3-13-50; sire, Prince Sunbeam 340th 1018071; Shadow Isle Farm, Red Bank, New Jersey 3750.00

Blackcap 9th of Elk Hill 1347768, (Elk Hill Farms), calved 1-27-50; sire, Highlands' General 19th 778648; Red Gate Farm, Millwood, Virginia 1000.00

Blackcap 10th of Elk Hill 1347786, (Elk Hill Farms), calved 10-10-50; sire, General 12th of Elk Hill 1122786; J. M. Robertson, Lynchburg, Virginia 1025.00

Estrellita 6th of Elk Hill, (Elk Hill Farms), calved 1-16-51; sire, Highlands' General 19th 778648; P. T. Fitzhugh, Jr., Lagrange, Virginia 1000.00

Elberta Erica 5th of Elk Hill, (Elk Hill Farms), calved 1-26-51; sire, Highlands' General 19th 778648; M. P. Hudgins, Suran, Virginia 1050.00

Barbara 3d of Elk Hill, (Elk Hill Farms), calved 1-4-51; sire, Highlands' General 19th 778648; H. P. Mays, Sandidges, Va. 750.00

Evermere A. 2d 1463929, (Adams Planta-

Prince Quality of Sunbeam

and his outstanding son

Bar Quality M. B. 889469

Head our large, select herd of well-bred cows.

Bar Quality M. B. is a full brother to the great show and breeding bull Prince Quality M. B. now in heavy service in the strong herd of Great Oaks Stock Farms, Rochester, Michigan.

Repeat Customers...

Through Consistent Breeding Ability

MAAS BROTHERS cattle are consistent in Type and many other important factors which spell SUCCESS. One of the most important of these factors has been proven time and time again. The fact: MAAS BROTHERS BRED CATTLE CONTINUE IN THEIR ENVIABLE RECORD OF DOING WELL FOR OTHERS. Their ability to "breed-on" is evident in many leading herds throughout the land. Ask the man who is using a MAAS BROTHERS BRED BULL—he will quickly tell you with pride that he is stamping IMPROVEMENT on his herd. They will do the same for you!

MAAS BROTHERS stands as a trademark for Foundation Females of the Popular Families.

Phone Sharon Center 2 on 35 — 12 Miles Southwest of Iowa City, Iowa — Visitors are always welcome

IVAN **Maas Bros., Riverside, Iowa** MEREDITH

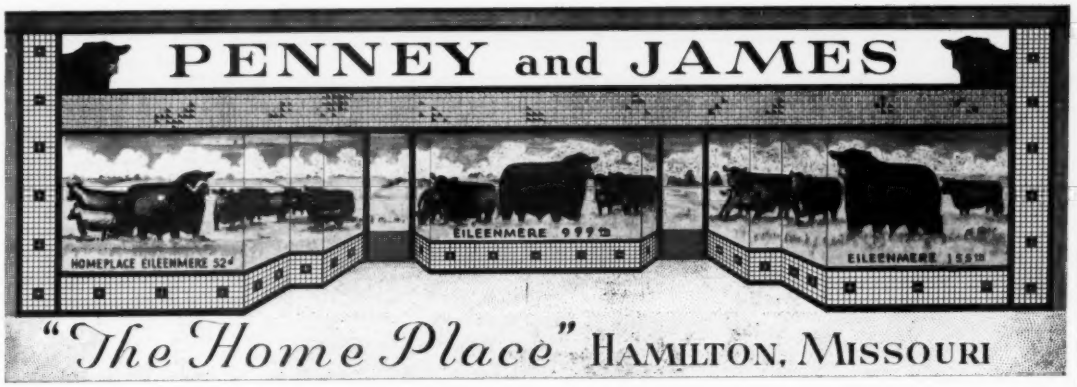

The American Aberdeen-Angus Breeders' Futurity

Homeplace Eileenmere 200th

Homeplace Eileenmere 200th 1300615, a son of Eileenmere 999th and a full brother of Homeplace Eileenmere 999th 35 the 1950 and 1951 Reserve International Grand Champion Bull. The "200th" is an extremely heavy boned, masculine bull with a lot of rear quarter and deep massive body. The "200th" has been used heavily in the breeding program at the Home Place. We have half brothers of these two great bulls and other grandsons of Eileenmere 487th for sale.

VISITORS WELCOME.

ORIN L. JAMES, Manager

PENNEY and JAMES

DR. DONALD WADE, Resident Veterinarian and Assistant Manager

HARL JACKSON, Chief Herdsman

Assistant Herdsmen { ORIN JAMES, Jr. / DICK NEAL and GEORGE COMFORT

Breed Herd Assistants { JOHN MALLETT / EVERETT KRUGER

HAMILTON - - MISSOURI

J. C. PENNEY and ORIN JAMES, Owners

tion), calved 5-7-51; sire, Prince Eric Esquire 943334; M & L Ranch & Essar Ranch, San Antonio, Texas 1350.00

Zara A. 1463918, (Adams Plantation), calved 9-28-50; sire, Prince Eric Esquire 943-334; Le Baron Farm, Warrenton, Va. 3350.00

Miss Burgess A. 60th, (Adams Plantation), calved 1-6-51; sire, Prince Eric Esquire 943334; Greenbrier Stock Farm, Lewisburg, West Virginia 1650.00

Blackcap Bessie A. 10th 1463930, (Adams Plantation), calved 5-15-51; sire, Prince Eric Esquire 943334; Mahrapo Farm, Mahwah, New Jersey 5000.00

Jilt Lassie A., (Adams Plantation), calved 1-12-51; sire, Prince Eric Esquire 943334; Shadow Isle Farm, Red Bank, New Jersey 1750.00

Lantz Blackcap A. 1463927, (Adams Plantation), calved 1-22-51; sire, Prince Eric Esquire 943334; Shadow Isle Farm, Red Bank, New Jersey 1025.00

Juara Erica A. 2d 1463923, (Adams Plantation), calved 11-28-50; sire, Prince Eric Esquire 943334; Hideaway Farm, Chester, New Jersey 2000.00

Esquire's Pride 4th 1315997, (Adams Plantation), calved 5-9-50; sire, Prince Eric Esquire 943334; M. P. Hudgins, Suran, Virginia 1850.00

Evergreen Erica A. 2d 1316001, (Adams Plantation), calved 6-28-50; sire, Prince Eric Esquire 943334; Sugar Camp, Knoxville, Tennessee 1850.00

Barbara A. 11th 1315998, (Adams Plantation), calved 6-2-50; sire, Blackbird Eppy of Le Baron 4th 910766; Mr. & Mrs. Aubrey Woodard, Branchville, Virginia 2150.00

Barbarmere A. 1310770, (Adams Plantation), calved 6-17-50; sire, Blackbird Eppy of Le Baron 4th 910766; Mrs. Aubrey Woodard, Branchville, Virginia 1250.00

Georgina A. 4th 1315995, (Adams Plantation), calved 5-7-50; sire, Blackbird Eppy of Le Baron 4th 910766; Kinloch Farm, Supply, Virginia 2450.00

Buxom Maid A. 11th 1273023, (Adams Plantation), calved 5-4-50; sire, Blackbird Eppy of Le Baron 4th 910766; Mr. & Mrs. Aubrey Woodard, Branchville, Va. 2200.00

Buxom Maid A. 12th 1310778, (Adams Plantation), calved 7-12-50; sire, Blackbird Eppy of Le Baron 4th 910766; Hill Greene Farm, Staunton, Virginia 1400.00

Elba Erica A. 3d 1315987, (Adams Plantation), calved 4-4-50; sire, Blackbird Eppy of Le Baron 4th 910766; F. B. Monroe, Errington, Virginia 1500.00

Blackbird A. 59th 1273026, (Adams Plantation), calved 5-8-50; sire, Blackbird Eppy of Le Baron 4th 910766; F. B. Monroe, Errington, Virginia 1400.00

Blackcap A. 102d 1310776, (Adams Plantation), calved 7-3-50; sire, Blackbird Eppy of Le Baron 4th 910766; J. M. Robertson, Lynchburg, Virginia 1300.00

Pridemere A. 12th 1310767, (Adams Plantation), calved 6-10-50; sire, Blackbird Eppy of Le Baron 4th 910766; J. M. Robertson, Lynchburg, Virginia 825.00

Blackcap A. 105th 1310786, (Adams Plantation), calved 9-19-50; sire, Blackbird Eppy of Le Baron 4th 910766; W. H. Perkenson, Lawrenceville, Virginia 1250.00

McHenry Blackcap A. 7th 1463917, (Adams Plantation), calved 7-12-50; sire, Eileenmere A. 32d 1045299; J. M. Robertson, Lynchburg, Virginia 1000.00

Bonnie Blackcap A. 1463926, (Adams Plantation), calved 1-12-51; sire, Blackbird Eppy of Le Baron 4th 910766; J. M. Robertson, Lynchburg, Virginia 1000.00

Ericamere A. 4th 1310774, (Adams Plantation), calved 6-25-50; sire, Blackbird Eppy of Le Baron 4th 910766; J. M. Robertson, Lynchburg, Virginia 900.00

Blackcap A. 103d 1310780, (Adams Plantation), calved 7-11-50; sire, Blackbird Eppy of Le Baron 4th 910766; L. T. White, Raleigh, North Carolina 1200.00

Erica A. 52d 1303604, (Adams Plantation), calved 5-17-50; sire, Blackbird Eppy of Le Baron 4th 910766; J. M. Robertson, Lynchburg, Virginia 1300.00

Edella A. 3d 1310773, (Adams Plantation), calved 6-23-50; sire, Emulator 10th W. R. 1025710; J. M. Robertson, Lynchburg, Virginia 1025.00

Remember
MAHRAPO FARMS
"Special Event" Sale
SATURDAY, JUNE 7, 1952

Mt. Prospect Farms' Sale

Gaithersburg, Maryland, March 15th

SUMMARY:

53 Lots	$80,975.00,	average	$1527.83
3 Bulls	5,050.00,	average	1683.33
50 Cows	75,925.00,	average	1518.50
Top 5 Head	20,000.00,	average	4000.00
Top 10 Head	31,950.00,	average	3195.00
Top 15 Head	41,200.00,	average	2746.66
Top 20 Head	49,200.00,	average	2460.00

Top Bull—Prince Bandolier of Mt. P. 1227443, calved December 17, 1949; sire, Prince Sunbeam 328th 992199; dam, Glen Ross Royal Lady 36th 1111112; purchased by Hinchingham, Chestertown, Md. 2950.00

Top Cow—Erianna of Mason 2d 1286088, calved September 8, 1950; sire, Black Grenadier 46th 905875; dam, Erianna W. G. 2d 921213; purchased by Greenbrier Stock Farm, Lewisburg, West Virginia 4650.00

Second Top Cow—Mason's Fannie Bess 1286085, calved July 7, 1950; sire, Black Grenadier 46th 905875; dam, Glencarnock Fannie Bess 2d 1037425; purchased by Raona Farms, Williamston, Michigan 4250.00

Third Top Cow—Georgina 2d of Mt. P. 1347842, calved September 10, 1950; sire, Ellerslie Eric 7th 986039; dam, Georgina M. B. 10th 935502; purchased by Adams Plantation, Lynchburg, Virginia 4100.00

Fourth Top Cow—Blackcap Bessie of Mt. P. 1389134; calved January 22, 1951; sire, Ankonian 32131h 1153371; dam, Blackcap Bessie of White Gates 2d 1075660; purchased by Red Oak Farms, Rocky Comfort, Missouri 4000.00

BULLS:

Prince Bandolier of Mt. P. 1227443, calved 12-17-49; sire, Prince Sunbeam 328th 992199; Hinchingham, Chestertown, Md. .. 2950.00

Barbarian of Mt. P. 1389133, calved 9-1-50; sire, Prince Barbarian of Sunbeam 83-5196; Two Brooks Farm, Clarksburg, Md. 1100.00

Royal Prince of Mt. P. 1347849, calved 1-3-51; sire, Prince Sunbeam 389th 1075121; Silver Run, Westminster, Maryland 1000.00

COWS:

Georgina 2d of Mt. P. 1347842, calved 9-10-50; sire, Ellerslie Eric 7th 986039; Adams Plantation, Lynchburg, Va. 4100.00

Mason's Fannie Bess 1286085, calved 7-7-50; sire, Black Grenadier 46th 905875; Raona Farms, Williamston, Maryland 4250.00

Buxom Maid Miss Burgess 1414504, calved 7-29-50; sire, Hother's Blackcap Bandolier 785939; Cold Saturday Farms, Finksburg, Maryland 1800.00

Erica B. D. 62d 1357232, calved 3-27-50; sire, Homeplace Eileenmere 51st 1063179; Kinloch Farms, Supply, Virginia 1800.00

Miss Burgess B. D. 20th 1357233, calved 5-9-50; sire, Homeplace Eileenmere 51st 10-63179; Mr. & Mrs. Ralph W. Gardner, Shelby, North Carolina 1650.00

Barbara Princess Mt. P. 1347836, calved 6-20-50; sire, Prince Sunbeam 389th 1075-121; W. A. Strohmeyer, West Chester, Pa. 2100.00

Dunwalke Empress 1334016, calved 5-19-50; sire, Dunwalke Juan 751067; Londonderry Farm, Germantown, Maryland 2600.00

Erica Energy S. F. 1330579, calved 5-8-50; sire, Briarcliff Barmar 3d 860569; Le Baron Farms, Warrenton, Virginia 1950.00

Green Lane Portlethen 1457159, calved 2-2-50; sire, Eldorado of Glenangus 1194921; W. G. A. Costello, Woodstown, N. J. 1500.00

Prizetta's Pride of Tacaro 2d 1390594, calved 9-10-50; sire, General Eric 2d of Cremona 656789; Brookside Farm, White-

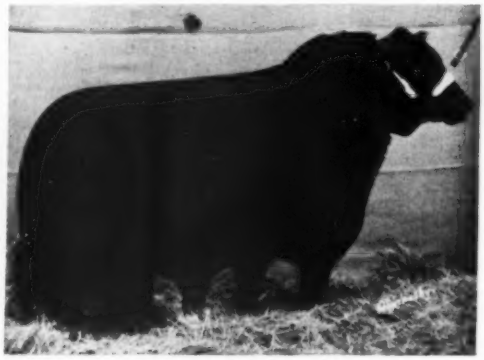

BANDOLIER of KEMMERE 939272
By Bandolier 44th of Wilton

Am grateful for the way my cattle were accepted in the Mercer county sale and to Mr. Paul Tolan who purchased all six daughters of Bandolier of Kemmere for McCormick Ranch, Scottsdale, Arizona.

•

Several Nice Serviceable Young Bulls Priced from $500 to $1000 at this time.

Blaine Kendall - Reynolds, Illinois

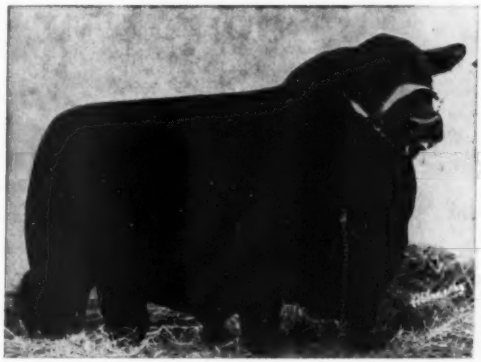

R. L. S. Black Prince 14th

The top son of the $31,000 Prince Sunbeam 46th, and one of the great breeding bulls in service today.

We have only consigned three of his Get from this farm, to public Shows and Sales. They have all been PURPLE RIBBON WINNERS.

A September 1950 Glencarnock Elba daughter consigned to the Orange, Virginia Sale, March 31st, 1952; Senior Champion Female, Grand Champion Female and SUPREME CHAMPION animal of the show; sold to Belted Fields Farm, Haymarket, Virginia for $2,700.00.

An October 1950 Blackbird daughter consigned to the Staunton, Virginia Sale, April 28, 1952; Junior Champion Female, Grand Champion Female, and SUPREME CHAMPION animal of the show, purchased by Woodlawn Manor, Rockville, Maryland for $3,200.00.

A May 1950 Blackwood Lady daughter consigned to the Staunton Sale; Reserve Senior Champion female, purchased by Gilnockie Farm, Haywood, Virginia, for $2,050.00.

We are now getting calves by the "14th" out of our top cows. Stop by, see them and him.

★

Visitors Always Welcome

★

Elysian Farms - Haymarket, Virginia

MR. and MRS. MILTON R. WESTCOTT, Owners

JIM McINTOSH, Farm Manager

SOLON BARKER, Herdsman

marsh, Pennsylvania 1500.00

Bouquet of Minquas 1284468, calved 4-19-50; sire, R. L. S. Black Prince 14th 996-511; Mr. & Mrs. Ralph W. Gardner, Shelby, North Carolina 1850.00

Eisa Erica of Mt. P. 1347841, calved 9-9-50; sire, Prince Sunbeam 389th 1075121; Bonniecroft, Renfrew, Pennsylvania 1800.00

Blackbird Pride 2d of Mt. P. 1347840, calved 9-6-50; sire, Ellerslie Eric 7th 986039; W. A. Strohmeyer, West Chester, Pa. 1200.00

Blackbird Pride Mt. P. 1347839, calved 9-6-50; sire, Ellerslie Eric 7th 986039; Mahrapo Farms, Mahwah, New Jersey 1000.00

Mt. P. Queen Mother 1406014, calved 1-21-50; sire, Glencarnock Eric of Cremona 2d 672368; W. C. Costello, Woodstown, N. J. 1250.00

Minquas Elba 3d 1360150, calved 8-25-50; sire, Andelot Black General 716858; Adams Plantation, Lynchburg, Virginia 975.00

Mt. P. Queen 1406015, calved 4-11-50; sire, Glencarnock Eric of Cremona 2d 672-368; Mr. & Mrs. Ralph W. Gardner, Shelby, North Carolina 1150.00

J. Bar C. Ericadier 1354129, calved 5-26-50; sire, J Bar C Commander 19th 8989-39; Mr. & Mrs. Ralph Gardner, Shelby, North Carolina 1075.00

Mt. Prospect Pridalia 2d 1434734, calved 9-2-50; sire, Prince Sunbeam 389th 1075-121; Mr. & Mrs. J. J. Tamm, Ulster Hill, Pennsylvania 1500.00

J. Bar C. Blackbirdier 6th 1261599, calved 4-3-50; sire, J Bar C Commander 19th 89-8939; Candy Meadows, Warrenton, Va. 1100.00

Eric Princess Mt. P. 1347837, calved 5-12-50; sire, Prince Sunbeam 389th 1075121; Mr. & Mrs. Ralph W. Gardner, Shelby, North Carolina 1850.00

Barbara 2d of Kent 1244774, calved 5-25-50; sire, Ellerslie Eric 7th 986039; Owling Rest, Gaithersburg, Maryland 1125.00

Mt. P. Erica 1406020, calved 7-2-50; sire, Glencarnock Eric of Cremona 2d 672368; Monacacy Farms, Frederick, Maryland 1000.00

J. Bar C. Primrose 5th 1261597, calved 4-3-50; sire, Burgessdale of Le Baron 910-765; Ankony Farms, Rhinebeck, New York 2200.00

Merri Etta 2d 1360544, calved 5-17-50; sire, Glencarnock Eric of Cremona 2d 67-2368; Thomas W. Meyers, Warrenton, Va. 800.00

Mt. P. Pride 1406013, calved 1-17-50; sire, Glencarnock Eric of Cremona 2d 672368; Mr. & Mrs. Ralph W. Gardner, Shelby, North Carolina 825.00

Green Lane Blackbird 2d 1457160, calved 6-10-50; sire, Bell Boy A. of Winton 687-551; Mr. & Mrs. Ralph W. Gardner, Shelby North Carolina 900.00

J. Bar C. Elinemere 1354124, calved 5-13-50; sire, J Bar C Commandomere 10th 89-8940; Bryan Manor Farm, Salisbury, Md. 1550.00

Mt. P. Elba 2d 1406011, calved 1-7-50; sire, Glencarnock Eric of Cremona 2d 67-2368; Shadow Isle Farm, Red Bank, N. J. 900.00

Merri Pride Lady 2d 1360545, calved 6-6-50; sire, Glencarnock Eric of Cremona 2d 672368; Mr. & Mrs. Ralph W. Gardner, Shelby, North Carolina 800.00

J. Bar C. Blackcap 15th 1261595, calved 3-28-50; sire, Burgessdale of Le Baron 91-0765; Mr. & Mrs. Ralph W. Gardner, Shelby, North Carolina 1000.00

J. Bar C. McPride 4th 1261607, calved 4-13-50; sire, Burgessdale of Le Baron 910-765; Mr. & Mrs. Ralph W. Gardner, Shelby, North Carolina 775.00

Evergreen of Mt. P. 2d 1347845, calved 9-27-50; sire, Prince Sunbeam 389th 10-75121; Mr. & Mrs. Ralph W. Gardner, Shelby, North Carolina 950.00

Mt. P. Queen 2d 1406010, calved 1-4-50; sire, Glencarnock Eric of Cremona 2d 672-368; Ed Altemus, Marshall, Virginia 750.00

Erianna of Mason 2d 1286088, calved 9-8-50; sire, Black Grenadier 46th 905875; Greenbrier Stock Farm, Lewisburg, West Virginia 4650.00

Blackcap Bessie of Mt. P. 1389134, calved 1-22-51; sire, Ankonian 3213 1153371; Red Oak Farms, Rocky Comfort, Mo. 4000.00

Blackbriar Mignonne 25th 1379764, calved 10-23-50; sire, Jock's Escort of Blackbriar 1070735; Echo Hill, Ulster, Pa. 950.00

Greenland Portlethen 2d 1457161, calved 1-5-51; sire, Eldorado of Glenangus 11949-21; Rolling Acres, Towanda, Pennsylvania 630.00

Juanerra Erica Mt. P. 1457167, calved 5-29-51; sire, Prince Sunbeam 389th 1075-121; Hideaway Farms, Chester, N. J. 1200.00

Tacaro Donna 5th 1390598, calved 1-7-51; sire, General Eric 2d of Cremona 656789; Shadow Isle Farm, Red Bank, N. J. 3000.00

Barbara 2d Mt. P. 1457164, calved 5-6-51; sire, Ellerslie Eric 7th 986039; Lorraine Farms, Macon, Georgia 1450.00

Eisa Erica 2d Mt. P. 1460341, calved 6-20-51; sire, Ellerslie Eric 7th 986039; Stonycrest, Oxford, Connecticut 900.00

Blackcap M. of Mt. P. 1457166, calved 5-28-51; sire, Prince Sunbeam 389th 1075-121; Highlands, Round Hill, Virginia 700.00

Berosa Princess 5th 1347848, calved 1-1-51; sire, Prince Sunbeam 389th 1075121; Hideaway Farms, Chester, New Jersey 2100.00

Blackbird M. Mt. P. 1457165, calved 5-22-51; sire, Ellerslie Eric 7th 986039; Echo Hill, Ulster, Pennsylvania 850.00

Miss Burgess 5th Mt. P. 1347850, calved 2-3-51; sire, Prince Sunbeam 389th 1075-121; Kinloch Farms, Supply, Virginia 950.00

Elba 8th of Mt. P. 1457163, calved 3-20-51; sire, Ellerslie Eric 7th 986039; Ralph Griffin, Butler, Pennsylvania 1010.00

Blackbird Pride 3d Mt. P. 1457168, calved 5-22-51; sire, Ellerslie Eric 7th 986039; Mr. & Mrs. Ralph W. Gardner, Shelby, N. Carolina 700.00

Mt. P. Queen 3d 1406023, calved 11-25-50; sire, Glencarnock Eric of Cremona 2d 672-368; Mr. & Mrs. Ralph W. Gardner, Shelby, North Carolina 660.00

Blackbird 17th of Minquas 1398050, calved 4-25-51; sire, Blackman of Minquas 812-056; Adams Plantation, Lynchburg, Va. 600.00

Remember
MAHRAPO FARMS
"Special Event" Sale
SATURDAY, JUNE 7, 1952

Our Chief Herd Sire

Prince Eric 3d of Sunbeam 992193

Assisted by...

Black Knight 7th of Angus Valley 1196252

Families represented in our carefully selected cow herd of 125 females are: Blackcap Bessie, Maid of Bummers, Barbara Woodson, Ballindalloch Georgina, McHenry Barbara, Ballindalloch Jilt, Juana Erica, Hartley Eline, Elluna, Tolan Blackcap, Kindness Pride, Primrose, Mina, Royal Lady and other tribes of Miss Burgess, Erica, Blackcap and Blackbird.

At the farm, we offer at private treaty, excellent sons of PRINCE ERIC 3d. Amongst these reasonably priced young bulls, you might find your next herd sire.

Woods & Rust

LeROY, ILLINOIS

Chicago Market

(Continued from page 78)

Early in the month the market for heifers was slow and around 50 cents lower, but when the demand for light cattle developed the heifer trade took on a "new lease on life" as the demand called for animals that averaged below 1,150 pounds.

Cows were scarce and they gained some ground, while bulls were as much as $1.00 below the close of April.

During the middle of April the Department of Agriculture announced that the cattle on feed for market in 11 cornbelt States, on April 1 was up three percent or 80,000 head, compared with a year earlier. Cattle on feed in the three most important feeding areas of Illinois, Iowa and Nebraska were four per cent greater than a year ago.

Hart County Sale

Horse Cave, Kentucky, March 8th

SUMMARY:

57 Lots	$7,030.00, average	$ 123.33
8 Bulls	4,315.00, average	539.37
49 Cows	27,185.00, average	554.79
Top 5 Head	5,215.00, average	1043.00
Top 10 Head	8,955.00, average	895.50
Top 15 Head	12,155.00, average	810.33
Top 20 Head	15,145.00, average	757.25

Top Bull—Knoblawn Prince 15th 1307284, calved July 19, 1950; sire, Fairview Prince M. 2d 799228; dam, Pride's Queen Lassie H. 975600; consigned by Knoblawn Farms, Hardyville, Kentucky; purchased by Downeing and Ming, Franklin, Kentucky **1300.00**

Second Top Bull—Land O'Goshen Bardolier 9th 1186777, calved April 27, 1949; sire, Evader's Bardolier 851311; dam, Land O'Goshen 115th 622510; consigned by H. B. Branstetter and Son, Hardyville, Kentucky; purchased by Edward Crider, Arlington, Kentucky **625.00**

Top Cow—Miss Burgess J. F., calved January 7, 1951; sire, Black Bardolier G. R. 2d 1061030; dam, Mary's Girl 7th 925-655; consigned by Jewell Brothers, Horse Cave, Kentucky; purchased by Russell Mears, Horse Cave, Kentucky **1100.00**

Second Top Cow—Pride of Springdale 1344-560, calved June 24, 1950; sire, Fairview Prince M. 2d 799228; dam, Pride Knoblawn S. 1138131; consigned by Paul R. Smith and Son, Hardyville, Kentucky; purchased by J. D. Gillis, Meadville, Tennessee **1125.00**

BULLS:

Knoblawn Prince 15th 1307284, (E. V. Withers and Sons); calved 7-19-50; sire, Fairview Prince M. 2d 799228; Downeing & Ming, Franklin, Kentucky 1300.00

Blackcap Prince of Oakhurst 1343136, (Oakhurst Farms), calved 6-9-50; sire, Blackbird Prince Pal 1026332; Rory Brown, Glasgow, Kentucky 405.00

Proud Prince of Idlewild 1417242, (Oakhurst Farms), calved 9-26-50; sire, Blackbird Prince Pal 1026332; Clark & Cassidy, Red Boiling Springs, Tennessee 500.00

Pride of Blackbird, (Lawrence Bunnell and Son), calved 3-22-50; sire, Bards View's Black Peer 960316; King Bros., Hardyville, Kentucky 450.00

Prince Barb Eric H. F. 1414573, (William Deckard), calved 4-4-51; sire, Eston Barb Eric 1150715; Rory Brown, Glasgow, Kentucky 300.00

Land O'Goshen Bardolier 9th 1186777, (H. B. Branstetter and Son), calved 4-27-49; sire, Evader's Bardolier 851311; Edwin Crider, Arlington, Kentucky 625.00

Greendale Pride 1356920, (Lavon Slaughter), calved 12-27-50; sire, Greendale Revolution 1148738; Bill Adsmond, Nashville, Tennessee 300.00

Double Bardolier H. H. 1430216, (J. W. Redford), calved 2-18-51; sire, Pride's Bardolier G. A. 2d 1229500; B. P. Male & Son, Bonneville, Kentucky 435.00

COWS:

Blackcap Rettie 1236977, (E. V. Withers and Sons), calved 2-15-49; sire, Witney's Blackcap Lad 978918; Edwin Crider, Arlington, Kentucky 565.00

Knoblawn Queen Mother 1367665, (E. V. Withers and Sons), calved 3-18-50; sire, Event of Roycemere 6th 670627; Thurston Wise, Mutual, Kentucky 435.00

Knoblawn Georgina 8th 1371513, (E. V. Withers and Sons), calved 3-22-50; sire, Event of Roycemere 6th 670627; Archie Jewell, Horse Cave, Kentucky 470.00

Pride of Knoblawn 6th 1307273, (E. V. Withers and Sons), calved 2-15-50; sire, Fairview Prince M. 2d 799228; J. W. Higgins, Fountain Rock, Kentucky 600.00

Knoblawn Queen Mother 2d 1367666, (E. V. Withers and Sons), calved 3-26-50; sire, Event of Roycemere 6th 670627; Mrs. Joe H. Pate & Son, Lewisport, Ken. 450.00

K. Pride of Knoblawn 1307279, (E. V. Withers and Sons), calved 3-24-50; sire, Fairview Prince M. 2d 799228; Moulder Bros., Gamaliel, Kentucky 485.00

Pride of Knoblawn 5th 1307272, (E. V. Withers and Sons), calved 2-15-50; sire, Fairview Prince M. 2d 799228; J. W. Higgins, Fountain Rock Kentucky 720.00

Knoblawn Katinka 2d 1307281, (E. V. Withers and Sons), calved 5-16-50; sire, Fairview Prince M. 2d 799228; Ivan Petigo, Bowling Green, Kentucky 500.00

Pride of Springdale 1344560, (Paul R. Smith and Son), calved 6-24-50; sire, Fairview Prince M. 2d 799228; J. D. Gillis, Meadville, Tennessee 1125.00

Blackcap's Lass of Waveland 2d 1343688, (Paul R. Smith and Son), calved 7-1-50; sire, Revolution O. F. 6th 978283; Haskell Vititoe, Monticello, Kentucky 400.00

Carolyn Waveland 1315715, (Paul R. Smith and Son), calved 5-1-50; sire, Revolution O. F. 6th 978283; Haskell Vititoe, Monticello, Kentucky 395.00

Land O'Goshen 356th 823215, (Paul R. Smith and Son), calved 12-14-44; sire, Epponian of Rosemere 7th 475428; Park Row, Bowling Green, Kentucky 690.00

Grenada Lady of Oakhurst 1343140, (Oakhurst Farms), calved 8-13-50; sire, Blackbird Prince Pal 1026332; Haskell Vititoe,

We Are Proud

TO ANNOUNCE THE JOINT OWNERSHIP OF

Ankony Miss Burgess 39th

Calved September 28, 1950

With LESLIE OLIVER, Bellevue Farm, Williamsburg, Iowa

Sire: **Eileenmere 1032d 960440**
- Eileenmere 500th 699155
  - Eileenmere 85th
  - Edwina 7th G. M.
- Eulima 179th 680303
  - Peerless Rebellion 22d
  - Eulima 158th

Dam: **Miss Burgess 10th of Cremona 869903**
- Glencarnock Erica of Cremona 529001
  - Glencarnock Earl Eric 16th M.
  - Fannie Bess of Ada
- Miss Burgess 13th of Page 510369
  - Eventuation of Page
  - Miss Burgess Glencarnock 35th

She is a full sister to Ankonian 3216th, that sold for $16,250 in their 1951 sale. This heifer is safe in calf to the great Homeplace Eileenmere 999th 35. One of the top heifers in the Ankony Farm Sale April 7th.

We also own Mole's Hill Juana Erica 237th . . . (third top female in the 1951 Dutchess County Sale) . . . sired by Eventuation Erica of Cremona. She is bred to Homeplace Eileenmere 999th 35.

See these great females along with the many others at our farm . . . Great Females mated to Great Bulls have made our herd so popular all over America.

Our herd is composed of Blackcap Bessies, Gammer, Cherry Blossom, Juanerra Ericas, Georginas, Barbaras, Miss Burgess, Ellunas, Elbas and Ericas.

FOR SALE—Top Herd Bulls, Open Heifers and Bred Cows.

VISIT, WRITE or WIRE

Paradise Stock Farm

ERNEST BRENIMAN & SON **Phone 3F2** **BROOKLYN, IOWA**

Monticello, Kentucky 435.00

Black Beauty of Oakhurst 1417239, (Oakhurst Farms), calved 8-27-50; sire, Blackbird Prince Pal 1026332; Haskell Vititoe, Monticello, Kentucky 440.00

Black Queen of Oakhurst 1343139, (Oakhurst Farms), calved 8-8-50; sire, Blackbird Prince Pal 1026332; Haskell Vititoe, Monticello, Kentucky 430.00

Barbara Mc of Idlewild 1417243, (Oakhurst Farms), calved 9-30-50; sire, Blackbird Prince Pal 1026332; French Broad Farms & Park Row, Bowling Green, Ky. 485.00

Pride Bardola O. F. 9th 1316051, (Oakhurst Farms), calved 4-26-50; sire, Blackbird Bardolier G. R. 10th 1016886; William Decker, Horse Cave, Kentucky 580.00

Queen Bardola O. F. 2d 1196501, (Oakhurst Farms), calved 8-22-49; sire, Blackbird Bardolier G. R. 10th 1016886; Sue & Phyllis Palmore, Horse Cave, Kentucky 535.00

Marshall Girl M. H. 1447726, (Lawrence Bunnell and Son), calved 3-10-51; sire, Bards View's Black Peer 960316; King Bros., Hardyville, Kentucky 345.00

Rose Blackbird 50th, (Lawrence Bunnell and Son), calved 4-15-50; sire, Bards View's Black Peer 960316; King Bros., Hardyville, Kentucky 600.00

Fairfield Pride 3d 1383149, (H. W. Smith), calved 10-24-50; sire, Erica's Model 3d 870764; Ivan Petigo, Bowling Green, Kentucky 455.00

Fairfield Duchess Maid 1383150, (H. W. Smith), calved 10-24-50; sire, Erica's Model 3d 870764; Charles Routt, Jr., Sonora, Kentucky 370.00

Fairfield of West Lot 3d 1383151, (H. W. Smith), calved 11-1-50; sire, Erica's Model 3d 870764; J. W. Higgins, Fountain Rock, Kentucky 485.00

Fairfield Blackbird 5th 1383152, (H. W. Smith), calved 11-13-50; sire, Erica's Model 3d 870764; Oakhurst Farms, Horse Cave, Kentucky 350.00

Fairfield Bettie 2d 1383153, (H. W. Smith), calved 11-19-50; sire, Erica's Model 3d 870764; W. I. Bolton, Munfordville, Kentucky 425.00

Fairfield Katrine 4th 1383154, (H. W. Smith), calved 11-22-50; sire, Erica's Model 3d 870764; Ivan Petigo, Bowling Green, Kentucky 455.00

Blackbird 2d J. F., (Jewell Brothers), calved 6-18-50; sire, Black Bardolier G. R. 2d 1061030; Mrs. Joe H. Pate & Son, Lewisport, Kentucky 530.00

Blackbird J. F., (Jewell Brothers), calved 5-10-50; sire, Black Bardolier G. R. 2d 1061030; Oakhurst Farms, Horse Cave, Kentucky 610.00

Miss Burgess J. F., (Jewell Brothers), calved 1-7-51; sire, Black Bardolier G. R. 2d 1061030; Russell Mears, Horse Cave, Kentucky 1160.00

Pride 4th of Knobby Hills 944620, (Jewell Brothers), calved 4-12-46; sire, Revolution Edward 546319; French Broad Farms & Park Road, Bowling Green, Kentucky 740.00

Pride 20th J. F. 1344479, (Jewell Brothers), calved 7-1-50; sire, Bardolier of Wil-Son-Co. 2d 979219; Oakhurst Farms, Horse Cave, Kentucky 600.00

Enchantress Trojan Erica 2d J. F. 1344480, (Jewell Brothers), calved 8-1-50; sire, Bardolier of Wil-Son-Co. 2d 979219; Mrs. Joe Pate & Son, Lewisport, Kentucky 435.00

Violet 2d H. F. 1414572, (William Deckard), calved 1-19-51; sire, Eston Barb Eric 1150715; Oakhurst Farm, Horse Cave, Kentucky 375.00

Dixie Margaret 2d 1241513, (W. R. Bolton), calved 1-10-50; sire, Blackcap Buddie 3d 934948; F. A. Brown, Allens, Tennessee 535.00

Gore's Blackbird Betty 3d 1345014, (W. R. Bolton) calved 6-25-50; sire, Envious Revolution 10th of R. K. 988708; Wilmoth Farms, Elizabethtown, Kentucky 600.00

Elbina 6th of Ada 878217, (Happy Hill Farms), calved 6-21-45; sire, Barmar Escort 2d 505236; Edwin Crider, Arlington, Kentucky 750.00

Queen Bardella H. H. 3d 1430215, (Happy Hill Farms), calved 2-2-51; sire, Pride's Bardolier G. A. 2d 1229500; Idlewild Farm, Horse Cave, Kentucky 600.00

Pride's Bardella H. H. 8th 1430219, (Happy Hill Farms), calved 3-7-51; sire, Pride's Bardolier G. A. 2d 1229500; J. W. Higgins, Fountain Rock, Kentucky 470.00

Prince Bardella H. H. 1430218, (Happy Hill Farms), calved 3-2-51; sire, Pride's Bardolier G. A. 2d 1229500; Idlewild Farm, Horse Cave, Kentucky 675.00

Pride of H. H. 5th 1278836, (Happy Hill Farms), calved 5-5-50; sire, Jeweland Prince 30th 1034087; S. G. Crider, Arlington, Kentucky 845.00

Dixie Anderson 1326136, (Russell Mears), calved 6-17-50; sire, Blackcap Buddie 3d 934948; S. G. Crider, Arlington, Kentucky 590.00

Entry, (Russell Mears); Greendale Farms, Horse Cave, Kentucky 310.00

Irene Clark M. 1306427, (Russell Mears), calved 5-20-50; sire Blackcap Buddie 3d 934948; Ivan Petigo, Bowling Green, Kentucky 500.00

Gracy Babe 1194997, (Russell Mears), calved 6-20-50; sire, Blackcap Buddie 3d 934-948; Ivan Petigo, Bowling Green, Kentucky 785.00

Dixie Bardolier R&M 1391487, (Russell Mears), calved 3-1-51; sire, Knoblawn Bardolier 1186779; Peggy Turner, Horse Cave, Kentucky 300.00

Sander's Pride 7th 1130864, (H. B. Branstetter and Son), calved 10-10-48; sire, Ethian 21st of F. B. 839796; W. E. Stinson & Son, Scottsville, Kentucky 785.00

Lady's Black Pride 2d 859030, (H. B. Branstetter and Son), calved 7-8-45; sire, Marshall J. of Greenland 11th 642744; S. G. Crider, Arlington, Kentucky 745.00

Bardolier 3d 1370467, (H. B. Branstetter and Son), calved 6-6-50; sire, Land O'-Goshen Bardolier 9th 1186777; W. E. Stinson & Son, Scottsville, Kentucky 545.00

Bardolier Pride 2d 1370466, (H. B. Branstetter and Son), calved 6-4-50; sire, Land O Goshen Bardolier 9th 1186777; W. E Stinson, Scottsville, Kentucky 475.00

Popular Families

Bandolier Breeding predominates our Females
Page Bred Bulls, our sires, a perfect Bandolier cross.
Good, blocky steers are the results.

HER-MEL FARMS

235 Pleasant Valley Road

MILFORD, MICHIGAN

Good Fellowship Farm

Our cow herd consists of Gammers, Fannie Bess, Georginas, Gilts, Maid of Bummers, Edellas, Blackcap Marjories, etc.

WE WELCOME VISITORS

Mr. and Mrs. Charles F. Eck, Owners

LEROY ALDERTON, Herdsman

Towson 4, Maryland

Misner Farm

Our Herd Sire: Eileenmere Lad 18th 943294

Sire: Eileenmere 430th 668759	Eileenmere 85th 470007	Eileenmere 32d 428072	Eileenmere 15th
		Enchantrene 364519	Blackbird Girl 7th
	Blackcap Tolan 96th 658752	Bandolier of Anoka 7th 510437	Shady Brook Elwood
		Blackcap Missie 380118	Elmland Erica A. 7th
Dam: Pridemere's Lassie 637980	Eileenmere 291st 589544	Eileenmere 85th 470007	Blackbird Bandolier of Page
		Blackbird Tolan 19th 523007	Barbara of Rosemere 47th
	Pridemere T. 12th 519972	Eileenmere 85th 470007	Bovinea
		Pridemere T. 5th 460398	Blackcap of Home Dale 3d
			Eileenmere 32d
			Enchantrene
			Eileenmere 32d
			Blackbird Tolan 9th
			Eileenmere 32d
			Enchantrene
			Eileenmere 32d
			Pride of Rosemere 95th

His dam is still one of the good producing cows in the Tolan Herd. His fourth crop of calves are now arriving . . . they are of modern type with extra good top lines. We have kept all of his heifers and can now offer a few for sale, or a few cows with calves at side in breeding condition. We also have some good bulls (12 to 14 months) for sale. These are deep, short legged bulls from daughters of Barbarian of Rosemere 127th and from direct granddaughters of Eileenmere 32d, and of Prizemere 307th.

Farm located 1 mile south and 3½ miles west of Junction of State Roads 9 and 14.

ARTHUR C. MISNER, Owner R. 1 Huntington, Indiana

Chariton Valley Sale

Kirksville, Missouri, March 5th

SUMMARY:

59 Lots	$51,860.00, average	$ 878.98
11 Bulls	7,740.00, average	703.63
48 Cows	44,120.00, average	919.16
Top 5 Head	14,850.00, average	2970.00
Top 10 Head	21,600.00, average	2160.00
Top 15 Head	26,675.00, ave age	1778.33
Top 20 Head	31,225.00, average	1561.25

Top Bull—Burgess of Green Castle 1352881, calved May 11, 1950; sire, Blackcapper 10th 823045; dam, Even Miss Burgess 1052525; consigned by Frank B. Eitel and Sons, Green Castle, Missouri; purchased by J. S. Tucker & Son, Wiliamstown, Missouri 1325.00

Second Top Bull—Eileenmere Quality H. 21st 1444963, calved February 28, 1951; sire, Eileenmere Quality H. 10th 1208028; dam, Evaella Lass of Longview 997841; consigned by Edmond Harlan and Sons, Huntsville, Missouri; purchased by T. G. Sevits & Sons, Kirksville, Missouri 1200.00

Top Cow—Blackcap Bessie R. 5th 1457015, calved May 14, 1951; sire, Envious Prince 5th 911171; dam, Blackcap Bessie 2d of Bellands 1073742; consigned by Harold C. Rogers, Kirksville, Missouri; purchased by Sun Lake Ranch, Lutz, Florida 6000.00

Second Top Cow—Blackcap Bessie 237th 1318469, calved November 5, 1950; sire, Prince Bell of Lakewood 786504; dam, Blackcap Bessie 48th 1117718; consigned by Earl E. Rogers, Kirksville, Missouri; purchased by Timberline Farms & Doran Angus Farm, Congerville, Illinois 3100.00

BULLS:

Burgess of Green Castle 1352881, (Frank B. Eitel and Sons), calved 5-11-50; sire, Blackcapper 10th 823045; J. S. Tucker & Son, Williamstown, Missouri 1325.00

Jurus Juana 4th of T. H. 1335600, (Dr. and Mrs. J. S. Denslow), calved 8-23-50; sire, Jurus Joana 1005573; R. W. Tollerton & H. T. Lamb, Laredo, Missouri 600.00

Eileenmere Quality H. 21st 1444963, (Edmond Harlan and Sons), calved 2-28-51; sire, Eileenmere Quality H. 10th 1208028; T. G. Sevits & Sons, Route 2, Kirksville, Missouri 1200.00

Eileenmere 11th of Rollin' Acres 1316620, (Heitman and Wegehoft), calved 5-1-50; sire, McLeanmere 5th 799237; R. W. Tollerton & H. T. Lamb, Laredo, Missouri 700.00

Blackcap Bruce of G. M. 1402476, (Grover C. Moritz), calved 1-26-51; sire, Eileenmere 1058th 1047570; Willard Bowers, Brashear, Missouri 335.00

Envious Burgess Jage, (J. A. Noble), calved 3-30-51; sire, Envious Jage 2d 1150-263; Ladwig Bros., Baring, Missouri 385.00

Quint's Eileenmere's 1429397, (Alva L. Quint), calved 3-28-51; sire, Bartonius 21st 1206172; Ladwig Bros., Baring, Mo. 350.00

Entry, Neil Klocke, Knox City, Missouri 975.00

Gammer's Prince, (Earl E. Rogers), calved 4-3-51; sire, Envious Prince 5th 911171; F. E. Taylor & Son, Kirksville, Missouri 510.00

Envious Prince Eric 2d 1455724, (Hubert and Naomi Rogers), calved 3-23-51; sire, Envious Prince 5th 911171; O. & R. Farms, Scranton, Iowa 1000.00

Envious Prince R. 16th 1457012, (Harold C. Rogers), calved 4-9-51; sire, Envious Prince 5th 911171; Lee & Allen Ladwig, Brashear, Missouri 360.00

COWS:

Rosemary of Bluff Vale 1411759, (John H. Beck), calved 4-29-51; sire, Bandolier 126th of Wilton 1006477; Richard Young, Jonesburg, Missouri 375.00

Geneva of Paradise 2d 1015405, (Dr. and Mrs. J. S. Denslow), calved 7-8-47; sire, Elba Marshall Lad 2d 590747; Mike Cochran, Green City, Missouri 750.00

Eisa D. of Thousand Hills, (Dr. and Mrs. J. S. Denslow), calved 9-3-50; sire, Eileenmere 1010th 936144; Russell Dodd, Sturgeon, Missouri 825.00

Thousand Hills Blackcap D. 1335604, (Dr. and Mrs. J. S. Denslow), calved 9-25-50; sire, Jurus Joana 1005573; D. C. Williams & Sons, Jefferson, Iowa 825.00

Juanerra Erica 2d of T. H. 1284937, (Dr. and Mrs. J. S. Denslow), calved 4-11-50; sire, Jurus Joana 1005573; James Blade, Holliday, Missouri 760.00

Ellen Evergreen 1042620, (Crest-View Farm), calved 10-4-47; sire, Revemere of Wheatland 53d 698630; Paul Christianson, La Plata, Missouri 585.00

Eitel Blackcap Princess 1298633, (Frank B. Eitel and Sons), calved 4-16-50; sire, Blackcapper 10th 823045; Duffy & Baugher, Trenton, Missouri 1500.00

Georgia's Pride of G. C. 1352882, (Frank B. Eitel and Sons), calved 5-13-50; sire, Erwin Marshall C. H. 3d 1086662; D. C. Williams & Sons, Jefferson, Iowa 775.00

Barbara of Green Castle 1352883, (Frank B. Eitel and Sons), calved 7-17-50; sire, Blackcapper 10th 823045; Paul Isaacson, Callio, Missouri 875.00

Blackcap Princess F. B. E. 1386568, (Frank B. Eitel and Sons), calved 9-17-50; sire, Erwin Marshall C. H. 3d 1088662; Donald Carnes & Sons, New Salem, Illinois 425.00

Miss Estes Jage 2d 1317021, (Sherman Eitel and Sons), calved 6-2-50; sire, Envious of Lonjac 1150260; James Blades,

Western
. . . . ABERDEEN-ANGUS ASS'N, INC.

BUY
BLOCKY
BLACK
BULLS

"The Western Association" stands ready to assist you with your Aberdeen-Angus problems—either registered or commercial.
THE WESTERN ABERDEEN-ANGUS ASSOCIATION, INC.
C. E. Tupps, Secretary-Treasurer
9707 E. 17th Avenue AURORA, COLORADO

VIKING

From Coast to Coast

Viking Cattle Vilak
Viking Culture Lak

MODERN MINERAL SUPPLEMENTS

Made with Live Cell Yeast . . .
Highest Grade Domestic Phosphates . . .
Fortified with Vitamins A and D . . .

SATISFACTION ALWAYS GUARANTEED.

Viking Vilak—Your Animals Like It!

The Choice of Better Feeders Everywhere

Shipments from Factory to Feeder if Dealer not Convenient.

Manufactured By
Viking Laboratories, Inc.
103 SW 3rd Des Moines, Iowa

IT'S A FACT
Gentled Sows Wean Fatter, Raise Larger Litters That Gain Faster on Less Feed—Profitably Produce More Meat Type Market Toppers. For Facts, Write
CHESTER WHITE SWINE RECORD ASS'N
Levi P. Morris, Sec'y ROCHESTER, IND.

FREE FOR FREE "GET ACQUAINTED" COPY OF AMERICA'S TOP LIVESTOCK MAGAZINE, SEND NAME AND ADDRESS: THE CATTLEMAN
NO SALESMAN WILL CALL—YOU ARE NOT OBLIGATED!
410 E. WEATHERFORD
FORT WORTH, TEXAS

Black Peer 31st of Angus Valley

Monocacy Eurotia 21st

Reserve champion and top selling animal at $3025 to Frank Cooper at 13 months of age at the May 1951 Maryland Sale.

"Young bulls and heifers by Black Peer and by Grenada's Bandolier 2d L. S. F., sire of our Eurotia heifer, are for sale here at all times at private treaty.

Our repeat customers now number 60, including 32 repeat bull buyers who have purchased 103 bulls.

VISITORS ALWAYS WELCOME.

MONOCACY
Repeat Customer FARMS
DAN WIGHT, Owner
Frederick - - Maryland

Holliday, Missouri 500.00
Elnora C. H. 3d 1275102, (Edmond Harlan and Sons), calved 3-16-50; sire, Eileenmere Eric H. 1104065; D. C. Williams & Sons, Jefferson, Iowa 1100.00
Miss T. Bell C. H. 1275104, (Edmond Harlan and Sons), calved 4-1-50; sire, Eileenmere Eric H. 1104065; T. G. Sevits & Sons, Route 2, Kirksville, Missouri 750.00
Elba Empress H. 4th 1444965, (Edmond Harlan and Sons), calved 4-15-51; sire, Eileenmere Quality H. 10th 1208028; Leon Rogers, Kirksville, Missouri 850.00
Blackcap Lassie H. 3d 1444968, (Edmond Harlan and Sons), calved 5-3-51; sire, Eileenmere Quality H. 10th 1208028; Freddie Blades, Holliday, Missouri 500.00
Eline Erica J. 7th 1271586, (Ural Harlan and Sons), calved 6-21-50; sire, Blackcap Quality Eston 2d 926799; Lee and Allen Ladwig, Brashear, Missouri 395.00
Edella 73d 1324025, (Ural Harlan and Sons), calved 7-13-50; sire, Blackcap Quality Eston 2d 926799; T. G. Sevits & Sons, Route 2, Kirksville, Missouri 475.00
Pride of Lone Oak 7th 1339515, (S. L. Hayden), calved 5-17-50; sire, Bar Quality E. 3d 926789; Silver Top Farms, Belton, Mo. 500.00
Blackcap 9th of Lone Oak 1443458, (S. L. Hayden), calved 4-26-51; sire, Bar Quality E. 3d 926789; Lee and Allen Ladwig, Brashear, Missouri 360.00
Pride of Lone Oak 8th 1443462, (S. L. Hayden), calved 5-5-51; sire, Bar Quality E. 3d 926789; Richard Young, Jonesburg, Missouri 350.00
Eileenmere's McHenry of H. & W., (Heitman and Wegehoft), calved 4-18-51; sire, Eileenmere W. 475th 1144265; Richard Young, Jonesburg, Missouri 365.00
Eileenmere Erica H. & W., (Heitman and Wegehoft), calved 4-13-51; sire, Eileenmere W. 475th 1144265; T. G. Sevits & Sons, Route 2, Kirksville, Missouri 410.00
Eileenmere Lady 12th H. & W., (Heitman and Wegehoft), calved 6-21-51; sire, Eileenmere W. 475th 1144265; Virgil A. Waddill, Yarrow, Missouri 350.00
Miss Burgess 9th of Elmview 1461129, (Victor Hoffman and Son), calved 7-1-51; sire, Black Prince of Afton 1014125; O. T. and Opal Huffman, Green Castle, Mo. 475.00
Barbara 8th of Elmview 1299731, (Victor Hoffman and Son), calved 5-7-50; sire, Black Prince of Afton 1014125; Hal Owen, Yukon, Oklahoma 700.00
Elmview Blackcap 19th 1461125, (Victor Hoffman and Son), calved 5-27-51; sire, Black Prince of Afton 1014125; Lee and Allen Ladwig, Brashear, Missouri 360.00
Goldie Barbara O. 954586, (O. T. Huffman), calved 5-9-46; sire, Black Bernice's Prizemere 688424; R. R. Edwards, Centerville, Iowa 400.00
Barbara of Oak Hill 47th 1048987, (O. T. Huffman), calved 5-2-47; sire, Black Bernice's Prizemere 688424; R. R. Edwards, Centerville, Iowa 510.00
Jeroma 18th 876066, (Indian Hill Farms), calved 4-29-45; sire, Blackbird's General 4th 648807; Fay Carnes & Son, Pittsfield, Illinois 560.00
Maid of Bummers of L. M. 3d 1310880, (Lela H. Moritz), calved 9-15-50; sire, Eileenmere 1058th 1047570; R. R. Edwards, Centerville, Iowa 725.00
Erica of Melbourne 6th 898673, (Grover C. Moritz), calved 6-26-45; sire, Eddiemere 597279; Jerry Dale Davidson, Rocky Comfort, Missouri 1000.00
Barbara Lou 23d of G. M. 1310881, (Grover C. Moritz), calved 9-22-50; sire, Eileenmere 1058th 1047570; M. O. Shannon & Son, Whiteside, Missouri 650.00
Edwina Lassie 12th of G. M. 1432006, (Grover C. Moritz), calved 5-20-51; sire, Bar H. Bandoliermere 929862; Wm. Anheuser, Jonesburg, Missouri 1550.00
McHenry Barbara 2d 1459027, (Mills and Anderson), calved 4-28-51; sire, Eileenmere 1057th 1047569; Red Oak Farms, Rocky Comfort, Missouri 1000.00
Fanny Jage, (J. A. Noble), calved 4-1-51; sire, Envious Jage 2d 1150263; Gordon Sipple, Yuma, Colorado 380.00
Quint's Eileenmere Beauty 2d 1429398, (Alva L. Quint), calved 4-5-51; sire, Bartonius 21st 1206172; R. R. Edwards, Centerville, Iowa 400.00
L. T. C. Eston's Nancy 1426217, (Alva L. Quint), calved 4-15-51; sire, Chappell's Eston Quality 6th 1169163; R. R. Edwards, Centerville, Iowa 410.00
Erica EER 2d 1307639, (Earl E. Rogers), calved 5-27-50; sire, Homeplace Eileenmere 84th 1098277; W. G. Merrells, Clarksburg, West Virginia 2050.00
Juara EER, (Earl E. Rogers), calved 9-4-50; sire, Envious Prince 5th 911171; W. G. Merrells, Clarksburg, West Virginia 2150.00
Blackcap Bessie 237th 1318469, (Earl E. Rogers), calved 11-5-50; sire, Prince Bell of Lakewood 786504; Timberline Farms & Doran Angus Farm, Congerville, Illinois 3100.00
Miss Burgess R. 6th 1457014, (Harold C. Rogers), calved 5-10-51; sire, Homeplace Eileenmere 84th 1098277; Penney & James, Hamilton, Missouri 1200.00
Blackcap Bessie R. 5th 1457015, (Harold C. Rogers), calved 5-14-51; sire, Envious Prince 5th 911171; Sun Lake Ranch, Lutz, Florida 6000.00
Edella R. 1457013, (Harold C. Rogers), calved 5-8-51; sire, Envious Prince 5th 911-171; Red Oak Farms, Rocky Comfort, Missouri 900.00
Greencrest Eborea 22d 1275436, (R. L. Woolever and Son), calved 4-12-50; sire, Homeplace Eileenmere 50th 1059495; A. F. Doran & Son, Murray, Kentucky 700.00
Greencrest Barbara 24th 1275434, (R. L. Woolever and Son), calved 4-10-50; sire, Homeplace Eileenmere 4th 949348; Hal Owen, Yukon, Oklahoma 975.00
Greencrest Quickly 24th 1275438, (R. L. Woolever and Son), calved 5-14-50; sire, Homeplace Eileenmere 50th 1059495; J. A. Noble, Brookfield, Missouri 1525.00
Edna Erica 1391869, (Hubert and Naomi Rogers), calved 9-14-50; sire, Envious Prince 5th 911171; Red Oak Farms, Rocky Comfort, Missouri 950.00
Blue Horizon Blackbird 6th 1380023, (Hubert and Naomi Rogers), calved 2-2-51; sire, Juarabar 2d 1075456; Red Oak Farms, Rocky Comfort, Missouri 850.00

A Farmer Views the Future

(Continued from page 74)

spending for both armaments and direct financial aid to foreign countries, a condition which will automatically result in less industrial activity which is bound, in due course, to effect employment. But to offset this there is the biggest back-log of commercial orders in the history of the country and instead of making guns our factories will, no doubt, be called upon for some time to come to operate at full capacity in the manufacture of badly needed domestic appliances and equipment of all kinds including farm machinery.

I do not believe unemployment will be acute or that it will develop rapidly. But it seems to me that it is only reasonable to expect that with the release of many men

from the armed forces and from strictly armament making factories, there will be fewer jobs then at present. This will mean less buying power by labor and a consequent slackened demand for farm products causing lower prices. Under these conditions farmers will be forced to reduce their operating costs or suffer losses. And as much of the farmers operating costs involve labor it is going to be extremely difficult for the farmer to materially reduce his expenses as long as industry continues to pay present high wages.

Eventually industrial wages will have to come down or farm prices will have to be adjusted upward to correspond with the price the farmer has to pay for the products of high priced industrial labor or there will be wide spread unemployment because farmers who constitute a large section of buying power will be unable to purchase the products of the present high wage level.

I predict, however, that it will be some time before there is any marked reduction in wages. Therefore, it seems logical to believe that farmers may be caught in a squeeze between high operating costs and reduced prices for their products for a time at least. I fervently hope that this will not happen but there undoubtedly is a chance that such a condition may materialize.

I do not anticipate the severe depression of the twenties but I very definitely feel that less prosperous conditions then those

Over 400

Registered Angus

For Sale at Private Treaty

Our Organization of Over 150 Member Herds with Over 5,000 Aberdeen-Angus Females

Can supply your every need in TOP and USEFUL ABERDEEN-ANGUS FEMALES and HERD BULLS at REASONABLE PRICES.

WE OFFER YOU THE FACILITIES OF OUR ASSOCIATION TO ACCOMPANY YOU IN MAKING THE INSPECTION OF OUR OFFERING.

We Believe that you will find that CENTRAL ILLINOIS ANGUS BREEDERS' ASSOCIATION is a GOOD PLACE TO PURCHASE Aberdeen-Angus cattle of TOP QUALITY and BREEDING.

Please advise the Secretary-Manager in advance of your visit and inspection.

Central Illinois Aberdeen-Angus Breeders' Association

Where you can Buy One or a Carload

SIMON E. LANTZ, Secy-Manager, CONGERVILLE, ILL.

Our Thanks . . .

TO THE BUYERS AND CONTENDING BIDDERS FOR THEIR INTEREST IN OUR OFFERING IN THE CLARK COUNTY AND THE OHIO STATE SALES.

Be With Us At Our

Production Sale At Homestead Farms September 25th

Grandsons and Granddaughters of PRINCE ERIC and out of dams of time tried and popular families will be included in the offering.

GET ON OUR MAILING LIST FOR CATALOG!

We have an extra good calf crop coming on which we will be glad to have anyone stop in and inspect.

Goodfellow Homestead Farms

—Breeders of Registered Aberdeen-Angus Cattle—

GEORGE E. GOODFELLOW & JOHN A. GOODFELLOW

Springfield R.F.D. 6 Ohio

NOW is the Time to Send for Your
FREE Copy of
The American Brahman
P. O. Box 2084 HOUSTON 1, TEXAS
Keep up with the Latest on Brahman Cattle and Associated Industries.

The third calf crop by Don Head 37th are just arriving. They look better each year.

No females for sale at this time, but we do have four 12 month old bulls by the 37th for sale.

Bandolier of Don Head 37th for Sale.

VISITORS WELCOME

Glenmere Angus Farm
E. M. GANT, Owner MINERAL POINT, WIS.

We Have...
For Sale

Some nice bulls sired by R. L. S. PRINCE ERIC 7th, a son of Prince Eric of Sunbeam. There is Ballindalloch Blackbird, Fourth Branch Blackbird and Blackcap breeding here.

BURGESSMERE 44th, sired by Hanes' Eileenmere 2d, a Lantz Blackcap, is our Senior Herd Sire and another son of R. L. S. Prince Eric 7th. Burgess Maid's Prince Eric, is Maid Miss Burgess family. In addition to the above named families, we also have Enchantress Trojan Erica, McHenry Blackcap, Cridlan Evergreen Erica and Elba Erica represented in our herd.

Our farm is located 8½ miles northeast of Rushville, Illinois. Visitors always welcome.

Dwight S. Baxter
RAY, ILLINOIS

which have prevailed for the farmer during the last decade are coming sooner or later. I just as definitely feel, however, that when the necessary adjustments are made most people will be as happy as they are now although there may be a painful interlude for some. A fair adjustment of wages and prices even at lower than present levels is not going to hurt in the long run.

How is the purebred breeder going to fare when a downward adjustment in values is felt? Will some be forced into bankruptcy which was the fate of many in the twenties? I do not think so and here are my reasons. First, average purebred prices have not been out of line with other prices. As a matter of fact, outside of the comparatively few extreme prices that have been paid in recent years registered animals have been selling at lower values in comparison to other things than before World War Two. Second, as stated earlier in this article, prices paid for purebreds in recent years have been almost entirely on a cash basis. Third, there is an ever growing realization of the increased benefits of well bred stock from a profit standpoint to the producer. Fourth, there will be for many years to come a steady increase in the population of our country which will make for an increased demand for livestock products particularly beef which is undoubtedly the favorite food item of the American people.

Lastly, I predict that next January there will be a change of government. What effect this will have on general conditions only time will tell. Something to think about, however, in this connection, is that regardless of ones politics, in all fairness it must be admitted that most people have fared better than they ever had before during the recent democratic administrations. I am wondering if at least the last ten years may not some day be recorded as the golden age for agriculture in America. It is true there have been other factors besides government policies which have been responsible for this prosperous era, mainly wars and the anticipation of future wars and the same conditions might have prevailed regardless of the party in power. It remains for future historians to throw more light on this question.

Agriculture

(Continued from page 70)

before planting it. In these portions of scripture the skill of the agriculturalist in varying his operations is treated as a reflexion and parable of the divine wisdom. It goes on to say that delicate grains are threshed but not crushed so heavily as to spoil them (Isiah 28:27, 28); so God's judgments are not for destruction, but to prepare men for their great destiny.

In the book of Deuteronomy we find a description of the early irrigation system used in Egypt during the time that the Israelites were enslaved there. It is explained to the Israelites that the land to which they shall go, after being liberated from the bondage in Egypt, is not like the land of Egypt where they sowed the seed and watered it as a garden of herbs. In Egypt there were channels which carried water from reservoirs through the gardens, and which were opened or closed by moving the earth with the foot. Egypt is still dependent upon artificial irrigation, due to the periodical overflowing of the Nile, an irrigation now made more general and effective by the Assouan Dam. However, the land of Canaan required no such human devices to render it fruitful. "It drinketh water of the rain of heaven." It had the direct blessing of God. We find that a very common Palestinian salutation when it rains is, "May God protect you while he is blessing the fields."

We read a passage in First Corinthians where Paul says: I have planted, and Apollos watered; but God gave the increase. He goes on to say that the planter and waterer are not important, but God who gives the increase is the important one. Here we find that Paul is talking to the people in agricultural terms because the people could understand such language. Paul had "planted" the church at Corinth; and then Apollos had "watered" it, during Paul's journey through upper Asia. In both cases, Paul is saying, it was God who had made their labors effectual. God himself, Paul says, has the work in hand. As laborers in the field we work both for and with God, who will give to each his own reward according to his fidelity.

In this article we have observed such agricultural processes as hedging or fencing, ploughing, digging, fertilizing, harrowing, gathering out stones, and wa-

Hacienda de Los Reyes
IN THE HEART OF THE FERTILE SAN JOAQUIN
Registered **Aberdeen-Angus** Commercial
Phone 79-R-1 or 47-J-2
Mr. and Mrs. Wm. G. Volkmann, Jr., Selma, California

Eileenmere 1024th — By Eileenmere 500th
Epic Baron of El-Jon — By Raona's Bardolier 3d

These Fine Bulls Head Our Herd:

We have one or more producing cows of each of the families in our herd: Blackcap Bessie, Gammer, Maid of Bummers, Georgina, Jilts, Edwina, Hartley Eline, Eborea Elba, McHenry Blackcap, Blackbird, Pauline Pride, Juana, McHenry Barbara, Witch of Endor, Heather Bloom, Zara, Queen Mother, Princess, Eulima.

Johnston & Fassett
ALEXIS Farm 3 Miles East on Good Gravel Road ILLINOIS

tering, which processes were used in the early biblical days. It is quite interesting to note how these agricultural operations are used so very often to explain the spiritual and moral truths. Of course a much greater percentage of the people were agriculturalists in those days, and the language of agriculture could be understood by everyone.

In the next article we shall take up the study of some more of the agricultural operations which are mentioned in the Bible.

Scripture references: Deuteronomy 11:10; Job 1:14; 39:10; Isaiah 5:2, 5, 6; 25:10; 28:24ff; Hosea 2:6; Luke 13:8; 14:34, 35; 16:3; 1 Corinthians 3:6-8.

JAMES L. NEIGHBOURS

Junior Breeder

(Continued from page 71)

the actual living conditions of the people in the respective countries that they visited as well as reveal their habits and ways in all phases of farming. They also were able to show the conditions and extent to which land is farmed as well as the available type of equipment that is used.

Introductions at the banquet also included Paul C. Taff, assistant director extension service, Iowa State College, and Reinhold Stollberger, visiting student from near Frankfurt, Germany in northern Bavaria. Taff, who is also state 4-H club leader, was group leader this past year for 58 International Exchange delegates to Europe. This particular exchange consisted of students from 33 states and Alaska going into 22 European countries. While in Europe he toured most of the exchanges as well as visited with officials in respective countries.

Stollberger, although visiting this country on an exchange basis, is not directly connected with the I.F.Y.E., as such. More on an independent exchange basis, he has been here since last July with plans of returning home about the same time this summer. Under the German high school youth training program he has been attending school here while living on the John H. Miller farm near Nora Springs, Iowa.

These examples of international promotion are but a few of the many experiences that are being realized by farm youth of the world. In the achievement of world peace, such an understanding of the other nation's culture, habits, language and problems is necessary.

According to information released by the Cooperative Extension Service and the National 4-H Club Foundation these exchanges are taking place, at present, between the United States and 29 nations. Included among these countries are Australia, Austria, Belgium, Brazil, Chile, Colombia, Costa Rica, Denmark, Finland, France, Germany, Greece, India, Ireland, Israel, Italy, Lebanon, Luxembourg, Mexico, Netherlands, New Zealand, North Ireland, Norway, Sweden, Switzerland, Syria, Turkey, Uruguay

★ **Dana Premium Marker**

made in our own shops..engraved to your order

★ **Dana Strap Tags**

and fine straps from our own leather shop

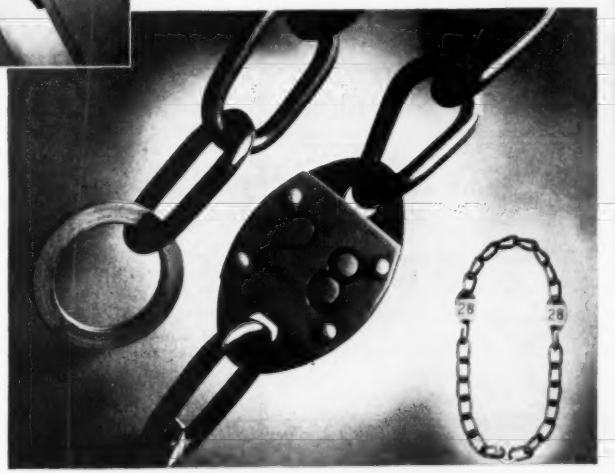

Dana Doubleplate Chain ★

Dana's Catalog has been the standard reference on breeders' specialties for almost 100 years . . . show blankets, show halters, cattle markers, insemination supplies.

C. H. Dana Company
Established 1861
Hyde Park 7, Vermont

★ **Send for the new Dana Summer Catalog**

Hoppler Bros.

22 Miles N. Springfield on St. Rt. 29
GREENVIEW, ILLINOIS

Senior Herd Sire
EILEENMERE 925th

A top son of Eileenmere 500th and out of Pridemere T. 14th. Dam—a daughter of Eileenmere 32d. Producer of many show cattle.

FOR SALE

Sons of Eileenmere 925th and out of Sons and Grandams of Eileenmere 487th, 500th and 85th. Some breeding age. Visit us and inspect the many good prospects coming on.

For Sale...

Ten Angus bulls—Top Quality and breeding service age. Real herd header material. Blood that has produced many winners. These bulls will interest you whether pure or commercial herd. It will surely be worth your while to inspect this offering. We will be pleased—and invite you to visit us.

Farm midway between Bloomington and Peoria

LANTZ & DICKINSON
CONGERVILLE, on U. S. 150 ILLINOIS

Eiten Bros.

Lyle *Laverne*

11 miles East of Princeton on US 6.

Our Herd Sire:

Enchanter of Don Head 32d 976089

Grandson of ESQUIRE of BORDULAC.

Families Represented:
HEROINE, BALLINDALLOCH GEORGINA, LADY IDA, ROSEMERE BARBARA, ROSEMERE PRIDE, MISS BURGESS, ERICA, BLACKCAP, BLACKBIRD and JUANA ERICA.

Zearing - - Illinois

For Sale

Registered Angus Cattle

Bred Heifers—Open Heifers
Cows and Bulls.

Herd Sire:
EILEENMERE 1655th, by 500th

F. F. YAKEY FARMS
1 mile south
SHELBYVILLE, ILLINOIS

B—D BAR FARM

Herd Sire:
EILEENMERE B. D. 33d

His Sire: EILEENMERE 922d

His Dam: EVERGREENMERE 15th

Always Stock for Sale

ROBERT W. CHAMBERS & SON
PIPER CITY, ILLINOIS

International Farm Youth Exchange students Richard Lomen, left, and Lois Huenemann, second from right, talk things over with German exchange student Reinhold Stollberger, second from left, and Iowa State College Assistant Extension Service Director Paul C. Taff, right, at Iowa's Rural Young People's annual meeting held on the college campus at Ames. Lomen and Miss Huenemann, speakers at the RYP banquet, spent last summer in Israel and Germany, respectively, as exchange students. Taff, in charge of 58 exchange students, also made the European trip last year visiting the various countries where students were living. Stollberger, currently staying on the John H. Miller farm near Nora Springs, Iowa, has been in this country since last July, under a high school exchange program, and is scheduled to return home about the same time this year.

and the United Kingdom. Also included is Puerto Rico, where eight young men and women from as many states of the U. S. recently spent six weeks. Flying to San Juan they spent several days at the University of Puerto Rico for orientation. The group then traveled with agricultural extension people for about 10 days studying social and economic conditions in the country, finishing up with four weeks of living and working on some of the larger sugar, coffee and coconut farms on the island. In return, 12 young Puerto Rican farm folks will come to this country early this summer to live and work on U. S. farms. Altogether the I.F.Y.E. has planned a program of nearly 125 exchanges for this year.

In order to be eligible for the youth exchange program, a student in this country must first make application to the state extension service. A state I.F.Y.E. committee then selects the state candidates from individuals who meet the follow qualifications: Between the ages of 20 and 28, mature personality, high school graduate, reared on a farm and know its life and work, anxious to understand other people, and able to speak the language if they go to a non-English speaking country, or willing to learn the language of the host country.

The exchangee who visits this country must meet requirements similar to those expected of students visiting his country. Although the age limits for an incoming student are 18 to 28, the average age is 24. A graduate of a high school or agricultural school, the average exchangee is farm reared, a member of a rural youth organization, employed on home farm, speaks and understands English well, basically the same as rural youth in the U. S., eager to know rural U. S. and proud to tell about his country. In countries where youth clubs do not exist, exchangees may be chosen through the Ministry of Agriculture.

The cost of the I.F.Y.E. program is met by voluntary contributions to the National 4-H club foundation and to state I.F.Y.E. funds through the state extension services. No government money is used. Therefore the success of the program depends on the support of those interested in its outcome. Contributors to the I.F.Y.E. include: Local, county and state 4-H Club organizations, youth men and women's groups, foundations and business concerns as well as clubs cooperatives and individuals. An average of $1,300 is required to arrange each two-way exchange with about half this amount raised in the participating state.

The general program for the exchange consists of preparation and training at home by the use of language and reference material, orientation before departure, more orientation while enroute by ship or plane, reception and program outlining in foreign country planned, and living and working with from two to ten farm families in one country for four to six months. While there the delegate atttends church, youth meetings, exhibitions and rural affairs with the host family. Upon return home, evaluation of experiences are made with an intensive period of reporting to the people at home the observations and experiences gathered while abroad. This reporting includes talks, radio broadcasts and articles.

All told, the I.F.Y.E. program is undoutedly one of the surest roads to a peaceful and understanding world.

How to Save Money . . .

YOU, like every other ABERDEEN-ANGUS BREEDER, are interested in the MOST ECONOMICAL method of publicizing your own herd.

It is not uncommon for folks to think that the most economical means is to use a GOVERNMENT POST CARD . . . . . .

Here is a cost analysis on mailing to 17,000 addresses

(This is the average monthly mailing of the JOURNAL)

17,000 GOVERNMENT POST CARDS $484.05

Based on Franklin Rate Book, printer furnishing the cards, printing one side of card and addressing.

17,000 CARDS monthly for ONE YEAR $5,808.00

Compare these Costs!

12 ADS (post card size) $439.56

An ad two columns wide by three inches deep, carried in 12 consecutive issues, new copy in each ad—price includes prepaid contract discount.

12 FULL PAGE ADS $2,197.80

Price includes cash discount on contracts, ads to run in 12 consecutive issues with new copy each issue.

ANALYSIS—

You can run a full page ad in each of 12 consecutive issues for less than 1/2 the cost of mailing a post card once a month to same addresses. You can carry a post card size display in 12 consecutive issues for less than the cost of mailing cards one time to the same folks.

PLUS—Placing your Ad before all NEW SUBSCRIBERS too—

During 1951 we added 3,142 Brand New Subscribers to the Journal Mailing List . . . during the first 108 days in 1952 we added 1,084 more Brand New Subscribers. (January 1-April 17, 1952)

The ABERDEEN-ANGUS JOURNAL is a NATIONAL PUBLICATION

For assistance in arranging your ads, write:

Advertising Dept. AAJ P. O. Box 238 Webster City, Iowa

. . . and Influence People

BROOD COWS IN THE MAKING—A great set of replacement heifers in the A. C. Luther Ridglea herd. All half sisters their thickness and uniformity should pay off when they start producing.

Here's the answer to your need for a low-cost, high pressure livestock sprayer. Operates from tractor take-off. Develops 400 lbs. pressure at normal PTO speed. Delivers up to 15 gal. per minute. Ideal for spraying livestock, buildings, orchards, fence rows, etc. Use it also to build your own field sprayer.

Complete OUTFIT—READY TO USE! . . . NYRC "Nylon Roller" Pump. "Ni-resist" casing. Permanently lubricated bearings. By-pass valve, adjustable pressure regulator, pressure gauge, all necessary hose (neoprene), and strainers — completely assembled. All brass fittings, ferruled hose connection (can't leak), and adjustable spray gun.

Write for Illustrated Literature and our lower prices on this and other Trak-Tor Spray Kits!

FARNAM EQUIPMENT COMPANY
Florence Station Dept. 404 Omaha, Neb.

Texas—

(Continued from page 66)

We have neglected so far to mention the herd bulls which are being used in this rapidly developing herd. One of them—Prince Eric of Ferndale, owned in partnership with Luther McClung of Ft. Worth—needs no introduction to the Angus world. A proven sire of show cattle he was grand champion at Ft. Worth, Houston and San Antonio in 1951. When the ranch was visited the first of his calves were making their appearance at Ridglea—the same type of calves that made up winning get-of-sire groups at leading shows last year for West Woodlawn Farms of Illinois. At $40,000 this grandson of Prince Sunbeam 46th looks like a bargain.

Several other bulls are around that are good individuals, and who are siring calves of the right type. One of these is a son of Prince Sunbeam 200th out of a daughter by Royalist of Sunbeam. At the strong Ft. Worth show this year Ridglea had several young calves that gave a good account of themselves in the first showing by this newer herd. One baby son of Prince Sunbeam 494th took third in the summer junior bull calf class.

An eventual cow herd of 300 producing females is the goal of the Ridglea owner and to this end a total of $300,000 has been budgeted. The herd is better than two-thirds of the way toward this numerical goal.

A. C. Luther's enthusiasm for good cattle is genuine, and contagious. In the building of the Ridglea herd he has in mind more than the next several years, but rather a working investment which will pass to his children and grandchildren.

One often hears reference to a "working herd" of cattle. The Texan has this, and adds "I'll wager there are not many breeders in the business who have 'worked cattle.' I did as a young fellow logging in Tennessee. We didn't have crawler tractors to get the logs out—we used oxen. I had the dubious honor of being in charge of the motive power."

Bar-W Farms, Henderson, Texas

For those who want to get into the Aberdeen-Angus business and have ambition, but little capital, the story of A. M. Wilkins of Henderson, Texas, will be heartening. The Texan describes his process of getting a foothold in the Angus business as "poor boy-ing". It is a process which consists of a love of good cattle, willingness to work, close attention to pedigree and breeding—and ambition. It is a time-proven way of becoming an Aberdeen-Angus breeder. A lot of today's top herds were established on this formula. But it does take some time. But as A. M. Wilkins says: "Time is one commodity young folks have the most of, so why not get started."

The father of the Bar-W owner ranched in Brown county, in west central Texas. "We ran a different type cattle than is general today. Steers were run on grass until they were matured, which made them four and five-year olds. A man could hardly afford to do that today in the face of present production costs and consumer demands."

As a young man A. M. Wilkins moved to eastern Texas and got a job in town. But he still liked cattle and had as his ambition a herd of his own. Out of his salary he accumulated enough to buy some common "east Texas cattle" to run on rented pasture. "The cows consisted of various percentages of blood of whiteface, Jersey and brahma cattle". In 1941 an Aberdeen-Angus bull was used. The resulting up-grading made an increase of a cent a pound in the selling price of the calves over those by other sires. This job of selling, coupled with the interest of Jess Alford in the man who was "poor boy-ing" it, led straight to a pure bred Aberdeen-Angus unit.

Some dry years in the early 1940's forced

a reduction in the size of the original herd. In 1944 Mr. Wilkins traded sixteen commercial heifers with half or more Angus blood for four registered cows. One of these cows dropped a calf which the next year sold for $1,500—more than double the value of the commercial cattle. This was the clinching argument in favor of better cattle.

"With a limited acreage available, and my wife and I doing all of the chores, I decided that our best bet in the Angus business was to concentrate on quality, rather than numbers. It was a matter of getting the best breeding and individuality we could get with limited means, the money all coming from the increase in the size of the herd."

While it takes time to work toward the top, letting the herd increase pay for additions, it can be done. It is also an interesting business. In a way it was a hobby for Mr. Wilkins kept his salaried job in town. But it also meant the building of a sizable business for later years.

Just how well the Wilkins Aberdeen-Angus "poor boy-ing" program has paid off? Instead of a handful of common cattle on rented pasture today there is 250 acres of land, a herd of thirty top producing cows, all paid for because a Doddie cow each year produces a salable coupon. Last year the gross sales from the herd amounted to over $18,000. This in addition to the heifers retained for replacements.

The herd of Jess B. Alford of Paris, Texas, has contributed some of the good ones in the 1952 model of the Wilkins herd. In 1945 purchases were made at the Miller Brothers dispersion in Illinois. In 1946 eleven head were bought in Iowa association sales, including four daughters of Elden Boy 2d which proved good producers. In 1948 buying was not as heavy, but the Texan had made up his mind to let his calves from the earlier purchases pay for a female of top breeding. At the Hartley Stock Farms dispersion he bought a Blackcap Bessie heifer going back to Blackcap Bess Glencarnock 2d. The price was $1,500 for this short yearling. Two years later he sold a yearling daughter of the cow for $3,100 "The good ones have always returned liberal dividends," the Texas breeder says.

Another cow that has had a long, unbroken record of annual dividends in the Wilkins herd is Miss Ballindalloch Evascus, purchased when he first started with registered cattle. She was a consignment of Oklahoma A. & M. College, by Double Evascus. In ten years in the Wikins herd she has produced ten calves.

A great deal of the success of the herd centers around the senior herd sire, Prince Quality of O. A. M. C. 8th. "I have Jess Alford to thank for practically making me buy the bull. I had been looking around, in 1945, for a bull that could be bought on a limited budget. Jess had been looking for me, too, and had been in several states. He told me the best prospect he had seen was

W. B. Hissom *"Wildot Angus Farms"*

Attend: **Southern Oklahoma Angus Sale**
June 16th, 1952—Ardmore, Okla.

Consigned: **Four Females—**

2 with a heifer calf at side, both calves a Daughter of Quality Prince of Wildot, a Son of Quality Prince of Sunbeam.

Sand Springs 2 Miles Southwest on U. S. Hi-Way 64 **Oklahoma**

A "TERRIFIC" CITIZEN AVAILABLE

We're "closing out" our herd at Orkil Farms . . . thus making available the services of our Manager.

In my long years of experience in business and agriculture, I have run across few men of the calibre of Harold Madsen.

College trained, with five years in extension service . . . a fine war record . . . he "has what it takes" to run a substantial farming operation.

He knows farming, he knows cattle, he knows how to get along with his fellow-workers . . . and above all, he's honest and loyal as the day is long.

If there's any one man whom I can recommend without the slightest reservation, it's Harold Madsen.

ORRIN P. KILBOURN

ORKIL FARMS

WEST SIMSBURG, CONNECTICUT PHONE 5-4863

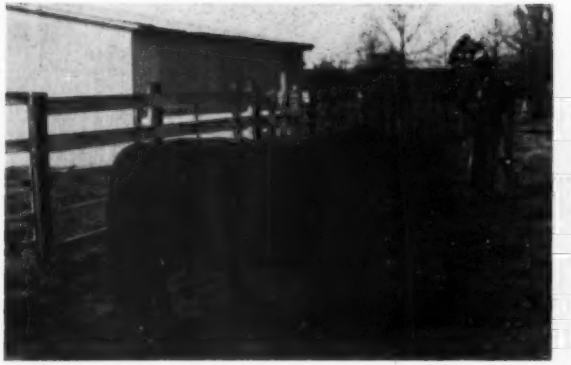

A CHIP OFF THE OLD BLOCK—This young fellow, a son of Prince Quality O. A. M. C. 8th, is being retained in the Wilkins herd. (At right) These are not quadruplets, just one of the good cows in the A. M. Wilkin herd, with her own calf and some others. This Ballindalloch Blackbird daughter of Double Evascus, from Oklahoma A. & M. College, has produced ten calves in ten years.

BAR-W *Farms*

Home of

Prince Quality of OAMC 8th

—and—

Master Prince of RK 43d

Our cow herd is small in numbers, large in quality: 4 Blackcap Bessies, 4 Rosemere Barbaras, 2 Witch of Endors, 2 Maid of Bummers, 1 Lucy, 1 Edwina, 1 Sunbeam Lady Ida, Ericas, Ballindallochs, Blackbirds and Blackcaps.

A. M. Wilkins

HENDERSON, TEXAS

a six months old bull calf at the Oklahoma College, sired by Quality Prince of Sunbeam and out of an Edwina daughter of Master Page. The price on the calf was $1,000. I protested that this was three or four hundred dollars more than I figured on paying —in fact more money by that amount than I could scrape together. But Jess just said: 'Buy that bull. I'll help you out.' And he has been a great investment."

Prince Quality O. A. M. C. 8th is now seven years old, he will be eight in November. In the annual "Quality Prince" sale at Stillwater, Oklahoma, the Southwest Regional, at Ft. Worth and other Texas sales his get has met with good demand. In show competition they also have stood at, or near, the top in many instances.

Arnold Wilkins is near his goal as to herd size—25 to 30 top producing cows, but he probably will never be entirely satisfied as to quality. In the last two years he has added to the herd good representatives of the Witch of Endor, Maid of Bummer Miss Burgess, Portlethen Lucy and Lady Ida families. The "poor boy" herd now includes three Blackcap Bessies, one bought at the last Southwestern Regional sale; Ballindalloch Blackbirds (the foundation cow showing five generations of Sunbeam breeding); College Lucys; three Rosemere Barbaras (the $700 foundation cow has produced young heifers that sold at $1,200 and $1,750); an imported Pride of Aberdeen; Ericas—Evergreen, Enchantress and Eisa; and Blackbirds.

The production which has been sold to increase the quality and size of the herd has included a good return from bulls. A good local trade at prices from $450 to $1,000 has been built up. Bulls at the lower figure go for use on native cows of mixed breeding. Whiteface breeders have been taking a good number of the better bulls. In both cases the bulls are being used on first calf heifers so that they will calve at two years, or less. "Little or no calving trouble even with small heifers, and the good price these Black calves bring at weaning time makes it a good business all around," the Texan points out.

The east Texas herd owner mentions with a laugh one idea he had which, on paper, looked like a good thing. "Our best calving time down here is from November through January. With cows and heifers of various ages I decided I could wait for some calves in order to get the calf crop coming during these months. Well, the result was I was six months getting some of them settled after the new breeding schedule was started—putting me right back where I had been, and missing a calf besides. So I have decided that a calf a year, regardless of the time it is dropped, isn't too bad a plan." Most of the trouble was the "do-ability" of an Angus cow. Left on good pasture they just got too fat. (Story ends on page 104)

Females For Sale

19 Four-year-old registered cows, own daughters of Prince Sunbeam 149th. Will find calves by Prince Blackcap B., an own son of the great Prince Sunbeam 150th, within the next few weeks.

Priced for immediate sale, $675.00 each.

• • •

R. S. Bar Ranch

R. Q. SUTHERLAND, Owner 4000 Main, Kansas City, Missouri

ANNUAL SALE

At the Ranch — June 7th — Catalogs on Request

Prince Peer of Angus Valley 986094

Included in the sale will be the SERVICE and GET of our Ever Prince of Sunbeam Bull . . . BAR EVER PRINCE . . . One-half brother to the Simon's Bull.

Lots . . 55 . . Lots

The following Families will be represented: Georgina, Zara, Juana, Erica, McHenry Barbara, Bandy Maid Miss Burgess, McHenry Blackcap, Ballindalloch Blackbirds, Eline and others.

20 Cows with Calves
17 Bred Heifers
14 Open Heifers
4 Top Bulls

Featuring the Get and Service of:

PRINCE PEER of ANGUS VALLEY 986094
- Prince Sunbeam 105th 784382
  - Prince Sunbeam 29th 629408
  - Queen Peeress S. B. 525281
- Angus Valley Barbara 2d 783794
  - Blackcap Revolution B. 8th 566886
  - Angus Valley Barbara 662731

Prince Peer 5th of Den-Mor 1244699

CHIMERA of H. V. 544034
- Irenloution of Wheatland 492876
  - Irenmere 6th 366905
  - Lily R. 8th 452882
- Chimera 4th 493103
  - Irenmere 6th 366905
  - Queen Kerrera 7th 348974

THE TEXAS PEERS

DAISY *Cattle Markers*

PROTECTED BY 10 U. S. PATENTS

Delivery one to three days, postpaid. Furnished assembled with adjustable chain. Large numbers on marker block inlaid. Neck Chains locked by key ring.

NO. 24—FOR NECK, Adjustable chain. Numbered both sides. $13.25 per doz.
NO. 22—For calves and young stock. $10.95 per doz.
NO. 47—FOR HORNS. Adjustable chain, $9.20 per doz.
NO. 25M—Marker Plates without chain. Key Ring Fasteners. $7.50 per doz.
NO. 38—DOUBLE PLATE NECK CHAIN. Upper portion strap; lower portion chain. $14.50 per dozen.

NO. 25—DOUBLE PLATE ALL CHAIN MARKER. Marker Plates SOLID BRASS, numbered both sides. Chain is brass plated. Weight, 1 lb. each.

Price: $16.75 per doz.

Sample mailed for $1.00
Write for folder.

GOLDEN ARROW FARMS

Dept. AJ Box 7 Huntington, Indiana

THEY RAMROD TEXAS ASSOCIATION—Officers and directors of the Texas Aberdeen-Angus Breeders' Association for 1952, bottom row, left to right: J. V. Hampton, Ft. Worth, 1st vice-president; Martin Couey, San Angelo, director; Tommie E. Stuart, Cleburne, secretary-treasurer; Tommy Brook, Camp San Saba, director; Ray H. Boothe, Sweetwater, director; Norman McAnelly, Tulia, director; Jess B. Alford, Paris, director. Left to right, back row: T. D. Williams, Jacksboro, director; Harris Mullin, Dalhart, director; J. L. Myrick, Sulphur Springs, director; Henry Moore, Eldorado, director; R. Blake Mackan, China, 2d vice-president; A. C. Chesher, Littlefield, director; C. W. Chandler, Nocona, director; Luther M. Watson, Austin, president.

The boys from the Lone Star state, with more than 700 members in their Association, are one of the most active Angus groups in the country. Last year the Texas Association sponsored eleven consignment sales.

Deadline for the AUGUST ISSUE will be June 20th

Felton Angus Farms

Bardolier - Eilvenmere - Sunbeam Breeding

The American Aberdeen-Angus Breeders' Futurity

Burgess Bardolier 7th 1337966

BURGESS BARDOLIER 7th, son of RAONA'S BARDOLIER 3d, and half brother to ELBAN BARDOLIER 3d, the 1951 International Grand Champion Bull, was purchased by us a year ago at the age of eight months from the noted El-Jon herd. They showed him through the National Show at Memphis last September at which time we brought him home to Felton at just a little over a year of age to put in light service. BURGESS BARDOLIER 7th has made rapid growth here at Felton, and now at 19 months of age is topping the scales at 1300 pounds. He is now in heavy service, being the only bull we are now using on our herd of over 50 brood cows. He is definitely a bull with growth ability—correctness of type—and tremendous thickness. We are, therefore, anxiously awaiting his first calves due in July. We think they will be tops.

We Have Stock for Sale at All Times

Felton Angus Farms • Marianna, Arkansas

DAN FELTON & DAN FELTON, Jr., Owners BOB HOLLOWAY, Herdsman

Not an old herd, but one of the pioneering herds in his part of Texas, Mr. Wilkins has seen a great increase in Angus interest in the last few years. His county produced 25,000 bales of cotton in 1925. Now it is down to around 6,000 bales. A lot of the former cotton land is going into grass, and this means more livestock, a steadier source of income and soil conservation. One of the newer pasture mixtures, and one that is producing the best grazing on the Wilkins acres, is Kentucky 31 fescue and crimson clover.

A. M. Wilkins still has his job in town and morning and night looks after the needs of his Aberdeen-Angus. "They really don't require much time. Mostly it is a matter of wanting to be out there with them. Mrs. Wilkins and I both get a lot of pleasure out of working with them."

We know of few spare time jobs, started as a hobby, that have paid off in dollars and cents—as well as satisfaction, as have the Bar-W Blacks. The story of this good Aberdeen-Angus herd is further proof that regardless of the size of your bank account there is a place for you in the Doddie fraternity.

BUILT & PORTABLE
MONARCA CALF CREEP
COW - PIG - and HOG-PROOF
Capacity 1500 lbs.
Any handy farm hand can build it. Material costs about $35.00. Will have calves appear. 25% heavier at weaning time on full feed. Handles any feed mixture. CAUTION: Do not try to build without plans, as your mistakes will be costly. Plans and material list $4.00.
MONARCA MANOR FARM, MATTOON, ILL.
Box 133A

Pacific Northwest

(Continued from page 60)

stands a huge hunk of concrete containing 10,500,000 cubic yards. It is nearly a mile long, is 500 feet thick at the base and extends upward 500 feet from bedrock. Water not needed for power or irrigation pours over a 1,650 foot spillway at a height twice that of Niagara Falls. The water backed up forms a lake 151 miles long extending to the Canadian border.

Two powerhouses on each end of the dam each contain nine turbine-generators, the largest and most powerful yet built. Each has a maximum output of 130,000 kilowatts. The powerhouse structures themselves are ten stories high.

A few million years ago—so we are told by our betters—the Cordilleran Ice Cap closed the old channel of the Columbia at Grand Coulee. The old channel through central Washington has been a ranching and dry farming country in more recent years, but not too long on water. Now from Lake Roosevelt, back of Grand Coulee dam, water is being hoisted 280 feet over the "plug" left by the ancient glacier into an equalizing reservoir in Grand Coulee proper. Eventually twelve pumps each driven by a 65,000 horse power motor will be forcing 144,000 gallons of water a second up hill, through tunnels, into the reservoir. Each of these pumps is capable of supplying the water needs of a city of 7,000,000 people. Power to elevate the water, of course, is coming from the Grand Coulee dam generators—sort of a lifting yourself by your boostraps deal. Two earth and rock dams form the equalizing reservoir which feeds the water, by gravity through canals, siphons and tunnels, as well as the bed of the ancient Columbia. Down the line a ways the water is diverted into two channels—one the 80 mile west canal and the other the 130 mile east canal. Irrigation proper starts at Ephrata, about 60 miles south and west of Grand Coulee dam and extends another 80 miles southward to Pasco.

Now the first water is flowing into the Big Bend country. Planners of the Columbia River project have set up an anti-spe-

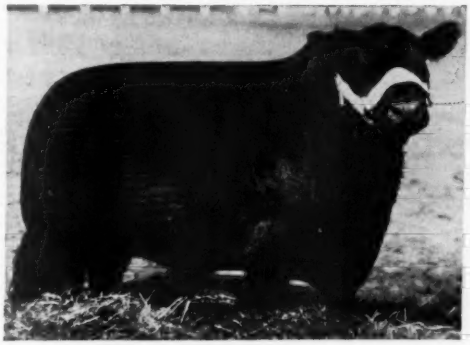

TARKIO'S PROUD LAD 246th 9396.30
One of Our Senior Herd Sires.

Offering Now!

15 Herd Bull Prospects Yearling and Two year olds

25 Two year old and

30 Yearling Heifers.

For Herd improvers—or for foundation—Backed by a Grand Champion Foundation—REASONABLY PRICED—See or Write.

You'll Profit by Placing a Few Tarkio Angus in Your Herd!

VISITORS ALWAYS WELCOME

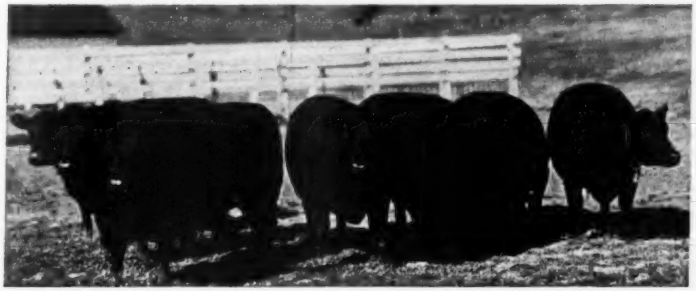

NOTE THE TYPE, UNIFORMITY and CONFORMATION OF THESE TARKIO MATRONS.

YOUR INSPECTION INVITED

A. H. SCHMIDT & SON 560 Livestock Exch. Bldg., Kansas City 15, Missouri

Blackcap Empress 262d 1951 Denver Grand Champion Female . .

We are offering several top bull calves from our 1951 crop for Sale at this time. Sons of Pet's Elbar of S. L. 816320.

Also . . . a full brother to the Grand Champion bull at the Rocky Mountain classic in 1949, FOX'S BLACKBIRD LAD 3d, calved May 16, 1950. They are half brothers to Blackcap Empress 262d. (pictured)

Herd Bulls in Service:

PET'S ELBAR of S. L. 816320
Sired by Elbar of Madelia 630762

ETHELDA E.'s REVOLUTION 2d 716086
Sired by Juana's Revolution 3d of Ada 509349

FOX'S ANGUS FARM

You are Always Welcome at FOX'S, 4 miles east of

WATERTOWN, SOUTH DAKOTA

culative act—land is to be sold only on dry-land values. Units receiving water are to be "family sized" farms of 80 to 160 acres per family. Since there is no government or homestead land available—it is entirely privately owned by dry land farmers and ranchers and mostly in sizable units the legal and administrative problems are large. One can hardly blame the owner of 1,000 acres of land formerly worth $40 an acre and now with a potential value of several times that amount to break up his holdings and sell them at the lower figure. There is also the point that since the area will support 25,000 farm families the project should serve the greatest number, rather than the fewer, since it has been financed out of the public treasury.

Clarence and George Rosenberg ranch near Wilsoncreek, north and east of Ephrata, the northern most boundary of the irrigation project. One gathers from talking to George Rosenberg that he is just as glad that they are in ranching country. The Rosenberg Brothers, since they came out to this country quite a few years ago from the middle west, have been doing there own thinking and acting. And have been doing all right at it.

When they first came to this section of Washington they went into the sheep business—and ran into a little trouble. "The only way you could run sheep was to buy your land, you couldn't lease it," George Rosenberg recalls. "This was hard at the time, but the best thing that could have happened to us." For a man with his own land has independence of action. He knows where he stands from year to year, rather than depending on the vagaries of leases or public domain.

We were anxious to have a look at the Rosenberg cattle operations because of the reputation of their cattle on the Spokane market—a reputation of topping a majority of the time with "three way cross" cattle.

The three way cross used was first tried by the two ranchers when they were in the sheep business. Using ewes of Romney-Rambouillet and Lincoln-Rambouillet blood they came back with Hampshire rams for their market lambs. Lambs that had a way of bringing the high dollar. It was a cross which preserved as much as possible of the fleece value of a fine-wooled sheep, plus meat value and poundage. It was a combination which produced a vigorous, hardy lamb able to do well under range conditions.

The war years and lack of herders all but ended the sheep business for the Rosenbergs —"except for a few we keep around, mostly out of sentiment, I guess." Instead the crossing idea was switched to beef cattle. While running sheep the Rosenbergs had a herd of Shorthorns. Using this as the basis they crossed these cows with Hereford bulls. Steers from this cross made acceptable market cattle of good weights, but no great shakes as to grade and selling price. For their third cross, similar to the use of Hampshire rams in the sheep business, they have been using Angus bulls.

"A lot of people won't believe it unless they see it, but it is amazing what a good Angus bull can do in raising the grade of his cross-bred offspring," George Rosenberg says. "Another thing an Angus bull makes for uniformity of type and color—and dehorns his calves. Better than half of the calves from this third cross are solid black. These third cross calves make faster gains in the feed lot than do the first cross of Shorthorns and Herefords. We know, because we have fed them out side by side. On top of this an Angus bull puts smoothness in his calves."

The Rosenbergs have an accurate check on the doing ability of their cattle in their own lots, and from 4-H feeders of the community who have done well in shows with the crossbred Blacks. One 4-H calf dropped February 15 weighed 660 pounds by the first of November. It is common for them to wean 550 to 600 pound calves in the fall. Thousand pound steers at a year of age have been marketed in Spokane from the Rosenberg lots—and this on a ration which includes no corn. "We feed what we raise here, and in the percentages we have it available—wheat, rye and barley, along with protein," George Rosenberg said. It is generally believed that the percentage of rye should be kept low in a fattening ration. "We have fed as much as 50 per cent rye—because we had more rye on hand than anything else—and got by all right."

For their breeding pastures the Rosenbergs see to it that there is only one water hole. "With more water holes the cows get scattered and you either have a smaller calving percentage the next year or your calves are strung out over too long a period. By having just a single source of water in a pasture we have much better results."

Wesdale Farms, Harrington, Washington

In 1936 Eber Bly of Harrington, Washington, brought some Angus bulls on his ranch to use on cows of another color, or rather two colors, for the herd was a mixture of Holstein and Hereford. The selling done by these bulls in the quality of their

Great Herds from Great Sires come!

Herd Bulls:

Prince Blackcap 7th by International Champion Black Prince of Sunbeam. Prince Sunbeam 423d by Prince Sunbeam 29th. Bardolier of White Gates 15th carries seven times to Bandolier of Anoka. White Gates Black Bardolier 11th by Black Bardolier of W. G. 3d sold for $25,000.00 to Wilton, Raona, Hendren and Michigan State College.

Blood lines are right, popular families are numerous.

COME PAY US A VISIT.

Patterson Angus Farm MUSKOGEE, OKLAHOMA

JAMES LUCUS, Manager R. A. PATTERSON Phone 3368-J

BON-VIEW FARM

Registered Aberdeen-Angus Since 1918

BON-VIEW FARM takes pride and pleasure in having a part toward the starting of the following new herds recently, wishing for them the greatest of success and welcome them into the Aberdeen-Angus Fraternity.

RALPH OMANSON ..... Winfred, South Dakota
WILLIAM S. BRYNE and SON ..... Junius, South Dakota
SIDNEY G. GROSS ..... Carpenter, South Dakota
HARTMAN FARMS ..... Humboldt, South Dakota
MR. and MRS. FRED McCONNELL ..... Tulsa, Oklahoma

Popular Families:

Ellnora, Gammer, Karama, Ballindalloch Georgina, Jilt, Blackcap Bessie, Zara, Elba, McHenry Barbara, Miss Burgess, Missouri Barbara, Pride, Erica, Juana, Ann and others.

Herd Sires:

Homeplace Eileenmere 187th, double bred by the 999th; Homeplace Eileenmere 79th, by Eileenmere 487th; Georgina Eric H., grandson of 487th; Dunwalke Elgon, grandson of Black Prince of Sunbeam.

Now offering some select Sons of Dunwalke Elgon.

VISITORS ALWAYS WELCOME.

Clarence E. Hillman

CANOVA, SOUTH DAKOTA

crossbred calves resulted in some registered Angus heifers being added in 1941. The herd today is operated by the two sons—Wesley and Dale, whose names were combined to make the farm name.

As the size of the registered Angus herd was built up the commercial herd was reduced. "The last of the whitefaces left this spring and with them the job of pulling calves with a wire stretcher or a horse," Wesley Bly reports. "In eleven years with Angus we have had to help only one heifer at calving time."

Foundation of the Bly herd came from the Congdon & Battles unit at Yakima—eleven head, followed by purchases from Sam Henderson of Alberta and the Canadian Pacific Railroad herd.

Looking over the cows calving near the buildings we noticed a calf that seemed to have been short changed in the matter of a tail. "A coyote almost got that one," Dale Bly explained. "At this time of year the coyotes get rather cute and double up in their hunting. An Angus cow is a great mother, but she does have to go for water once in a while. This is the chance for the coyotes to close in. The mother of this calf got back just in time."

The Bly ranch consists of 4,600 acres, about half of which is in wheat or summer fallow. But the combination of wheat and cattle works very well. Native range of 2,600 acres consists of bunch grass, wool grass and cheat grass, with the months of July and August the deciding factors on how many cattle can be handled. To offset the dry months the Bly Brothers have started irrigating some of the bottom land near a water source. So far 50 acres get additional water and with improved pasture mixtures can take care of around 100 cows during mid-summer. More of this work will be done as the herd increases.

In the 1948 J. Garrett Tolan sale in Illinois the Bly Brothers purchased Eileenmere 1051, a son of Eileenmere 500th, the 1946 International grand champion. His purchase was based on the breeding job done by his predecessor, Eileenmere 665th, a son of Eileenmere 487th, who was then in the Tolan herd. Both bulls have left some good heifers and their sons have sold well in the western country. At the recent Penney & James sale the Washington breeders purchased Homeplace Eileenmere 261st, a son of Eileenmere 999th, to follow the sons of Eileenmere 500th and "487th".

The Bly Brothers have been progeny testing their bull calves in cooperation with Washington State College to get an idea on their "do-ability." Gains up to 2.8 a pound have been recorded on some young bulls on a medium heavy ration. This test they regard as a valuable index of their progress "if you keep modern type and Angus smoothness in mind at the same time. Gains alone," Wes Bly points out, "can oftentimes

W R S

W R S

Prince Sunbeam 502d

Assisted by:

PRINCE ELBANOR WRS
A son of Prince Sunbeam 45th.

PRINCE SUNBEAM 711th
A son of Prince Sunbeam 29th.

With these bulls mated to our top herd of cows we are producing the right kind of calves for both Purebred Breeders and Ranchers.

VISITORS ALWAYS WELCOME

Charles W. Summers, *Owner* **Hutchinson, Kansas**

Farm Located 9 miles North of Hutchinson on Hi-way 17

Mailing address RFD 3, Hutchinson, Kansas

WALTER REDD, Herdsman VIRGIL GRAVES, Manager

MOST EFFICIENT HUMANE **TATTOO DEVICE KNOWN**

Dr. Barger's
TATTOOING GUN
Backed with 3 YEARS of Testing by Veterinarians

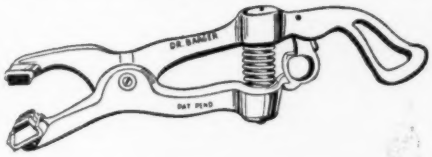

Slotted Needles *Eliminates Hand Rubbing of Ink into Ear*

Just cover sponge rubber pad and base of needles with ink, compress spring, position on ear and pull trigger. INSTANT ACTION drives needles into ear, injects ink for permanent mark. POWER SPRING retracts needles leaving animal FREE. You may use any good liquid or semi-liquid tattooing ink.

Action So Swift *You can Tattoo Cattle without Restraint*

Ruggedly built of high tensile aluminum alloy. Non-corrosive needles are SLOTTED for ample ink carrying capacity. Gun takes up to four 5/8 inch letters or numerals.

Prices:

Dr. Barger's Gun.....$12.00

Letters or numerals, each..... .50

Order Now:

Send check or money order. . . . We pay postage. Send COD you pay postage and COD charges.

The Barger Livestock Identifier Co.

c/o ABERDEEN-ANGUS JOURNAL P. O. Box 238 WEBSTER CITY, IOWA

POSTELMERE 5th
Herd Sire a grandson of Eileenmere 32d
ZETROUER'S STOCK FARMS
Fine yearling bulls for sale at this time, lowset, beefy and with real thickness and spread.
A. R. Zetrouer RFD Micanopy, Florida

For Sale
16 Breeding Age Heifers
Enchantress Trojan Erica, Elba, Blackcap Empress, Bandy Maid Miss Burgess. Will Breed to K. B. Eileenmere 20th.
George Miller
906 W. Hillcrest Phone 2858
JOHNSON CITY, TENNESSEE

Devon Farm
Featuring
Bandolier Breeding
Let Aberdeen-Angus Cattle Work for you as they are working for us.
E. D. Hicks, Jr., Owner
10 miles west on state hi-way 100
NASHVILLE, TENNESSEE

Blackcap Bardolmere G. A.
We Are Also Using
MAHRAPO BARDOLIER
PERDIDO RANCH
West of Pensacola on U. S. 90 at the Perdido River
Brown and Crawford Rainwater, Owners
James A. McGregor, Manager
Henry Pugh, Foreman
Box 666 PENSACOLA, FLA.

be secured on some big, off-type calf with no quality in his make-up."

This latter is a valuable point for mere beef poundage does not mean too much if Angus quality and grade is sacrificed—and with it the premium for choice beef that has long made the Blacks desirable, and wanted.

Sunshine Farms, Yakima, Washington

Following the Columbia rive south, then heading west and south to the Yakima valley, one runs out of wheat and grass country and gets into an area of specialized cash crops and intensive farming. The country around Yakima is known for its hops and fruit growing. It is also the home of the former Congdon & Battles herd, a pioneer in Angus development in the Pacific northwest.

Charles C. Smith, owner of Sunshine Farms on the east edge of Yakima, is interested in fruit as a packer and warehouse man. He also has had an interest in livestock for some years. Formerly a Jersey herd was operated, but with the help situation getting tight the change was made to Aberdeen-Angus a few years ago. The herd today is at 65 cows, with a working unit of 75 head about the maximum for present feed production.

Winters around Yakima are considerably milder than farther north and carrying a cow herd is not much of a problem. Few breeders can winter feed their cows as cheaply as does this Washington breeder. Putting sweet corn refuse from a canning factory into a trench silo is the way he does it. Last year it cost him $4.00 a ton dumped in the trench. This silage, plus good hay, carried the cow herd. And when Manager Bob Newsom showed them to us they were carrying the bloom and condition one likes to see in brood cows—good flesh, but not rolling with fat. The Sunshine Farms manager is a native of Kentucky—"quite a few years back," as he expresses it. And while he admits a soft spot for the grass and cattle of Kentucky he points out that the Angus possibilities of this western country are just beginning to be tapped.

It is natural that the Smith cow herd carries quite a bit of Rosemere breeding. One of the bulls used extensively has been Queenmere 437th, a son of Belcap E. B. This latter bull, of course, represents a combination of Bell Boy and Prizemere 32d breeding. Another bull used has been Sunshine Eston Quality going back to Quality Marshall 3d. Most recent addition to the herd bull battery has been the proven sire, LaBard Surprise, whose calves have had a good reception in the northwest. This bull also is of Eston of Quality breeding.

The Smith herd is not old in years but has reached the point where its production possibilities are good. And it is located in a growing Angus area where sale of surplus stock is no problem.

Livestock Developments

(Continued from page 51)

in 1952? Here are a few facts worthy of noting:

1. On January 1, 1952, the U. S. cattle numbers totaled 88 million head, an all-time high. Further, some of the experts are predicting that they will increase to 100 million head by 1955. Unless we get a severe drought like the one in 1934, or there is widespread crop failure for other reasons, **perhaps** we can feed them. But like the drunk who saw two bridges when he was driving down the highway, **it is time to stop, look, and listen!**
2. On January 1, 1952, U. S. hog numbers totaled nearly 64 million head. This appears to be a rather healthy report. Further, there is every indication that better hog prices are ahead. But the modern swine producer must realize that we have lost our export market for lard and that vegetable shortenings have taken over at home. Since lard is likely to remain a drug on the market, we must produce a hog with more red meat and less fat.
3. On January 1, 1952, U. S. sheep numbers totaled 31.7 million head; thus showing some increase over the 29.8 million head reported in 1950; the latter representing the lowest sheep numbers since the Civil War.

Many of us feel that sheep production offers one of the brightest futures on the livestock horizon, for the reasons that (1) lamb and mutton account for only 3.4 per cent, or approximately 5 pounds per capita of the nation's meat at the present time, (2) we are consuming more pounds of broiler than of lamb, and (3) we are importing about 2/3 to 3/4 of our annual wool requirements. Despite the encroachment of synthetics and the fact that wool has always been in politics, the sheep business would appear to be a sound one for several years to come.

Further Human Population Increases Inevitable—Further human population increases are inevitable. In fact, it has been established on good authority that our population of 151.9 million in 1951 will be increased to 165 million by 1975. It is a part of the job of each of us to find ways and means of producing enough beef, pork, and lamb to feed these added millions.

Incidentally, a large part of this human population increase is occurring right here in our own back yard. In the ten-year period, 1940 to 1950, there was a population increase of 26 per cent in Washington, and it is conservatively estimated that we may expect a further increase of 20.9 per cent by 1960. In the ten-year period, 1940 to 1950, there was a population increase of 29 per cent in Oregon, and it is estimated that a further increase of 24.9 per cent will occur in that state by 1960.

Unfortunately, no expansion in livestock

STEVEWAY FARMS

Rt. 2, Nashville, Tenn.

A man wrapped up in himself makes a very small bundle.
—Benjamin Franklin

Our Foundation Herd is a selection of some of the best Individuals from Outstanding Herds throughout America as follows:

SUNBEAM FARMS	Oklahoma
ANGUS VALLEY FARMS	Oklahoma
AMES PLANTATION	Tennessee
GLEN AIRY FARMS	Kentucky
GOOD EARTH STOCK FARMS	Missouri
COCHRAN FARMS	New York
FRENCH BROAD FARMS	Kentucky
FUERST STOCK FARMS	New York
BARNETT FARMS	Arkansas
H. W. SMITH & SONS	Kentucky
OAKHURST FARMS	Kentucky
HAGGAN STOCK FARM	New York
J. C. McLEAN	Illinois
HEART'S DELIGHT FARMS	New York
LYON ANGUS FARM	Mississippi
SHADOW ISLE FARMS	New Jersey
REVERIE KNOLL FARMS	Kentucky
BLUGRASS ANGUS FARMS	Kentucky
SIMON ANGUS FARMS	Kansas
SPRINGWOOD FARMS	Ohio
WHITE GATE FARMS	New Jersey
KEEFAUVER BROTHERS	Tennessee
DIXIE STOCK FARMS	Kentucky
COLD SATURDAY FARM	Maryland
L. A. SLOAN	Arkansas
EMIL A. STEGER, Jr.	Kentucky
R. M. WILLER	Iowa
JESSE HAGLER	Ohio
LESLIE T. HAMILTON	Illinois
ORCHARD HILL FARMS	Oklahoma

If you're a family man, examine this list of families in our Foundation Herd.

Blackcap Bessie	Maid of Bummers	Gammer
Erica	Blackcap	Blackwood Lady
Blackbird	Witch of Endor	Primrose
Elba Erica	Portlethen Lucy	Blackcap Empress
Queen Mother	Pride	Hartley Eline
Judy Blackcap	Juana Erica	K. Pride
Pride of Aberdeen	Hartley Edella	Miss Burgess
Ballindalloch Georgina	Pure Pride	Evergreen Erica
Princess	Barbara	Elba
Rosemere Pride	Ermina	Rosemere Barbara
Kinochtry Beauty	Ballindalloch Jilt	Eblinette
Lady Ida	Eulima	Barbara Woodson

Chief Herd Sire: **Prince Sunbeam 618th**

Steveway Farms
10 miles west on Hwy. 100 at Pasque Rd.

Nashville, Tenn.
Ernest Cannada, Herdsman

LAKE - SHORE
Home of
Queen Hillcrest Stamp
Sire of Quality Registered yearling Bulls and Heifers for sale at this time.
J. P. RAMSEY and SON
Micanopy, Florida

Sturdy Oak Farms

Visitors
are always welcome.
Stop by
and see our cattle.

Sturdy Oak Farms
Rt. C
GRIFFIN, GEORGIA
C. E. WILLIAMS, Owner

Gulfstream Farm
FT. LAUDERDALE, FLORIDA
In Service:
H. C. EILEENMERE 42d 1241024
Grand Champion Southeastern Regional 1951.
ANKONIAN 3242d 1441602
By the 1949 International Champion out of a granddaughter of Blackbird Bandolier of Page and Revolution of Page 2d.
ANKONIAN 3249th 1441612
By the 1949 International Champion and out of a granddaughter of Epponian of Rosemere 8th.
YOU'RE ALWAYS WELCOME
Jim Farquhar Jim Ousley
Phone 2-2186

numbers comparable with human population increases can be supported in the United States for two primary reasons. First, few new land areas can be brought into production; and second, it is necessary that caution be taken in order to avoid overstocking during periods of drought or crop failure.

Some further improvement in the nation's existing pastures and ranges is possible, but this alone will not be enough. Further, only 30 million acres of new land, an area less than the size of the State of Washington, are available to bring into production—and this can be brought about only at great cost. Fortunately, some of the best of this new land is included in the huge Columbia Basin Project now unfolding in the Northwest. But to feed the added population represented in 165 million people will require an additional 227 million more acres if we merely hold present crop production levels and meet current living standards. **So the problem is to find out how to produce more food on the land that we have.**

The Answer Lies in More Research—The answer to meeting the future needs for more animal products with which to provide adequate nutrition for our expanding population lies solely in stepping up our research; the results of which must be disseminated through effective teaching and extension. This is no idle dream, for research gave us hybrid corn, the antibiotics, and the atom bomb. All these are important to us today and we accept them as a matter of course, but 20 years ago we hadn't even heard of them.

Hybrid corn came out of the probing of two scientists at the University of Connecticut, but as recently as 1933 only 0.2 per cent of the corn acreage of the great Corn Belt was planted to hybrid seed. Today, 95 per cent of the corn in this same area is of hybrid varieties.

Penicillin—the first of the wonder drugs—was the chance discovery of Dr. Alexander Fleming, British scientist, in 1928. Quite by accident a stray mold floated in on the breeze, settled on a culture plate of bacteria with which Dr. Fleming was working, and inhibited the growth of the bacteria. The scientist correctly interpreted his observation and the possible value of the mold in the treatment of disease, thus ushering in the antibiotic era. Then in 1948, two scientists, one of them a poultry scientist at Washington State College, discovered that these same antibiotics were something new to be added to certain livestock feeds.

The atom bomb came out of the mysterious Manhattan Project of World War II, the biggest research project that had ever been undertaken. It cost two billion dollars, which is probably more than has been spent on agricultural research since the beginning of time.

Paucity of Money for Research—Now then, what are we doing for research—in allocations, that is?

Since 1940, the government has increased the amount of money spent for research other than agriculture by 983 per cent.

Since 1940, the government has increased the amount of money spent for agricultural research by 83 per cent. And the joker is that, during this same period of time, the cost of doing research increased by 79 per cent. As a result, we haven't increased our agricultural research since 1940.

May I at this point issue a word of warning lest we disappoint research-eager farmers and ranchers. The findings of research cost money, and this is especially true with large animal research. In these days of reduced budgets for things other than defense and old age pensions, there is grave danger of starving the goose that laid the golden egg. We need to increase research appropriations, and industry needs to increase its support of research through gifts and grants.

You are aware of the serious shortage of feed grains. It is questionable if their production can be increased sufficiently to grain feed all the animals needed for optimum meat production. However there are large amounts of roughages such as corn cobs, straw, silage, stalks and other agricultural by-products available at reasonable costs. The nutritional deficiencies of such roughages must be balanced for the production of meat.

Purdue University has recently given us the results of their research, aimed at converting high cellulose feeds into highly efficient growing and fattening rations.

A new concept has been developed based on the evidence that in order to properly feed animals on these roughages, a supplement must be designed to contain adequate nutrients to nourish the billions of bacteria in the paunch of the animal so that the indigestible roughages can be broken down into usable forms.

Their research developed a supplement that fed at the rate of only three and a half pounds per animal per day together with all the low grade roughages they can consume, results in gains of about two pounds per head per day at a lower cost per pound.

As a Regent of the State College of Washington, you would expect that I would be more familiar with our own fine research program than much of the good work done

HARDWICKMERE 53d—Sire of Epponianmere 2d
K. B. EILEENMERE 20th—A Grandson of the 487th . . . and of Envious Blackcap B. 6th . . . Erianna B. 2d on the dam side.
. . . They Head Our Herd . . .
15 Select Heifers Bred To These Bulls Are For Sale
The Spot Steak House Farms —— Mayview Farms
DON F. BRADFORD and G. W. BRADFORD, Owners
JOHNSON CITY, Washington County TENNESSEE

"Pride in Ownership"

SUN LAKE is proud of being the owner of this Father - Son combination to head its herd.

Prince Sunbeam 156th→

"LIKE FATHER LIKE SON"

"A CHIP OFF THE OLD BLOCK"

←**Black Prince of Sun Lake**

These bulls bred to our Gammers, Bessies, Georginas, Witch of Endors, Zaras, Ellunas, Maid of Bummers, and Blueblood Lady females are producing calves which also gives us

"Pride in Ownership"

MR. and MRS. LOUIS GERACI — ROY POUCHER, Herdsman — WARREN BENSON, Manager

OUR HERD FOUNDED 1920

Senior Herd Sire

K. B. Eileenmere 7th

A son of the 700th
1946 National Grand Champion

Young Stock For Sale

Dividing Ridge Farm

W. C. WARREN and SONS, Owners
PINEY FLATS, TENNESSEE

For Sale:

Several real good young bulls sired by a son of EILEENMERE 500th. Also a few bred heifers.

George A. Williams
JONESBORO, TENNESSEE

Ames Plantation

Invites

All lovers of Good Beef Cattle, especially Top Quality Aberdeen-Angus Breeding Cattle to inspect our breeding plant and our most excellent herd from which has come a great many of the National celebrities. . . . We always have something to sell.

Ames Plantation **Grand Jct. Tenn.**
R. H. SCOTT, Mgr. HOBART AMES, Owner

Our Herd Sire

H. C. Eileenmere

A Son of Eileenmere 2631st

15 BREEDING AGE HEIFERS FOR SALE

Leonard and Reedy Farms
JONESBORO, TENNESSEE

Briarmere Farms

Herd Sires:

PEERLESS REBELLION 2d
613968

EILEENMERE 1508th
1139250

W. B. SIGMUND, M. D., Owner
FREEMAN PEEK, Herdsman
COLUMBUS, INDIANA

at other institutions. We are exceptionally fortunate in having one of the outstanding Animal Husbandry Departments of any similar institution in the country. Dr. Ensminger, its head, is nationally recognized as tops in his field. So it is with pride that I tell you of some of the things "cooking" in livestock research at WSC—studies which extend from the farms and ranches to the nation's kitchens and which will effect livestock producer and meat consumer alike.

Pastures for Beef Cattle—Good pasture is the cornerstone of successful beef cattle production. In fact, there has never been a great beef cattle country or area which did not produce good grass. It has also been said that a good farmer or rancher can be recognized by the character of his pastures and that good cattle graze good pastures. Thus the three go hand in hand—good stockmen, good pastures, and good cattle. Also, it is significant that 55.2 per cent of the total land area of the United States is devoted to pasture and grazing lands.

In recognition of the importance of beef cattle pastures, the WSC Department of Animal Husbandry has, over the period of the past ten years, conducted a series of dry-land grazing trials with cattle.

A few of the significant findings of this ten-year study are:

1. Grass-legume mixtures produce nearly three times as many pounds of beef per acre as straight grass pastures.

2. Cattle may be successfully self-fed grain on pasture.

3. From the standpoint of both cattle and pasture management, it is recommended that grain feeding be started just before the peak pasture growth, following which the animals should be placed on full feed as soon as practical.

Although self-feeding cattle controlled amounts of protein supplement on the range by regulating the amount of salt mixed with the meal or pellets is widely practiced, there still seems to be considerable question as to whether it is (1) a satisfactory method, or (2) just a lazy man's way of supplemental feeding on the range.

The WSC Department of Animal Husbandry has been pursuing this problem, using commercial cows loaned by Washington ranchers. During the pregnancy period, some of these cows received up to three pounds of salt per day. They calved normally, and there were no apparent harmful effects from the high salt consumption.

Conversion of Inedible and Waste Feeds—About two-thirds of the feed used by livestock is not suited for human consumption, and a sizable additional quantity is in the nature of surpluses.

At the Irrigation Experiment Station at Prosser, Washington, WSC has studied the feeding value for fattening cattle of numerous feeds and many by-products; including dehydrated grass and dehydrated alfalfa, beet pulp, beet molasses, beet tops, wood molasses, sweet corn refuse silage, cull peas, pea straw, pea vine hay, safflower meal, and apple pomace. As a result of these and other studies, we say, among other things, (1) that the average acre of beets yields enough by-products (in tops, molasses, and pulp) to produce over 300 pounds of beef, (2) that for fattening steers, sweet corn refuse silage is 4/5 as valuable as corn silage, and (3) that for fattening steers, pea straw—thousands of tons of which are burned or left to rot in the field—is 2/3 as valuable as alfalfa hay.

Heredity and Environment—There can be no denying the fact that environment plays a tremendous part in determining the extent to which hereditary differences that are present will be expressed in animals. Thus, a massive purebred bull, standing belly deep in straw and with a manger full of feed before him, is undeniably the result of both heredity and environment. Feed is one of the most potent of environmental factors.

Cattlemen, and other stockmen, have long wondered (1) whether intelligent selections and breed progress can be made by selecting prospective herd bulls and replacement cows in range condition—in their "work clothes,"—or (2) whether they must be heavily fitted or stall-fed as is customarily done with show or sale animals.

The State College of Washington has under way a ten-year experiment—financed largely by grants from industry—designed to answer this age-old question. Hogs are being used, simply because with their rapid reproduction the answer can be obtained in 10 years; whereas with sheep it would take 25 years, and with cattle 50 years. But the results will apply to all classes of animals—and even to humans; that is, what is happening to the millions of people who go to bed hungry each night?

In this WSC experiment, the 25 low plane sows get 70 per cent of the ration given to the 25 liberally fed sows; they go to bed hungry. After each group of sows and their progeny have been on their assigned rations for 5 generations, half of them will be switched to the other ration for two more generations. This means that the liberal and the limited rations will be reversed.

We are now slightly past the half-way mark in this ten-year study, which I predict will some day be among the classics in research. Until the end of the study, we won't know for sure whether animals must be liberally fed in order to make intelligent selections and breed progress. We should know some of the answers to this question 5 years hence.

Production Testing Beef Cattle—Progressive cattlemen are beginning to look for sires backed by production records.

Production testing is not new. Breeders of dairy cattle have long measured the milk and butterfat production of their animals; breeders of race horses have used speed as the criterion; and poultry breeders have used egg production.

Now the USDA, 37 Land Grant Colleges, and the cattlemen of America are joining hands in a gigantic beef cattle improvement program. Several different approaches are being used, but the final objective of all of them is the more efficient production of a higher quality product.

The WSC Department of Animal Husbandry has on test its three herds of beef cattle, including Hereford, Aberdeen-Angus, and Shorthorns. In addition, the A. H. Department and the Agricultural Extension Service are cooperating with a number of cattlemen out over the state in a production testing program.

Through this production testing program, we are able to select out those animals that produce the most beef on the least feed. The importance of this type of work becomes fully apparent when it is realized that 8 times out of 10 good doing cattle produce good doing calves.

By using a similar procedure with swine, beginning in 1907, the Danes found that some families of hogs required 30 per cent less feed than others to produce 100 pounds of pork.

In addition to efficency of feed utilization, the WSC beef cattle improvement program is designed to obtain (1) regular production of the cows, (2) heavier birth weights of calves, (3) higher rate of gain, and (4) superior type as determined by a discriminating market. A pair of scales, records that should be kept anyway, and a progressive spirit are the three chief essentials of a cooperator in this program.

A New Strain of Hogs

In order to focus attention on the desirability and possibility of getting away from the lard problem, back in 1944 the WSC Department of Animal Husbandry started a new strain of hogs by crossing Danish Landrace boars on Chester White sows. The Danish Landrace is the breed that the Danes developed, and, which, according to reports, produces the highest quality bacon in the world.

When compared with hogs from an old established breed, these Landrace & Chester White crossbreds at WSC performed as follows: (1) They produced 4 per cent more in hams, loins and bacons; (2) They produced 25 per cent less lard; and (3) They farrowed and raised one pig more per litter.

This project is being continued on a long-time basis. Consideration is now being given to the release of the animals as a new strain or breed.

These are only a few examples of the valuable livestock research projects currently under way in our outstanding Department of Animal Husbandry at Washington State College—studies in breeding, feeding, production, management, and marketing; and studies pertaining to beef cattle, sheep, swine, and light horses. These investigations, and the many other valuable services rendered by the WSC Department of Animal Husbandry, have brought about a close working relationship and a feeling of deep mutual respect and esteem between our Department of Animal Husbandry and the livestock industry of the state; a Department of Animal Husbandry—livestock industry working relationship which is second to none.

Reasons to Expand Research—In summary, therefore, I wish to advocate the expansion of research for the following four reasons: (1) It is an investment that pays handsome dividends. One noted authority has said that for every dollar the USDA has spent on research, we are getting back $500.00 **every year.** (2) It improves the quality of the farm and ranch products and extends the living standard of all. (3) It is a powerful force in our defense effort. (4) It affords a logical way in which to increase U. S. meat production in order to permit (1) higher per capita consumption, and (2) adequate nutrition for a rapidly expanding population. With such know-how obtained through research, the people of this nation will never have to resort to the cereal grain diet of the Orient.

Southwestern Oklahoma Sale

Sayre, Oklahoma, February 27th

SUMMARY:

62 Lots	$38,610.00, average	$ 622.74
18 Bulls	10,415.00, average	578.62
44 Cows	28,195.00, average	640.80
Top 5 Head	7,260.00, average	1452.00
Top 10 Head	11,555.00, average	1155.50
Top 15 Head	15,200.00, average	1013.33
Top 20 Head	18,665.00, average	933.25

Top Bull—Quality Prince A. of Wildot 1350-845, calved May 18, 1950; sire, Quality Prince of Sunbeam 567031; dam, Miss Master of O. A. M. C. 841208; consigned by W. E. Hissom, Tulsa, Oklahoma; purchased by G. C. Montgomery, Erick, Okla. 2060.00

Second Top Bull—Shortman N. 3d 1022159.

—Home of—
Eric Bardolier G. A.
LUSAMAR FARMS
Mr. and Mrs. Lawson P. Kiser
Phone Tampa 49-1211
Valrico, Florida

Sylva Farms
Herd Sires:
WHITE GATES BARDOLIER 34th
By Bardolier of White Gates 9th
SYLVAMERE 500th
By Postelmere 500th
BARB BARDOLIER S.
By Barbarian Grenadier G. R.
Come Visit Us Anytime.
H. R. DUNCAN, Owner
2009 Ogden Avenue
KNOXVILLE, TENNESSEE

Introducing—
—Our New Herd Bull—
Prince Bar of SHF
Son of
Prince Sunbeam 156th
Grandson of
Prince Sunbeam 29th
The Million Dollar Sire
★
For Sale—
BULL CALVES . . . 8 to 12 months old. All sons of Hair's Mickey, son of Highland's Mickey . . . They inherit the Mickey fleshing quality, gentleness and prepotency.
Fort Hamer Ranch
Tel. 34962
BRADENTON, FLORIDA

East Tennessee's
Sunbeam Source...
The Home of
Prince Eric of Dodalfa
A Son of Prince Eric of Sunbeam (Pictured)
For Sale at this time—
20 open heifers in groups of five or more . . . Also . . . Sons of Prince Eric of Dodalfa.
Our Junior Herd Sire: BURGESS BANDOLIER of R. K. 7th, a son of 1947 Canadian Grand Champion.
Georgina, Joanna, Black Jestress, Erica and Eline families.
VISITORS ALWAYS WELCOME
DODALFA FARMS
MR. and MRS. ROBERT P. FROW, Owners "RED" CAYWOOD, Herdsman
PHILADELPHIA, on U. S. Hiway 11 TENNESSEE

calved June 9, 1947; sire, Quoman of Sunbeam 584140; dam, Envina of Wheatland 2d 560129; consigned by Bert A. Williams, Granita, Oklahoma; purchased by T. J. Bissett, Erick, Oklahoma 1400.00

Top Cow—Erica's Proud Girl; sire, Prince Sunbeam 24th; dam, Erra Erica of Bresemore; consigned by Claud E. Robertson, Mangum, Oklahoma; purchased by T. F. Kokojan, Waukomis, Oklahoma 1500.00

Second Top Cow—Pride Omega C. 4th 841-919, calved October 3, 1944; sire, The Liberator 490243; dam, Pride Omega 2d 679083; consigned by W. B. Hissom, Tulsa, Oklahoma; purchased by Bob Hardin, Cold Springs, Oklahoma 1200.00

BULLS:

Revemere Whan of China Grove 1404902, (T. J. Bissett) calved 1-4-51; sire, Elwood of Lake Creek 1004217; J. W. Harriss, Hobart, Oklahoma 435.00

Cragg 51st of China Grove 1404904, (T. J. Bissett), calved 2-20-51; sire, Elwood of Lake Creek 1004217; Cap Rutherford, Gogeby, Texas 320.00

Preelho Lad of China Grove 1404903, (T. J. Bissett), calved 2-20-51; sire, Elwood of Lake Creek 1004217; Wib Fowler, McLean, Texas 420.00

Bar Prince of W. A. S. 2d 1206654, (Haskell Burden), calved 5-8-49; sire, Bar 8th of Elmdale 657844; Bob Hardin, Cold Springs, Oklahoma 700.00

Quality Prince A. of Wildot 1350845, (W. B. Hissom), calved 9-18-50; sire, Quality Prince of Sunbeam 567031; G. C. Montgomery, Erick, Oklahoma 2060.00

Black Peer of Wildot 1350858, (W. B. Hissom), calved 9-13-50; sire, Black Peer of R. B. 1123943; J. A. Hullun, Sayre, Oklahoma 735.00

Black Diamond 111th 1428205, (D. W. Ladd), calved 2-1-51; sire, Revolt 6th 1129427; J. D. Blish, Roosevelt, Okla. 450.00

Black Diamond 112th 1428206, (D. W. Ladd), calved 2-18-51; sire, Revolt 6th 1129427; V. L. Hester, Erick, Oklahoma 365.00

Black Diamond 114th 1328209, (D. W. Ladd), calved 2-25-51; sire, Revolt 6th 1129427; Bill Henke, Oklahoma City, Oklahoma 350.00

Black Diamond 115th 1428210, (D. W. Ladd), calved 2-26-51; sire, Revolt 6th 1129427; J. B. & M. C. Alexander, Brickman, Oklahoma 350.00

Black Diamond 117th 1428214, (D. W. Ladd), calved 3-14-51; sire, Revolt 6th 1129427; Cap Rutherford, Gogeby, Texas 370.00

Black Diamond 119th 1428217, (D. W. Ladd), calved 4-17-51; sire, Revolt 6th 1129427; J. R. Allen, Crawford, Okla. 300.00

Black Prince 600th B. of S. G. 1356468, (G. C. Montgomery), calved 8-22-50; sire, Black Prince 600th 1140389; Dr. C. C. Standifur, Elk City, Oklahoma 600.00

Irenmere's Bar 8th of Sunset Glow 1356464, (G. C. Montgomery), calved 5-26-50; sire, Bar 8th of Elmdale 657844; R. E. Jones, Carter, Oklahoma 550.00

Sunset Glow's Prince Quality, (G. C. Montgomery), calved 7-19-51; sire, Prince Quality 22d of P. S. F. 1139195; Dr. C. C. Standifur, Elk City, Oklahoma 270.00

Shortman N. 3d 1022159, (Bert A. Williams), calved 6-9-47; sire, Quoman of Sunbeam 584140; T. J. Bissett, Erick, Oklahoma 1400.00

Preelho Lad of China Grove 1404903, (T. J. Bissett), calved 2-20-51; sire, Elwood of Lake Creek 1004217; Wib Fowler, McLeon, Texas 420.00

Elwood 11th of China Grove 1404906, (T. J. Bissett), calved 3-19-51; sire, Elwood of Lake Creek 1004217; Wib Fowler, McLeon, Texas 420.00

Elwood 11th of China Grove 1404906, (T. J. Bissett), calved 3-19-51; sire, Elwood of Lake Creek 1004217; Wib Fowler, McLeon, Texas 320.00

Blackcap Revo of Prairie Farm 801698, (George G. Adams), calved 4-25-44; sire, Revodent 650683; C. H. Wyatt, Frederick, Oklahoma 455.00

Blackbird of Prairie Farm 840424, (George G. Adams), calved 2-4-45; sire, Georgene 44th 697515; R. E. Jones, Carter, Okla. 430.00

Georgene's Jean of Prairie Farm 914989, (George G. Adams), calved 3-28-46; sire, Georgene 44th 697515; Franklin Holt, Willow, Oklahoma 425.00

Eisa Moyness 3d of L. A. W. 1185055, (George G. Adams), calved 10-27-47; sire, Georgene 44th 697515; James C. Beaty, Cheyenne, Oklahoma 425.00

Blackcap of Prairie F. 4th, (George G. Adams), calved 5-19-48; sire, Georgene 44th 697515; C. H. Wyatt, Frederick, Oklahoma 455.00

Burgess Queen of Prairie Farm 2d 1238-446, (George G. Adams), calved 6-25-48; sire, Juano Burgess of Prairie Farm 900-097; C. H. Wyatt, Frederick, Oklahoma 405.00

Prairie Farm Black Heiress 1320120, (George G. Adams), calved 11-25-48; sire, Aristocrat of Prairie Farm 1042579; Franklin Holt, Willow, Oklahoma 530.00

Blackbird 6th of Prairie Farm, (George G. Adams), calved 5-19-49; sire, Georgene 44th 697515; Frank Parrish, Walters, Oklahoma 470.00

Black Judy 4th of China Grove 1404905, (T. J. Bissett), calved 2-28-51; sire, Elwood of Lake Creek 1004217; D. Oneil Rockey, Muleshoe, Texas 400.00

Bonitho Kay of China Grove 1404907, (T. J. Bissett), calved 3-20-51; sire, Elwood of Lake Creek 1004217; Leonard D. Kiker, Butler, Oklahoma 315.00

Lady Grenadier 402d 1266824, (Clifford Farmer), calved 2-28-50; sire, Black Grenadier 500th 1011444; R. E. Jones, Carter, Oklahoma 750.00

Wickwire's Favourite 1334706, (Clifford Farmer), calved 4-28-50; sire, Black Grenadier 500th 1011444; J. C. Tucker, Marble Falls, Texas 770.00

Pride Omega C. 4th 841919, (W. B. Hissom), calved 10-3-44; sire, The Liberator 490243; Bob Hardin, Cold Springs, Okla. 1200.00

Pride A. of Wildot 1100698, (W. B. Hissom), calved 6-4-48; sire, Prince Elbon of O. A. M. C. 855101; J. F. Kokojan, Waukomis, Oklahoma 1100.00

E. H. O.'s Marshall 1420722, (Earl H. Olson), calved 2-27-51; sire, Prince of Sunny Dale 21st 1101403; Jack Phillips, Jr., Owanah, Texas 525.00

Blackcap 16th of Holly Grove 1082604, (Hal Owen), calved 4-5-48; sire, Eventuation Eric of Cremona 790313; G. C. Montgomery, Erick, Oklahoma 690.00

Miss Erica 6th of Yukon 1392135, (Hal Owen), calved 2-9-51; sire, Master Bandolier of R. K. 1145707; Bob Hardin, Cold Springs, Oklahoma 500.00

Erica's Proud Girl, (Claud E. Robertson), sire, Prince Sunbeam 24th; J. F. Kokojan, Waukomis, Oklahoma 1500.00

Elm Lawn's Blackbird 49th 1190115, (Flynn W. Stewart), calved 4-15-49; sire, Applewood Bandolier 76th 623920; Marvin

Senior Sire . . .

OAKRIDGE REVEMERE 11th

of Earl Marshall breeding on both sides.

Junior Sire . . .

ERIC of T. B.

a son of Oakridge Revemere 11th

FOR SALE

10 cows and heifers sired by these bulls. They are Eulima Ericas . . . directly descended from Eulima 21st . . . one of the outstanding females of this family.

TURNER BROTHERS

COVINGTON, Rt. 4 TENNESSEE

Duffy's

ANGUS FARMS

LONGMONT, COLO.

CRYSTAL PEAK RANCHES

ABERDEEN-ANGUS

REGISTERED • COMMERCIAL

FLORISSANT COLORADO

Old Elkton

Continues...

To Follow Up the Idea of a Better Mouse Trap With the Purchase From Shadow Isle of...

DAL'BAIRN'S BLACKCAP BESSIE
AND HER HEIFER CALF BY PRINCE ERIC of SUNBEAM

DAL'BAIRN'S BLACKCAP BESSIE 1162362—This could be the most valuable pair of Blackcap Bessies sold this year. What is a Blackcap Bessie show heifer by "Prince Eric" worth? At the recent Sunbeam Sale, a Blackcap Bessie brought $35,100, a world's record price, going to Ralph L. Smith of Chillicothe, Missouri. Dale Fletcher, the well known judge and breeder, who bred Dal'bairn's Blackcap Bessie, called her a "great Blackcap Bessie". Blackcap Bessie 18th of Page will continue to show in the pedigree of the future calves. Dunwalke Escort was a breeding bull. Dal'bairn's Blackcap Bessie is rebred to "Prince Eric" so the lucky buyer will either get another "Prince Eric" Bessie or a future herd sire. There is no gamble in this "three in one deal."

We Will Be Happy To Have You Drop By To See This Outstanding Addition and Other Good Cattle On Our Farms.

The American Aberdeen-Angus Breeders' Futurity

Old Elkton Farms - Forest, Virginia

"JIMMIE" LITTON, Herdsman — MR. and MRS. L. W. TURNER, Owners — WHITNEY GROVE, Manager

Williams, Erick, Oklahoma 710.00

Eileen Blackcap of J. & S. 45th 1198870, (Flynn W. Stewart), calved 5-26-49; sire, Eileenmere C. R. 10th 923391; Lester Adams, Erick, Oklahoma 600.00

Eileen Blackcap of J. S. 51st 1254034, (Flynn W. Stewart), calved 7-26-49; sire, Eileenmere W. R. 2d 923387; D. Oneil Rockey, Muleshoe, Texas 620.00

Prairie Farm Black Heiress 2d 1360290, (Flynn W. Stewart), calved 10-26-49; sire, Aristocrat of Prairie Farm 1042579; Richard Sappington, Willow, Oklahoma 565.00

Promptitude 58th of Dalebanks 727469, (G. C. Montgomery), calved 3-19-42; sire, Evaxus Prince 2d 527050; Jean's Sunrise Farm, Drumright, Oklahoma 400.00

Miss Erica of Noble 1088602, (G. C. Montgomery), calved 2-14-48; sire, Barbara's Quality Prince 753284; C. L. Grimes, Hollis, Oklahoma 590.00

Estella of Erick 1251224, (G. C. Montgomery), calved 4-7-50; sire, Black Prince 600th 1140389; Eugene C. Miller, Elk City, Oklahoma 540.00

Miss Erica of Sunset Glow 1356467, (G. C. Montgomery), calved 8-21-50; sire, Black Prince 600th 1140389; Eugene C. Miller, Elk City, Oklahoma 590.00

Eldo's Lady EM 2d 1157675, (James C. Tucker), calved 3-18-49; sire, Emir 20th of Sunbeam 846687; Marvin Williams, Erick, Oklahoma 825.00

Eldo's Lady EM 4th 1157678, (James C. Tucker), calved 2-20-49; sire, Emir 20th of Sunbeam 846687; Lester Adams, Erick, Oklahoma 690.00

Pride of R. T. 1186062, (James C. Tucker), calved 5-13-49; sire, Tharp's Double Blackcap 1067706, Richard Sappington, Willow, Oklahoma 500.00

Carol Ann R. T. 1186065, (James C. Tucker), calved 6-12-49; sire, Tharp's Double Blackcap 1067706, J. A. Hullum, Sayre, Oklahoma 700.00

Lady's Beauty of S. & S. 710547, (Valleymere Angus Farms), calved 4-6-42; sire, Blackmere of Blackcap M. & S. 561471; J. A. Hullum, Sayre, Oklahoma 545.00

Evergreen Dell 28th 702724, (Valleymere Angus Farms), calved 10-20-42; sire, Double Burgess 488374; Lester Adams, Erick, Oklahoma 500.00

Miss Madge 7th 826075, (Valleymere Angus Farms), calved 5-24-44; sire, Blackcap Revolt M. 54th 611251; Earl Olson, Cold Springs, Oklahoma 700.00

Tribune's Elma 3d 833699, (Valleymere Angus Farms), calved 5-30-44; sire, Prizemere 443d 520118; J. A. Hullum, Sayre, Oklahoma 655.00

Lassie of Prairie Farm 840422, (Valleymere Angus Farms), calved 1-25-45; sire, Georgene 44th 697515; Frank Parrish, Walters, Oklahoma 540.00

Glencarnock Elva 3d 856258, (Valleymere Angus Farms), calved 5-9-45; sire, Barbara's King R. 675599; Earl Olson, Cold Springs, Oklahoma 650.00

Pride of G. W. Y. 927550, (Valleymere Angus Farms), calved 2-11-46; sire, Bell Boy A. 14th 704740; H. F. Harriss, Drumright, Oklahoma 950.00

Parthenie H. D. 996737, (Valleymere Angus Farms), calved 3-4-47; sire, Blackcap Bell Boy H. D. 822526; J. A. Hullum, Sayre, Oklahoma 750.00

Enchanta Blackcap Lass E. 1184232, (Valleymere Angus Farms), calved 4-7-49; sire, Enchanter of Don Head 32d 976-089; J. A. Hullum, Sayre, Oklahoma 675.00

Pride Lad's Beauty Lass 962717, (T. J. Yates), calved 5-10-46; sire, Pride Lad N. 652243; J. A. Hullum, Sayre, Okla. 685.00

Guster's Girl 50th 1380763, (T. J. Yates), calved 6-20-50; sire, Black Larry 2d of J. 1057563; Earl Olson, Cold Springs, Oklahoma 620.00

Pride Lad's Beauty Lass 2d 1402786, (T. J. Yates), calved 3-15-51; sire, Prince 4th D. D. 703239; J. C. Tucker, Marble Falls, Texas 500.00

A. J. Quality Blackbird 1404471, (Arthur J. Johnson), calved 8-20-50; sire, Quality Prince 19th 1073066; R. E. Jones, Carter, Oklahoma 750.00

A. J. Miss Barbara 1404471, (Arthur J. Johnson), calved 8-25-50; sire, Prince Howard 100th 861493; Clarence Burch, Ravia, Oklahoma 1000.00

CERTIFIED 1604 ACCREDITED 16215

Registered Aberdeen-Angus Cattle

Vaccinated Calves

Photographs—Pedigrees—and Prices upon request

VISITORS ALWAYS WELCOME, WHETHER YOU BUY OR JUST COME TO LOOK

Hildene Farm

MANCHESTER, VERMONT

Mt. Prospect Farms . . .

Our Junior Herd Sire

Ankonian 3215th 1186295

Top bull at $18,000.00 of the Ankony 1951 Sale—a son of Eileenmere 1032d, 1949 International Grand Champion Bull.

Mr. and Mrs. W. C. Hanson, Owners
Hugh Elliott, Herdsman

Gaithersburg, Maryland

Association Bulletin

(Continued from page 69)

manager of Ashbourne Farms at Prospect, Kentucky, managing that large herd and fitting and handling three show strings that piled up a total of nine grand championships and a reserve championship at the International.

Early in 1951, he received his master's degree in animal husbandry from the University of Kentucky and since that time has been teaching there and coaching the university judging team.

French's duties as fieldman for the Pennsylvania association began May 1. His home is in the Harrisburg area, a central point from which his services are readily available to Angus breeders in all parts of the state. Besides his work with individual breeders, he directs the many activities of the state organization.

Commenting on French's appointment, Hawley said, "This greatly expanded program is a direct result of the extremely rapid growth in the breeding of Aberdeen-Angus cattle in Pennsylvania. The number of breeders has more than doubled in the last four years and the rate at which new herds are being established is not far short of phenomenal. This is not only a result of the conversion of much acreage to grassland farming but also reflects the growing recognition that millions of acres of Pennsylvania land are admirably suited to the production of top quality beef cattle."

The 1952 program of the Pennsylvania association includes a big field day and annual meeting at State College on July 25 and 26; regional field days during the summer and fall; and several sales of breeding cattle and feeder steers in the autumn months.

■

ASSOCIATION TO CHECK TATTOOS OF ANGUS EXHIBITED AT SHOWS

A regular check of tattoos of Angus exhibited at major livestock shows will be made by representatives of the American Aberdeen-Angus Breeders' Association. All animals registered in the American Herd Book must bear readable tattoos. These markings are shown on the registration certificates and in both ears of the registered animals.

■

The Registrar's MAIL BOX

As part of the long-range modernization program, the board of directors has been working for some time on plans to make use of a punched card tabulating machine system for the production of registration

His Service Was Responsible For Our Great Sale

A TOP BULL

A GREAT SIRE

To All Buyers, Bidders and those who came to help us, we want to express our sincere thanks. With Friends we can do anything—without Friends we'd be lost. So to all of you we say a most humble Thank You.

Buyers Include

RO-AIR FARM	Louisville, Kentucky
H. D. MORGAN	Rome, Georgia
WHEELER & KENDALL	Campbellsville, Kentucky
TRIPLE-A-RANCH	Jonesboro, Missouri
M & L RANCH	Burnet, Texas
BLISSFUL FARM	Marianna, Arkansas
HILLSIDE FARMS, Inc.	Washington, Missouri
HAYS RANCH	Kerrville, Texas
JOE STEED	Broken Arrow, Oklahoma
BERRY BROOKS	Memphis, Tennessee
SHADOW ISLE FARM	Red Bank, New Jersey
RED OAK FARMS	Rocky Comfort, Missouri
PENNEY and JAMES	Hamilton, Missouri
SIMON ANGUS FARM	Madison, Kansas
ESSAR RANCH	San Antonio, Texas
AMES PLANTATION	Grand Junction, Tennessee
MADISON P. JONES	Brentwood, Tennessee
FLOODLAND FARMS	Stanley, Kentucky
PARK ROW FARM	Bowling Green, Kentucky
JOE WERTHAN	Franklin, Tennessee
DIXIE STOCK FARMS	Lancaster, Kentucky

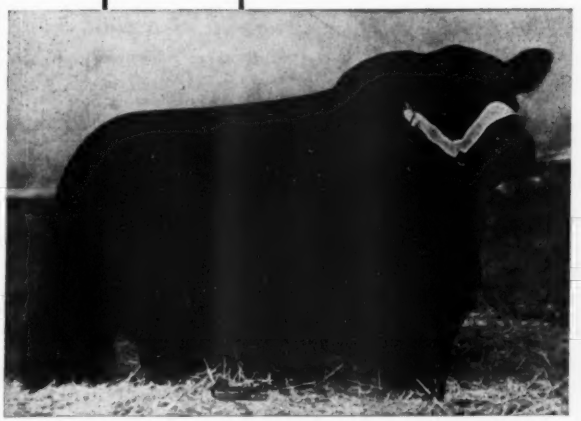

BLACK EVADER of FRENCH BROAD 1079960

The greatest living memorial to our greatest sire, Cesor's Evader Mercury, whose blood with that of the Eileenmeres and Perinthians made possible the breeding and production of cattle that the buyers liked.

French Broad Farms

J. DORMAN HUGGINS

Bowling Green - Kentucky

certificates to replace the present manually typewritten method. During the past several years, the annual number of Angus registrations has increased by leaps and bounds, and it has become imperative to keep pace with the mounting office work revision of some of our methods.

The machines will have no punctuation characters such as apostrophes, hyphens, periods or ditto marks. It is therefore advisable for breeders to take note at this time to set up calf naming systems to avoid such marks on applications for registry from now on.

calf's name would be more appropriate as Gammer Duke of Shorewood, or Shorewood Gammer Duke. If the Gammer name was only in the sire's lineage, it is not properly used in the name of this bull calf.

In the fourth name in the above list, the periods between the letters and the apostrophe and s ('s) will be omitted, to read AJK Enchantress 32. The next name is improved by leaving out the 's and as the hyphen will no longer be available, this name will appear as Erica Beauty of Wilmar. The last name in the list is a combination of the sire's name with the family

In the machine operation, animal names must **not** exceed 28 spaces in length, including the spaces between words. An example of a name of maximum length is Lynndale Blackcap Bessie 100, which occupies exactly 28 spaces.

Names should be kept as short as possible. Spaces can be saved by using farm names or initial letters as prefixes, as in the example just mentioned. If this name had been given as Blackcap Bessie 100 of Lynndale, it would be three spaces too long and therefore subject to change.

Prior to the use of these machines, the office will revise names slightly on applications currently received to conform to the above outline. If certificates received by you are not in strict conformity to your applications, we hope you will understand why the changes were made and that in the light of the information in this column, they will be found satisfactory.

Here is a list of calf names which are typical of those received daily:

	NAMES AS RECEIVED	HOW THEY WILL BE PRINTED
Bull:	Hillwood's Bandolier	Hillwood Bandolier
Bull:	Prince Peer of A. A. A.	Prince Peer of AAA
Bull:	Gammer's Duke of Shorewood	Gammer Duke of Shorewood
Cow:	A. J. K.'s Enchantress 32"	AJK Enchantress 32
Cow:	Erica's Beauty of Wil-mar	Erica Beauty of Wilmar
Cow:	Beau Eileenmere's Barbara	Beau Eileenmeres Barbara

The name of the first bull is a combination of farm and family names. The apostrophe and "s" ('s) can and should be eliminated, and it will then become "Hillwood Bandolier", a name equally effective. In the second name, the periods will be omitted. It will be written Prince Peer of AAA. In the third name, if the dam of this bull calf is of the Gammer family, the bull

name of the dam of this heifer calf. If it is desirable to form a name such as this, it would have to be written Beau Eileenmeres Barbara, without the apostrophe. In general, it would be preferable to omit a sire designation, particularly in the name of a heifer, since family names in the Angus breed are traced exclusively through the female ancestry.

■

CANTON, MISSISSIPPI, BULL SALE

Eighty-one Angus bulls sold for an average of $565 at Canton, Mississippi, recently. The top bull of the sale was a son of Prince Sunbeam 322d, consigned by Lyon Angus Farm, Olive Branch, Mississippi. He sold to Bennett and Grant. Lamar, Miss.

J. E. Richardson, Ridgeland, Mississippi, managed the sale.—V. H. K.

At Harpeth Valley . . . . . *you'll find* . . . .

EILEENMERE 918th, a great son of the 500th and a three quarter brother to Eileenmere 1050th, the 1950 International Grand Champion. His calves are now here, and bear watching, as they are TYPY REPRODUCTIONS of this great sire.

At Harpeth Valley . . . . . *you'll also find* . . . .

EILEENMERE of RIDGEFIELD 2d, a son of Eileenmere 2631st, (the Keefauver Brothers esteemed sire.)

At Harpeth Valley . . . . . *these Junior Herd Sires* . . . .

K. B. EILEENMERE 63d, a son of Eileenmere 2631st.
ERIC EVADER of F. B., a son of French Broad's NUMBER ONE Herd Sire, Black Evader of F. B., and out of a daughter of Eileenmere 487th . . . being groomed for future service to our females of popular families.

At Harpeth Valley . . . . . *Our Eileenmeres* . . . .

"Breed 'em to keep themselves"

★

Harpeth Valley Farms...*"in the Harpeth Hills"*

BRENTWOOD, **7 miles south of Nashville on Hillsboro Road** **TENNESSEE**

MADISON P. JONES and GLENN W. JONES, Owners **J. L. HOOPER, Manager** **OTIS O. HICKERSON, Herdsman**

The American Aberdeen-Angus Breeders' Futurity

You Still Have Time

To Write for a Catalog!

and

To Make a Reservation!

and

To Attend Our

"Special Event Sale!"

June 7th, 1952

at

Mahrapo Farms

Mahwah, New Jersey

Stephen Birch, Jr.
Owner

Roy L. Cruzen
Herdsman

George A. Porteous
"Bossman"

Georgia Spring Sale

Atlanta, Georgia, March 11th-12th

SUMMARY:

48 Lots	$48,050.00,	average	$1001.04
6 Bulls	4,050.00,	average	675.00
42 Cows	44,000.00,	average	1047.61
Top 5 Head	11,675.00,	average	2335.00
Top 10 Head	18,675.00,	average	1867.50
Top 15 Head	24,175.00,	average	1611.66
Top 20 Head	29,050.00,	average	1452.50

Top Bull—Shandra's General 25th 1441042, calved May 7, 1950; sire, Highlands Gen. 33d 874664; dam, B. F. Blackcap Marjorie 459th 852000; consigned by Shandra Farms, Inc., Rome, Georgia; purchased by Bob Griffin, Senora, Georgia 1000.00

Second Top Bull—J. F. Blackbird Idolmere 1382121, calved October 21, 1950; sire, J. F. Eileenmere Erica 2d 1096699; dam, Blackbird Idol J. 8th 732685; consigned by Joe A. and J. S. Johnson, Jefferson, Georgia; purchased by Evans and Honeycutt, Ft. Valley, Georgia 850.00

Top Cow—Beaverdam's Erica Eileen 2d 1337527, calved April 14, 1950; sire, Eileenmere 1074th 1080806; dam, Erica Energy 142d 510085D; consigned by Beaverdam Seed and Cattle Farms, Colbert, Georgia; purchased by Thorn Hill, Farms, Atlanta, Georgia 3200.00

Second Top Cow—Erinamere 17th of M. F., calved October 1, 1950; sire, Homeplace Eileenmere 21st 978241; dam, Erinamere 16th; consigned by Mulkey Farms, Millen, Georgia; purchased by Jack Keefauver, Jonesboro, Tennessee 2800.00

Third Top Cow—Envious Empress of Fra-Mar 1273947, calved May 3, 1950; sire, Ravenswood Envious 27th 930239; dam, Empress of Cloudcroft 715641; consigned by Frank G. Binford, Thomaston, Georgia; purchased by Gulfstream, Fort Lauderdale, Florida 2500.00

BULLS:

Envious 35th of Fra-Mar 1375770, (Frank G. Binford), calved 10-4-50; sire, Ravenswood Envious 27th 930239; Geo. Mathews, Americus, Georgia 600.00

General of Macmor 328th 1263701, (MacMor Farm), calved 11-27-50; sire, General Blackcap of MacMor 7th 957789; N. N. Burns, Rome, Georgia 575.00

J. F. Blackbird Idolmere 1382121, (Joe A. & J. S. Johnson), calved 10-21-50; sire, J. F. Eileen Eric 2d 1096699; Evans T. Honeycutt, Ft. Valley, Georgia 850.00

Rabuncroft Wintoleen 2d 1451644, (Rabuncroft Farms), calved 3-27-51; sire, Blalocks Blackcap 4th; P. E. Doster, Abbeyville, Georgia 450.00

Shandra's General 25th 1441042, (Shandra Farms, Inc.), calved 5-7-50; sire, Highlands Gen. 33d 874664; Bob Griffin, Senora, Georgia 1000.00

Sunnyview's Ericmere 1406429, (Sunnyview Farms), calved 12-21-50; sire, Ericmon 2d of Dwight 1190287; W. B. Frambough, Cordele, Georgia 575.00

COWS:

Beaverdam's Erica Eileen 2d 1337527, (Beaverdam Seed & Cattle Farms), calved 4-14-50; sire, Eileenmere 1074th 1080806; Thorn Hill Farm, Atlanta, Ga. 3200.00

Berry's Edith Blackbird 2d 1244760, (Berry Schools), calved 1-10-50; sire, Highlands' General 33d 874664; W. A. Wamack, Ashford, Alabama 1025.00

Berry's Blackbird Maid 6th 1244769, (Berry Schools), calved 2-19-50; sire, Highlands' General 33d 874664; W. A. Wamack, Ashford, Georgia 1000.00

Envious Empress of Fra-Mar 1273947, (Frank G. Binford), calved 5-3-50; sire, Ravenswood Envious 27th 930239; Gulfstream Farm, Fort Lauderdale, Florida 2500.00

Envious Queen of Fra-Mar 1273950, (Frank G. Binford), calved 5-26-50; sire, Ravenswood Envious 27th 930239; King Merritt, Bovina, Mississippi 1200.00

Bridges' Erica 2d 1385421, (Ralph Bridges), calved 6-5-50; sire, Eppymere's Regent 1071657; Snap Finger Farms, Decatur, Georgia 825.00

Blackbird Idol of C. K. M. 1410956, (Chickamauga Farm), calved 3-28-51; sire, Eileen's Mercury of F. B. 1155879; Charles Whiteside, Sharon, South Carolina 625.00

Daw's Duchess 10th 1282196, (Daws Poultry Farm), calved 6-1-50; sire, Jock of Dogwood; W. L. Murphy, Dalton, Ga. 800.00

Daw's Duchess 12th 1408172, (Daw's Poultry Farm), calved 9-13-50; sire, Jock of Dogwood; E. O. Lewis, Calhoun, Georgia 650.00

Pride of Coastalmere 19th 1403267, (Georgia Coastal Plain Experiment Station), calved 2-21-51; sire, K. B. Eileenmere 5th 1000765; Whiletop Farm, Camilla, Ga. 625.00

Blackbird of Coastalmere 5th 1403259, (Georgia Coastal Plain Experiment Station), calved 1-25-51; sire, K. B. Eileenmere 5th 1000765; Dr. Mulkey, Millen, Georgia 850.00

Hair's Blackbird Missie 12th 1411456, (Hair Farms), calved 1-4-51; sire, Highland Mickey 682303; H. W. Neal, Linville, Georgia 575.00

Hair's Erica 16th 1230316, (Hair Farms), calved 6-16-49; sire, Highland Mickey 682303; R. C. Sanders, Vienna, Georiga 925.00

Hair's Erica 19th 1317308, (Hair Farms), calved 5-28-50; sire, General of Falling Waters 789772; D. O. Lewis, Calhoun, Georgia 650.00

Queen 7th of Plains 1278111, (E. W. Harris), calved 4-17-50; sire, General Eric of the Hills 887229; J. W. Brookes, Roswell, Georgia 800.00

La Prairie Miss 2d of Plains 1278119, (E. W. Harris), calved 7-4-50; sire, General Eric of the Hills 887229; Beaverdam Farm, Colbert, Georgia 875.00

Barbara May of Plains 1322634, (E. W. Harris), calved 9-16-50; sire, General Eric of the Hills 887229; H. S. Stock Farm, Colbert, Georgia 900.00

Blackbird Beauty of Plains 1389199, (E. W. Harris), calved 1-6-51; sire, General Eric of the Hills 887229; Charles Whiteside, Sharon, South Carolina 650.00

Erica 10th of Plains 1389200, (E. W. Harris), calved 1-8-51; sire, General Eric of the Hills 887229; Beaverdam Farms, Colbert, Georgia 650.00

Blackcap Belinda of BF 1325527, (Japalynka Farms), calved 6-15-50; sire, Bulloch Blackman 1081216; S. B. Tippens, Claxton, Georgia 525.00

Erica Belle 22d 1325538, (Japalynka Farms), calved 12-30-50; sire, Prideman 2d of Bulloch 1196933; Snap Finger Farms, Decatur, Georgia 550.00

J. F. Blackbird Idolmere 1382121, (Joe A. & J. S. Johnson), calved 10-21-50; sire, J. F. Eileen Eric 2d 1096699; Evans & Honeycutt, Ft. Valley, Georgia 850.00

J. F. Blackbird 17th 1302284, (Joe A. & J. S. Johnson), calved 3-4-50; sire, J. F. Eileen Erica 2d 1096699; C. F. Williams, Columbus, Georgia 1500.00

Lorraine Erica 14th 1416984, (Lorraine Farms, Inc.), calved 5-21-51; sire, Eppymere's Regent 1071657; Gulfstream

Bonny Ridge Herd

. . . . . Founded in 1900

HERD SIRES:
BLACKCAPMERE 207th, by BARBARIAN of ROSEMERE 127th, tracing to BARBARA of ROSEMERE 64th
BARBARA of ROSEMERE 100th
BONNY MERE 7th, by BLACKCAPMERE 179th, by PRIZEMERE 307th, by EILEENMERE 61st, by EILEENMERE 32d, by EILEENMERE 15th.

ALL GRAND CHAMPION BRED CATTLE
Visitors Invited.

L. V. DICKINSON & SON
BOGARD, MISSOURI

Don't forget the ANNIVERSARY ISSUE
Your copy must be in by JUNE 20th.

Lawrence — Randolph

ANGUS ASSOCIATION
SINCE 1905

Cattle for Sale at All Times—Contact Secretary for Information

W. A. DOWELL, Jr., Secretary **WALNUT RIDGE, ARKANSAS**

ROCKWOOD ANGUS FARM
Herd Sires:
HOMEPLACE EILEENMERE 14th 949387
BUMMER BARDOLIER G. A. 1070090
R. L. S. PRINCE ERIC 842222
POCAHONTAS, ARKANSAS

R. D. WILMANS & SONS
Herd Sires:
EILEENMERE 1039th
Son of 500th
PRINCE ERIC 10th of GOOD EARTH
Son of Prince Eric 2d of Sunbeam
NEWPORT, ARKANSAS

ENGELBERG ANGUS FARM
Herd Sire:
EILEENMERE 1168th
Son of 500th
Your inquiry solicited.
Box 411
POCAHONTAS, ARKANSAS

PAW PAW FARMS
Outstanding Individuals
Good Families
T. R. JONES, Owner
TUCKERMAN, ARKANSAS

Lynchburg **Adams Plantation** Virginia

The Two Top Females

— One at $13,500.00 — The Other at $18,000.00 —

In ANY Virginia Sale

were both

EVERMERES

And Both Sired By

Prince Eric Esquire

Prince Eric Esquire 943334

1949 International Reserve Senior Champion Bull

Sired by Prince Eric of Sunbeam

JULIAN ADAMS, Owner

Adams Plantation Lynchburg, Virginia

Farms, Fort Lauderdale, Florida 1025.00

Pride of Dwight 6th 1276556, (Dwight Kennedy), calved 1-16-50; sire, Eric Lad 2d of Dwight 923330; Sunnyview Farm, Americus, Georgia 1425.00

Queen of Dwight 4th 1455271, (Dwight Kennedy), calved 3-13-51; sire, Eric Lad 4th of Dwight 1190293; Dr. John Walker, Atlanta, Georgia 1550.00

Jock's Karama of M. F. 1279257, (McIntosh Farms), calved 4-23-50; sire, Daw's Jock 6th; W. H. Harrison, Monroe, Ga... 675.00

Suzanne's Pride 1305752, (George O. Marshall), calved 3-13-50; sire, Pride's Bardolier 4th 1000968; W. L. Murphy, Dalton, Georgia 725.00

Virginia's Lucy of M. F. 1363084, (Milton Mize), calved 12-21-50;; sire, Eileenthian 2d of F. B. 640108; Lorraine Farms, Macon, Georgia 1250.00

Blackcap Tarkio Queen of M. F., (Mulkey Farms), calved 10-18-50; sire, Homeplace Eileenmere 21st 978241; John L. Walker, Atlanta, Georgia 950.00

Erinamere 17th of M. F., (Mulkey Farms), calved 10-1-50; sire, Homeplace Eileenmere 21st 978241; Jack Keefauver, Jonesboro, Tennessee 2800.00

Red Bank Barbara 2d 1410775, (Red Bank Farm), calved 3-9-51; sire, Black Gate Bandonian 3d; Snap Finger Farms, Decatur, Georgia 1000.00

Queen 4th of Seven Springs, (Shandra Farms, Inc.), calved 10-8-50; sire, Eppy Jr. of S. S. 1085662; Snap Finger Farms, Decatur, Georgia 1400.00

Entry, (Shandra Farms, Inc.); Jas. Young, Cedartown, Georgia 850.00

Shandra's Blackbird Lass 38th 1171873, (Shandra Farms, Inc.), calved 2-22-49; sire, Blackcap Sanders 57th 807173; Snap Finger Farms, Decatur, Georgia 1625.00

Remember
MAHRAPO FARMS
"Special Event" Sale
SATURDAY, JUNE 7, 1952

Shandra's Blackbird Lass 43d 1260863, (Shandra Farms, Inc.), calved 3-22-50; sire, Highlands General 33d 874664; Snap Finger Farms, Decatur, Georgia 1150.00

Shandra's Blackbird Lass 43d 1441040, (Shandra Farms, Inc.), calved 5-3-50; sire, Highlands General 33d 874664; W. A. Wamack, Ashford, Alabama 1425.00

Shandra's Choice Queen 1394951, (Shandra Farms, Inc.), calved 1-31-51; sire, Black Mercury F. B.; Snap Finger Farms, Decatur, Georgia 800.00

Kildonan Erica of S. F. 3d, (Snap Finger Farm), calved 4-28-51; sire, Evader Mercury of F. B. 1010355; French Broad Farms, Bowling Green, Kentucky 700.00

Mercury's Rose of S. F. 3d, (Snap Finger Farms), calved 4-13-51; sire, Evader Mercury of F. B. 1010355; French Broad Farms, Bowling Green, Kentucky 800.00

Mayflower of Plains 1278112, (B. Fred Statham), calved 5-1-50; sire, General Eric of the Hill 887229; J. W. Brooks, Roswell, Georgia 1100.00

By any standard—

A Great Bull

Prince Sunbeam 46th 677648

We are basing the statement above on the uniform excellence of the calves by "46th". They are all thick, deep, smooth and short legged with strong tops and beef where it is supposed to be. We also know from experience that his calves feed easily taking on meat quickly and evenly. They produce the kind of cattle that sell.

WILMAE FARM
MONKTON, MARYLAND

Write for free Pamphlet on Prince Sunbeam 46th

WM. F. SCHLUDERBERG
Owner

Farm is located 12 miles North of Towson on the Jarrettsville Road.

LOREN CONNER
Manager

Maryland Breeders' Sale

Frederick, Maryland, March 14th

SUMMARY:

46 Lots	$45,160.00,	average	$ 981.73
5 Bulls	5,625.00,	average	1125.00
41 Cows	39,535.00,	average	964.26
Top 5 Head	11,000.00,	average	2200.00
Top 10 Head	18,875.00,	average	1887.50
Top 15 Head	24,650.00,	average	1643.33
Top 20 Head	29,400.00,	average	1470.00

Top Bull—Wimnar Prince of Wilmae 115-3368, calved March 10, 1949; sire, Prince Sunbeam 46th 677648; dam, Winsome of Wilmae 20th 767119; consigned by Wilmae Farms, Monkton, Maryland; purchased by S. E. Langford & Sons, Pocomoke, Maryland 2000.00

Second Top Bull—Manor King Bardolier 2d 1260010, calved June 27, 1949; sire, King Bardolier G. R. 2d 794615; dam, Blakeford Major's Barbara 634941; consigned by Manor Farm, Riderwood, Maryland; purchased by El Gaucho Farm, Finksburg, Maryland 1500.00

Top Cow (Tie)—Betty Black C. S. 3d 1370-941, calved October 11, 1950; sire, Prince Burgess C. S. 1100686; dam, Pride Eric's Betty Black 594755; consigned by Cold Saturday Farm, Finksburg, Maryland; purchased by Elk Hill Farm, Forest, Virginia 2500.00

Top Cow (Tie)—Jaunty McGregor 1313841, calved February 8, 1950; sire, Andelot Queen's Elegant 940922; dam, Jerica 2d of Glenangus 871588; consigned by W. Alan McGregor & Son, Worton, Maryland; purchased by Joe F. Sherman, Hawthorne, Pennsylvania 2500.00

Second Top Cow (Tie)—Glenangus Georgina 7th 1447436, calved March 9, 1951; sire, Bethel Erian 1073203; dam, Grizzel of Haymount 1053595; consigned by Glenangus Farm, Bel Air, Maryland; purchased by Mr. & Mrs. W. S. Harvey, Earleysville, Maryland 2000.00

Second Top Cow (Tie)—Queen of Wilmae 6th 1356746, calved September 9, 1950; sire, Prince Sunbeam 46th 677648; dam,

Announcing

The Fourth Annual Sale

Tuesday, November 11th 1952

—Timonium, Maryland—

Attention, Consignors!

The Atlantic Aberdeen-Angus Association Sale at Timonium, Maryland has become an excellent place to offer top cattle for sale. In the interest of Breed-Promotion this event has much value and can have an even greater value, dependent upon the type and quality of the several consignments.

•

Better Quality - Better Type
More Uniformity

We must go forward to keep abreast and each consignor must select his offering more carefully, maintaining the highest possible standards. What herd or breed promotion results will depend directly upon the offering.

■

Nominations

All nominations must be in early. Those who have not yet signified their intentions of offering cattle should contact the sale manager immediately. The cattle will be inspected by a committee early in the summer.

THE ATLANTIC ANGUS ASSOCIATION • DEVOTED TO ABERDEEN ANGUS BREEDERS IN THE ATLANTIC STATES •

See Coming Issues of the Journal for Details

For Particulars, Please Write:

The Atlantic Aberdeen-Angus Ass'n

Dave Canning, *Sale Manager* P. O. Box 93 Charlottesville, Virginia

Black Joe's Sunshine of Wilmae 646828; consigned by Wilmae Farm, Monkton, Maryland; purchased by Mt. Prospect Farm, Gaithersburg, Maryland **2000.00**

BULLS:

Evader of Fair Promise 4th 1321683, (Fair Promise Farm), calved 5-7-50; sire, Evader of Fair Promise 1091045; Brookside Farms, Whitemarsh, Pennsylvania 1250.00

Blackcap Bardolier of L. M. 1202395, (Linden Manor Farms), calved 1-3-49; sire, Blackcap Bardolier G. R. 14th 881438; A. L. & C. M. Cochran, Middletown, Delaware 875.00

Manor King Bardolier 2d 1260016, (Manor Farm), calved 6-27-49; sire, King Bardolier G. R. 2d 791615; El Gaucho Farm, Finksburg, Maryland 1500.00

Winmar Prince of Wilmae 1153368, (Wilmae Farm), calved 3-10-49; sire, Prince Sunbeam 16th 677648; S. E. Langford & Sons, Pocomoke, Maryland 2000.00

COWS:

Belle of Bryan's Manor 1380224, (Bryan's Manor Farm), calved 9-21-50; sire, Wicomico's Prince Eston 855331; Paul Meyers, Jr., Spring Grove, Pennsylvania 500.00

Queen Marshall 2d of B. M. 1380228, (Bryan's Manor Farms), calved 12-4-50; sire, Wicomico's Prince Eston 855331; Harry Dukes, Jr., Millville, Delaware 550.00

Dunwalke Belinda 15th 1298595, (Canton Farm), calved 3-24-50; sire, Dunwalke Juan 751067; Mt. Prospect Farm, Gaithersburg, Maryland 450.00

Grenadier's Primrose of Canton 1272927, (Canton Farm), calved 6-26-50; sire, Baroness' Grenadier of Canton 1081920; Brookside Farm, Whitemarsh, Penna 575.00

Betty Black C. S. 3d 1370941, (Cold Saturday Farm), calved 10-11-50; sire, Prince Burgess C. S. 1100686; Elk Hill Farm, Forest, Virginia 2500.00

Downsbragh Elina 2d, (Downsbragh Farms), calved 1-11-51; sire, Andelot Elbamere 1011248; Joe F. Sherman, Hawthorne, Pennsylvania 1250.00

Fair Promise Evader's Bouquet 1340928, (Fair Promise Farm), calved 5-2-50; sire, Evader of Fair Promise 1091045; Brookside Farm, Whitemarsh, Pennsylvania 1000.00

Fenbrook Empress 1345250, (Fenbrook Farm), calved 10-4-50; sire, Black Peer A. V. 29th 1033030; Mt. Prospect Farm, Gaithersburg, Maryland 1550.00

Juana 6th of Glenangus 1384527, (Glenangus Farm), calved 5-20-50; sire, Bethel Erian 1073203; Byran's Manor Farm, Salisbury, Maryland 775.00

Glenangus Georgina 7th 1447436, (Glenangus Farm), calved 3-9-51; sire, Bethel Erian 1073203; Mr. and Mrs. W. S. Harvey, Earleysville, Maryland 2000.00

Good Fellowship's Queen M. 1270596, (Good Fellowship Farm), calved 6-12-50; sire, Evergreen Elvax Monoc 2d 674210; Two Brooks Farm, Clarksburg, Maryland 650.00

Good Fellowship's Queen M. 2d 1291823, (Good Fellowship Farm), calved 7-25-50; sire, Pride Eric Bandolier C. S. 1033226; Valley View Farm, Whitehall, Maryland 1000.00

Good Fellowship's Bandy 2d 1291825, (Good Fellowship Farm), calved 8-5-50; sire, Pride Eric Bandolier C. S. 1033226; Brookside Farm, Whitemarsh, Penna 650.00

Good Luck's Blackcap Lassie 1272678, (Good Luck Farm), calved 6-24-50; sire, Good Luck Karamar 1128062; Swan Point Farm, Rockhall, Maryland 1000.00

Eric's Eulalia J. C. 1366890, (Jones Contrivance Farm), calved 8-7-50; sire, Pride Eric's Bandolier 2d 964396; Our Farm, Whitehouse, New Jersey 800.00

Heroica J. C. 3d 1366893, (Jones Contrivance Farm), calved 9-25-50; sire, Pride Eric's Bandolier 3d 964396; Valley View Farm, Whitehall, Maryland 700.00

Black Zara J. C. 2d 1366896, (Jones Contrivance Farm), calved 10-24-50; sire, Pride Eric's Bandolier 2d 964396; Mr. & Mrs. W. S. Harvey, Earleysville, Virginia 1700.00

Pride 14th of Linden Manor 1450734, (Linden Manor Farms), calved 12-17-50; sire, Blackcap Bardolier of L. M. 1202395; Underhill Farm, Shadwell, Virginia 550.00

Manor Barcap Erica 246th, (Manor Farm), calved 5-15-50; sire, Blakeford G. R. Barcap 972019; Grabill Farms, Owings Mills, Maryland 600.00

Manor Barcap Queen M. 251st, (Manor Farm), calved 7-25-50; sire, Blakeford G. R. Barcap 972019; Stockton Farm, Phoenix, Maryland 750.00

Manor Grenadier Blackbird 257th 1410508, (Manor Farm), calved 10-12-50; sire, Blakeford Grenadier 972014; Mr. and Mrs. W. S. Harvey, Earleysville, Virginia 500.00

Manor Grenadier Queen M. 262d 1472766, (Manor Farm), calved 1-20-51; sire, King Grenadier 1087458; Stockton Farm, Phoenix, Maryland 600.00

Blackbird of M. R. 24th 1295176, (Marco Ridge Farm), calved 4-8-50; sire, Oldfields El Capitan 733270; Rolling Ridge Farm, Laytonsville, Maryland 675.00

Blackbird of Marco Ridge 1439598, (Marco Ridge Farm), calved 1-1-51; sire, Barbo of Marco Ridge 820522; Floyd Langford, Jr., Hawthorne Ridge Farm, Harwood, Maryland 500.00

Melford's Queen Mother 15th 1410568, (Melford's Farm), calved 2-25-51; sire, Melford's Marshall 4th 1108286; Swan Point Farm, Rockhall, Maryland 800.00

Blackbird Monocacy 41st 1459265, (Monocacy Farms), calved 4-8-51; sire, Black Peer 31st of Angus Valley 1033065; Collie Cove Farm, Worton, Maryland 750.00

Monocacy Blackbird E. 26th 1459266, (Monocacy Farms), calved 4-9-51; sire, Black Peer 31st of Angus Valley 1033-065; Collie Cove Farm, Worton, Maryland 750.00

Blackbird 6th of Mt. P. 1389131, (Mt. Prospect Farm), calved 6-26-50; sire, Ellerslie Eric 7th 986039; Joseph Heck, Potomac, Maryland 1625.00

Jaunty McGregor 1313841, (W. Alan McGregor & Son), calved 2-8-50; sire, Andelot Queen's Elegant 940922; Joe F. Sherman, Hawthorne, Pennsylvania 2500.00

Heather of Norbet 1394510, (Norbet Farm), calved 11-5-50; sire, Pride Eric of Mapleleaf 1192842; Cold Saturday, Finksburg, Maryland 500.00

Edella 21st of Point Farm 1295541, (Point Farm), calved 4-1-50; sire, Broadwall Blackmoor 942659; Mr. and Mrs. W. S. Harvey, Earleysville, Virginia **1000.00**

Blackbird May 1386883, (Prettyboy Farms), calved 6-20-50; sire, Black Prince of White Gates 10th 812752; W. W. Young, Marlboro, Maryland 560.00

Prettyboy Queen Lady 2d 1394765, (Prettyboy Farms), calved 6-25-50; sire, J Bar C. Commandomere 13th 898948; W. W. Young, Marlboro, Maryland 400.00

Tyrconnel Enchantress 1432413, (Tyrconnel Farms), calved 1-29-51; sire, Dunwalke Juan 751067; S. I. Snyder, Mt. Airy, Maryland 775.00

Tyrconnel Empress 1432414, (Tyrconnel Farms), calved 2-5-51; sire, Dunwalke Commander 848210; Hemlock Hill Farm, Northfield, Massachusetts 875.00

Wakefield Georgina 2d 1411779, (Wake-

BAR H FARMS

Come and See Us.

BANDOLIERS at their BEST : : : :

RAONA'S BARDOLIER 60th
Sire: Raona's Bardolier 2d
ELI-BANDOLIER of LONGVIEW
Grandson of Bandolier of Anoka 3d
BLACKBIRD BANDOLIER of ANOKA 25th
Son of Bandolier of Anoka 10th
ALL PROVEN SIRES OF TOP QUALITY

Henry Bartenhagen & Sons - Columbus Junction, Iowa

Spring River Farm, Burr Oak, Mich.

Senior Herd Sire **Ericmere 90th**

Sire: PRIZEMERE 307th — Eileenmere 61st — Eileenmere 32d; Ectessa
Pride of Rosemere 204th — Prizemere 32d; Pride of Rosemere 67th
Dam: ERICA 19th of ROSEMERE — Prizemere 32d — Prizemere 9th; Pride of Rosemere 37th
Erica 8th of Rosemere — Quality Lad of Rosemere 3d; Erica of Woodlawn 5th

Junior Herd Sire **Raona's Bardolier 84th**

Sire: RAONA'S BARDOLIER 2d — Black Bardolier — Bandolier of Anoka; Black Bardella
Juara Erica 33d — Elluna's Revolution 2d; Juara Erica 8th
Dam: RAONA'S PRIDE 14th — Raona's Burgess Eston 7th — Burgess Eston 3d; Ericaline of Woodlawn
Raona's Pride 4th — Sir Elba Katif; Key of Discovery 2d

HEIFERS AND BULLS AVAILABLE AT PRIVATE SALE.

A cow herd of equal quality. Need we say more.

LILLIAN and NEIL GEIMER, Owners **Tel.: 3288** **W. F. DERHAMMER, Herdsman**

WAYNE KNOLLS FARM

MARSHALLVILLE, OHIO

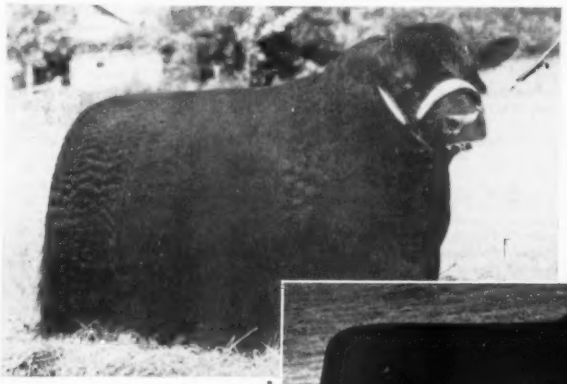

Although our grand old Duke has given way to his tremendous little son, we are reminded daily of the "old boy's" ability when we look over the herd and see the thick, beefy quality put on the herd by our first sire, Duke of Mil-Burn, 632938.

Now our herd "grandsire" . . . he's still active, but turning over heavy duty to his son.

●

FRONT and CENTER
1056474
Duke of Wayne Knolls, 9' is now our chief herd sire. We're proud of him. He won the Futurity in 1949 and the type and quality of his get are proof of his right to be called "biggest little bull in the country."

Dukes Reign Supreme
AT
WAYNE KNOLLS FARM
MARSHALLVILLE, OHIO

Don Tronge, Manager

Eileenmere Quality 487th

Son of the *"Wonder Bull"*

We now have many good cows well along in calf to this great son of EILEENMERE 487th and from an ESTON of QUALITY cow. Being very deep bodied, thick, mellow, good hind quarters we expect some great calves from the cows we have mated him to. Watch for further announcements concerning the breeding of these females and plan to take advantage of the opportunity to secure some outstanding females bred to EILEENMERE 487th. Visit the farms at any time.

Illinois

W. T. Weir	**Carl Bonnett**	**Bruce Bricker**	**Blau-Velt Farms**
			Leslie & Coder Hamilton
GLADSTONE	**BUSHNELL**	**MACOMB**	**GOOD HOPE**

field Valley Stock Farm), calved 1-24-51; sire, Blakeford Grenadier 2d 971314; Timber Grove Farm, Owings Mills, Md. 1500.00

Benming Maid of Wilmae 2d 1360811, (Wilmae Farm), calved 6-26-50; sire, Prince Sunbeam 46th 677648; Harry Dukes, Millville, Delaware 1025.00

Euthalia of Wilmae 3d 1356745, (Wilmae Farm), calved 9-7-50; sire, Prince Sunbeam 46th 677648; Brookside Farm, Whitemarsh, Pennsylvania **625.00**

Queen of Wilmae 6th 1356746, (Wilmae Farm), calved 9-9-50; sire, Prince Sunbeam 46th 677648; Mt. Prospect Farm, Gaithersburg, Maryland 2000.00

Queen of Wilmae 5th 1356740, (Wilmae Farm), calved 6-9-50; sire, Prince Sunbeam 46th 677648; Hemlock Hill Farm, Northfield, Massachusetts 775.00

Wakefield Karama 1427285, (Wakefield Valley Stock Farm), calved 1-25-51; sire, Blakeford Grenadier 2d 971314; Tyrconnel Farm, Knoxville, Maryland 1250.00

Davis County Sale

Bloomfield, Iowa, March 12th

SUMMARY:

103 Lots	$45,475.00, average	$ 441.50
39 Bulls	17,685.00, average	453.46
64 Cows	27,790.00, average	434.21
Top 5 Head	4,200.00, average	840.00
Top 10 Head	7,760.00, average	776.00
Top 15 Head	10,580.00, average	705.33
Top 20 Head	13,090.00, average	654.50

Top Bull—Black Eldo W. B. 1349126, calved May 28, 1950; sire, Eldomere 1126381; dam, Black Lady W. B. 1135564; consigned by C. Walter Blasi and Sons, Pulaski, Iowa; purchased by Robert Morland, Unionville, Iowa 1000.00

Second Top Bull—Bonnie's Lad W. B. 1349130, calved July 5, 1950; sire, Eldomere 1126381; dam, Bonnie W. B. 1135567; consigned by C. Walter Blasi and Sons, Pulaski, Iowa; purchased by Melcher and Scott, Cantril, Iowa 900.00

Third Top Bull—R. & R. Blackbird Special 1392892, calved September 16, 1950; sire, Eileenmere of Walnut Grove 2d 994299; dam, Buena Blackie 902417; consigned by Claude Fuller, Milton, Iowa; purchased by Berdett Wolsey, Knoxville, Iowa 800.00

Fourth Top Bull—Envious Lad W. B. 1454704, calved May 7, 1951; sire, Greencrestmere 7th 1147505; dam, Queen's Pride 18th 742759; consigned by C. Walter Blasi and Sons, Pulaski, Iowa; purchased by Harold Hawk, Mystic, Iowa 700.00

Top Cow—Elrow Erica 1428153, calved November 4, 1950; sire, Blackcap Erian W. 163d 1042734; dam, Wellscondale 4th 1100290; consigned by D. Cargile Bollman and Sons, Pulaski, Iowa; purchased by H. Ward Benson, Memphis, Missouri 1200.00

Second Top Cow—Georgina R. of Milton, calved May 29, 1951; sire, Homeplace Eileenmere 74th 1076771; dam, Baron's Georgina R. 1213886; consigned by Stanley C. Rodgers, Milton, Iowa; purchased by Leslie Oliver, Williamsburg, Iowa 1100.00

Third Top Cow—Progressive Barbara R. 1331630, calved April 9, 1950; sire, Progress Baron Lad 1028678; dam, Barbara McHenry V. 568992; consigned by Stanley C. Rodgers, Milton, Iowa; purchased by Joe Barbaglia, Centerville, Iowa. 1000.00

BULLS:

Fairgrove Prince 9th 1459909, (Dr. W. L. Andrews), calved 4-15-51; sire, Meek Ranch Prince C. 3d 788939; F. R. Bennett, Bloomfield, Iowa 270.00

Fairgrove Prince 4th 1459912, (Dr. W. L. Andrews), calved 5-5-51; sire, Meek Ranch Prince C. 3d 788939; Leon Beng, Bloomfield, Iowa 300.00

Mercury's Enock C. 2d 1385073, (A. W. Archer and Son), calved 6-14-50; sire, Mercury's Enock C. 837542; Claude Migh, Allerton, Iowa 450.00

Prince Eileenmere Ida 1385074, (A. W. Archer and Son), calved 10-18-50; sire, Prince Eileenmere of B. A. R. 1078113; Lynn Cameron, Bloomfield, Iowa 410.00

Black Envious A. 1391109, (Harold E. Augspurger and Son), calved 8-30-50; sire, Envious D. L. 20th 1020085; Clarence Horn, Moulton, Iowa 400.00

Queen Viola A. 2d 1356567, (Harold E. Augspurger and Son), calved 6-13-50; sire, Envious D. L. 20th 1020085; Silver Top Farms, Belton, Missouri 390.00

Ericamere Boy B. 1424411, (Harold C. Baughman and Son), calved 6-1-50; sire, Eileenmere W. R. 6th 955757; G. H. Sherman, Mt. Pleasant, Iowa 450.00

Eileenmere H. B. 16th 1424412, (Harold C. Baughman and Sons), calved 6-11-50; sire, Eileenmere W. R. 6th 955757; G. H. Sherman, Mt. Pleasant, Iowa 440.00

Blackbird Eileenmere 1424413, (Harold C. Baughman and Sons), calved 6-25-50; sire, Eileenmere W. R. 6th 955757; Earl Keller, Milton, Iowa 450.00

Bandolier Lad of Eclipse 9th 1321154, (V. L. Baughman), calved 9-16-50; sire, Juan's Bandolier Lad 7th 1045597; Parker Bros., Bloomfield, Iowa 600.00

Bandolier Lad of Eclipse 10th 1321155, (V. L. Baughman), calved 9-27-50; sire, Juan's Bandolier Lad 7th 1045597; W. C. Payne, Pulaski, Iowa 525.00

Bandolier Lad of Eclipse 11th 1321157, (V. L. Baughman), calved 10-26-50; sire, Juan's Bandolier Lad 7th 1045597; George Lefler, Unionville, Iowa 500.00

Progressor of Salem 1369105, (John H. Bick), calved 2-14-51; sire, Baron's Pride R. 1131712; Garrett Hill, Bloomfield, Iowa 400.00

Elluna's Pride B. 1369108, (John H. Bick), calved 2-20-51; sire, Baron's Pride R. 1131712; John W. Smith & Son, West Point, Iowa 335.00

Lad of Greencrest 1454697, (C. Walter Blasi and Sons), calved 4-4-51; sire, Greencrestmere 7th 1147505; Huggans & Van Auken, Cantril, Iowa 500.00

Black Eldo W. B. 1349126, (C. Walter Blasi and Sons), calved 5-28-50; sire, Eldomere 1126381; Robert Morland, Unionville, Iowa 1000.00

Bonnie's Lad W. B. 1349130, (C. Walter Blasi and Sons), calved 7-5-50; sire, Eldomere 1126381; Melcher & Scott, Cantril, Iowa 900.00

Franmere W. B. 1454699, (C. Walter Blasi and Sons), calved 4-10-51; sire, Greencrestmere 7th 1147505; Alvin Mund, Williamsburg, Iowa 435.00

Envious Lad W. B. 1454704, (C. Walter Blasi and Sons), calved 5-7-51; sire, Greencrestmere 7th 1147505; Harold Hawk, Mystic, Iowa 700.00

Erica's Erian of Elrow 1428154, (D. Cargile Bollman and Sons), calved 3-25-51; sire, Blackcap Erian W. 163d 1042734; L. C. Herte, Bloomfield, Iowa 370.00

Black Prince of Lucy 1369214, (Calhoun and Schmidt), calved 6-27-50; sire, Prince of Oakland 7th 986677; Marion Proctor, Unionville, Iowa 420.00

Erian Erica L. G. 1315288, (Albert E. Couch), calved 4-16-50; sire, Eminent Erian 593865; C. L. Van Winkle, Humeston, Iowa 425.00

R. & R. Blackbird Special 1392892, (Claude Fuller), calved 9-16-50; sire, Eileenmere of Walnut Grove 2d 994299; Berdett Wolsey, Knoxville, Iowa 800.00

Erica Elbanor B. 2d 1300878, (Huggans

Black Peer 80th of Angus Valley, by the 105th, the bull we recently purchased to assist the other three herd bulls: WARREN'S MASTER PRINCE 7th, WARREN'S QUALITY PRINCE and WARREN'S SUNBEAM BELL BOY.

We have for sale at this time young bulls from each of the other herd bulls.

W. A. F. Angus Farm Phone 540 R. E. Warren, Owner, Box 391 **Idabel, Oklahoma**

Senior Herd Sire:

Queen's Grenadier G. R.

An own son of the phenomenal BLACK BARDOLIER, we believe the records prove him to be the greatest son of this "Phenomenal sire". The records of his Sons and Daughters prove his prepotency as a sire.

QUEEN'S GRENADIER G. R.

Other Sires:

Blackbird Bardolier G. R.

Queen's Grenadier of Wil-Son-Co

Quality Bardolier of Wil-Son-Co

These Top Sires head our quality cow herd of thirty different families, including such well-known families as Blackcap Beauties, Jills, Gammers, Barbaras, Blackbirds, Blackcap, Witch of Endor, Prides, McHenry Barbara, Georgina, and many more of the top families in demand. Why not pay us a visit? We'd like to show you around.

WIL-SON-CO FARMS

Plymouth Located 22 miles west of Detroit—5 miles from Willow Run. We will gladly meet you at the airport, anytime. **Michigan**

"711"

Yes, PRINCE SUNBEAM 711th 1289689 has been leased and is now in service at Reverie Knoll Farms. We do not have his picture. But here is his pedigree:

Sire: Prince Sunbeam 29th 629408	Black Prince of Sunbeam 504521	Black Peer of St. Albans 456385	Erie Revolution
			Blackcap Glencarnock 8th
		Pride 17th of Sunbeam 407797	Playman of Sunbeam
			Elsy's Pride Elnor
	Erica Marie of Sunbeam 543531	Revolution 81st 419223	Blackcap Revolution
			Pride of Ash Row
		Erica Marie 9th 434227	Earl Eric Marshall
			Erica Marie 7th
PRINCE SUNBEAM 711th 1289689			
Dam: Pride 135th of Sunbeam 784380	Prince Eolide 2d of Sunbeam 599701	Eolide Revolution 522497	Glencarnock Revolution 6th
			Edna M. 15th
		Pride 17th of Sunbeam 407797	Playman of Sunbeam
			Elsy's Pride Elnor
	Pride 44th of Sunbeam 473198	Ballmere 440016	Eileenmere 15th
			Ballerna
		Pride 33d of Sunbeam 453183	Elban of Sunbeam
			Pride Perfection 22d

Prince Sunbeam 711th

Is owned jointly by, SUNBEAM FARMS, Miami, Oklahoma and MR. CHARLES SUMMERS, WRS RANCH, Hutchinson, Kansas. We have admired "711" ever since we first saw him as a calf. He is extremely short legged, deep bodied, and is one of the greatest fleshed, best handling bulls of the breed. We think he is the nearest thing to "Prince Eric" in the country today. He will be bred to our top cows and to the daughters of Master Prince of Sunbeam.

Also in Service is Prince Sunbeam 561st

Sired by Prince Sunbeam 100th and out of the full sister to the "29", he is a full brother to Cochran Farms Great herd sire, Prince Sunbeam 405th. We have several calves on the ground by him. They look OKAY.

Stop by... See Our Herd and these Two Great Bulls

Yes, we do have a few young bulls which just might suit you.

Reverie Knoll Farms

Lexington Road

MR. and MRS. FREEMAN KEYES, Owners

Danville

THOMAS MURPHY, Manager
PAUL LAMB, Herdsman

Kentucky

and Van Auken), calved 9-22-50; sire, Blackbird Elbanor B. 1065063; Hubert Lister, Bloomfield, Iowa 375.00

Byron Juanerra Erica of M. A. F. 1403096, (William S. Morton and Son), calved 5-17-51; sire, Blackcap Berry Lad of B. A. R. 1096262; Ross Utt, Bloomfield, Iowa 260.00

Berry Lad Barbara of M. A. F. 1418358, (William S. Morton and Son), calved 8-31-51; sire, Blackcap Berry Lad of B. A. R. 1096262; Arthur Robinson, Albia, Ia. 350.00

Illustrous Queenmere 1025388, (Parker Brothers), calved 6-17-47; sire, Pridemere of Redtop 3d 847378; Jack Brewer, Milton, Iowa 410.00

Edith's Illustrous 3d 1457016, (Parker Brothers), calved 3-25-51; sire, Illustrous Queenmere 1025388; C. L. Jennings, Centerville, Iowa 335.00

Erica Queenmere 1457020, (Parker Bros.), calved 4-18-51; sire, Illustrous Queenmere 1025388; Harry Sterling, Hedrick, Iowa 330.00

Arlene's Dandy P. 11th 1457021, (Parker Brothers), calved 4-23-51; sire, Illustrous Queenmere 1025388; A. J. Livingston & Burchett, Greggsville, Iowa 280.00

Eric's Prince 3d 1370214, (C. L. Overstreet and Sons), calved 10-16-50; sire, Black Eric of G. E. 11th 1124894; G. H. Sherman, Mt. Pleasant, Iowa 435.00

Milton Eileenmere 2d 1394649, (Stanley C. Rodgers), calved 3-26-51; sire, Homeplace Eileenmere 74th 1076771; Harry Williams, Mt. Union, Iowa 500.00

Milton Eileenmere 4th 1394651, (Stanley C. Rodgers), calved 3-30-51; sire, Homeplace Eileenmere 74th 1076771; J. L. Harris, Milton, Iowa 500.00

Milton Eileenmere 9th 1394660, (Stanley C. Rodgers), calved 4-8-51; sire, Homeplace Eileenmere 74th 1076771; Denver Williams and Son, Mt. Pleasant, Iowa 500.00

Eileenmere Progress R. 1394663, (Stanley C. Rodgers), calved 4-15-51; sire, Homeplace Eileenmere 74th 1076771; Bernard Smith, Chillicothe, Iowa 310.00

Milton Eileenmere 11th 1394665, (Stanley C. Rodgers), calved 4-19-51; sire, Homeplace Eileenmere 74th 1076771; H. C. Porter & Son, Bloomfield, Iowa 510.00

Blackcap Burgess 1380237, (Earl Rudd), calved 7-3-50; sire, Bargess 902420; Cliff & Jim Owens, Lake City, Iowa 350.00

Elba Bargess 1380238, (Earl Rudd), calved 7-6-50; sire, Bargess 902420; G. H. Sherman, Mt. Pleasant, Iowa 410.00

Black Grenadier 513th 1389866, (Dwight Short), calved 3-22-51; sire, Sterling's Grenadier 5th 940836; R. G. Dickens, West Grove, Iowa 360.00

COWS:

Fairgrove Katherine 1459910, (Dr. W. L. Andrews), calved 4-23-51; sire, Meek Ranch Prince C. 3d 788939; Richard Kastendieck, Billings, Missouri 400.00

Fairgrove Letty 1459911, (Dr. W. L. Andrews), calved 4-24-51; sire, Fairgrove Prince 1304840; Richard Kastendieck, Billings, Missouri 450.00

Fairgrove Sue 1459913, (Dr. W. L. Andrews), calved 5-7-51; sire, Fairgrove Prince 1304840; Richard Kastendieck, Billings, Missouri 450.00

Fairgrove June 1459914, (Dr. W. L. Andrews), calved 5-11-51; sire, Meek Ranch Prince C. 3d 788939; Chester Hire, West Burlington, Iowa 300.00

Fairgrove Karen 1459915, (Dr. W. L. Andrews), calved 5-17-51; sire Fairgrove Prince 1304840; Virgil L. Shepard, Donnelson, Iowa 300.00

Fairgrove Flo. 1459916, (Dr. W. L. Andrews), calved 5-19-51; sire, Fairgrove Prince 1304840; Richard Kastendieck, Billings, Missouri 400.00

Fairgrove Dolly 1459917, (Dr. W. L. Andrews), calved 5-21-51; sire, Meek Ranch Prince C. 3d 788939; Richard Kastendieck, Billings, Missouri 450.00

Fairgrove Dotty 1459918, (Dr. W. L. Andrews), calved 5-25-51; sire, Fairgrove Prince 1304840; Stanley Rogers, Milton, Iowa 435.00

Fairgrove May 1459919, (Dr. W. L. Andrews), calved 5-26-51; sire, Meek Ranch Prince C. 3d 788939; Richard Kastendieck, Billings, Missouri 400.00

Fairgrove Annita 1459920, (Dr. W. L. Andrews), calved 6-2-51; sire, Fairgrove Prince 1304840; Richard Kastendieck, Billings, Missouri 400.00

Queen Viola A. 2d 1356567, (Harold E. Augspurger and Son), calved 6-13-50; sire, Envious D. L. 20th 1020085; Silver Top Farms, Belton, Missouri 390.00

Princess Azalia 1451288, (Harold E. Augspurger and Son), calved 6-27-51; sire, Barbara Bandolier of B. A. R. 1159750; Leslie Oliver, Williamsburg, Iowa 300.00

Arlene's Janet 1094573, (Harold C. Baughman and Sons), calved 11-15-46; sire, Elwin Eriemere 714404; Leslie Hamilton, McComb, Illinois 410.00

Eric's Estella S. 1174060, (Harold C. Baughman and Sons), calved 4-9-49; sire, Eric Elba 2d 943727; Jud & Glen Meyer, Memphis, Missouri 350.00

Eric's Erin Lady 1174065, (Harold C. Baughman and Sons), calved 4-19-49; sire, Eric Elba 2d 943727; S. Draper & King, Corydon, Iowa 410.00

Eric's Black Ruth 2d 1174066, (Harold C. Baughman and Sons), calved 5-18-49; sire, Eric Elba 2d 943727; Earl Keller, Milton, Iowa 425.00

Eric's Evelina 1174067, (Harold C. Baughman and Sons), calved 5-18-49; sire, Eric Elba 2d 943727; Howard Moritz, Kirksville, Missouri 625.00

Bee Line Bessie 4th 883902, (V. L. Baughman), calved 5-9-45; sire, Blackcap's Elidine 8th 741120; Bernard Woechter, Sigourney, Iowa 460.00

Ernoa B. of Eclipse 2d 1206676, (V. L. Baughman), calved 10-1-49; sire, El Marshall Lad 2d 894046; Glenn Meyers, Memphis, Missouri 400.00

Lady Erica of Eclipse 2d 1321152, (V. L. Baughman), calved 8-31-50; sire, Juan's Bandolier Lad 7th 1045597; Stanley Rodgers, Milton, Iowa 410.00

Ernoa B. of Eclipse 3d 1321156, (V. L. Baughman), calved 10-3-50; sire, Juan's Bandolier Lad 7th 1045597; R. S. Warren, Eldon, Iowa 335.00

Darlenemere 6th W. B. 1349131, (C. Walter Blasi and Sons), calved 3-25-50; sire, Envious Burgess W. 101st 909353; Stanley Rodgers, Milton, Iowa 560.00

Miss Burgess W. B. 1454698, (C. Walter Blasi and Sons), calved 4-7-51; sire, Greencrestmere 7th 1147505; Clyde Barr, Scranton, Iowa 700.00

Effie W. B. 1454701, (C. Walter Blasi and Sons), calved 4-12-51; sire, Greencrestmere 7th 1147505; Stanley Rodgers, Milton, Iowa 500.00

Enchantress Lady W. B. 1454702, (C. Walter Blasi and Sons), calved 4-16-51; sire, Greencrestmere 7th 1147505; D. C. William, Jefferson, Iowa 375.00

Bonnie's Lassie W. B. 1454703, (C. Walter Blasi and Sons), calved 4-21-51; sire, Greencrestmere 7th 1147505; C. G. Freeman, Glenwood, Missouri 350.00

Royal Virginia W. B. 892028, (C. Walter Blasi and Sons), calved 4-24-45; sire, Burgess Revolution 17th 617442; Bernard Woechter, Sigourney, Iowa 450.00

Elrow Erica 1428153, (D. Cargile Bollman and Sons), calved 11-4-50; sire, Blackcap Erian W. 163d 1042734; H. Ward Benson, Memphis, Missouri 1200.00

Envious Madonna 2d 1363979, (Calhoun and Schmidt), calved 8-8-50; sire, Prince of Oakland 7th 996677; Silver Top Farms, Belton, Missouri 360.00

Rosie M. 12th of Valley 1452352, (Claude Fuller), calved 3-28-51; sire, Erwin Mar-

Black Prince of Sunbeam

Sunbeam and Earl Marshall Breeding

Sires in Service:
EVER PRINCE 100th 1090547
EVER PRINCE 44th 1090549

By Ever Prince of Sunbeam—one of the top show and breeding sons of Black Prince of Sunbeam.

EVERBEST PRINCE 2d 1362954

By Ever Prince Revolution 4th 854908, and from the same dam as the great bull Everbest Prince.

FOR SALE NOW: Choice young herd bull prospects and some good heifers.

Krotz Stock Farm

JOS. & MARSHALL J. KROTZ ODELL, NEB.

"The Home of Preferred Angus"

Our choice select herd of the most popular families is headed by these top herd sires:

BURGESS BANDOLIER of ANOKA 10th 1187259
Intensely close-up Bandolier-Bardolier

PRINCE QUALITY 2d of BAR-W 987677
Grandson of Quality Prince of Sunbeam

GRENADIER of MOORHEAD 1190769
Grandson of Black Bardolier

Credited herd for both T. B. and Bangs.

Goldberg Stock Farm

MAX GOLDBERG, Owner — Farm 5 miles east of Highway 10 and 1 mile north — MOORHEAD, MINN.

Herd Reduction Sale

Featuring the Get and Service of:

Eileenmere 1655th

. . . . . Son of Eileenmere 500th

85 Head

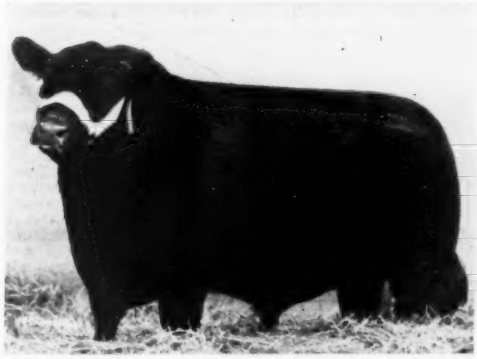

25 Open Heifers

55 Bred Heifers and Cows

and Cows with Calves.

4 Herd Bull Prospects

All serviceable age sired by 1655th.

JUNE 12th, 1952

12:00 Noon—One mile south on black top road—Near

Shelbyville, Illinois

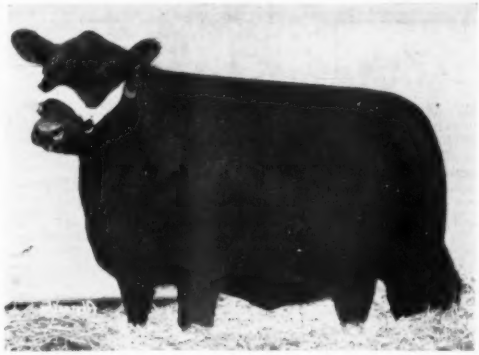

Also the Service of:

Bandolier B. D.

An own Son of BANDOLIER 44th of WILTON out of a Blackcap Bessie 4th of Wilton.

She Sells

← Eileen Black 1394933

By Eileenmere 1655th

For Catalogs

F. F. Yakey Farms

Stewardson - - - Illinois

ROY BROWN, Herdsman

HAM JAMES, Auctioneer

shall C. H. 6th 1168216; Chester Hire, West Burlington, Iowa 310.00

Pride Lass M. D. 2d, (Claude Fuller), calved 4-4-51; sire, Erwin Marshall C. H. 9th 1168214; Leslie Oliver, Williamsburg, Ia. 300.00

Efelba of K. G., (Keith Grant), calved 1-16-50; sire, Erian W. 183d 1067493; Alby Byers, Seymour, Iowa 450.00

Erian's Blackbird Lady, (Keith Grant), calved 5-28-50; sire, Erian W. 183d 106-7493; Dwight Blaski, Bloomfield, Iowa 380.00

Erian's Miss Iowa Sue, (Keith Grant), calved 6-1-50; sire, Erian W. 183d 1067-493; Edsel Locke, Eddyville, Iowa 335.00

Erian's Berdie T. 5th, (Keith Grant), calved 6-2-50; sire, Erian W. 183d 1067493; Jud & Glenn Meyer, Memphis, Missouri 320.00

Erian's Blackbird Elsie, (Keith Grant), calved 6-18-50; sire, Erian W. 183d 1067493; Edsel Locke, Eddyville, Iowa 335.00

Erian's Blackbird Nancy, (Keith Grant), calved 6-20-50; sire, Erian W. 183d 106-7493; Dwight Blasi, Bloomfield, Iowa 370.00

Erian's Blackbird Margaret, (Keith Grant), calved 7-3-50; sire, Erian W. 183d 1067-493; Dwight Blasi, Bloomfield, Iowa 370.00

Erian's Blackbird Norma Lee, (Keith Grant), calved 7-21-50; sire, Erian W. 183d 1067-493; Dwight Blasi, Bloomfield, Iowa 380.00

Minerva of K. G., (Keith Grant), calved 12-1-50; sire, Erian W. 183d 1067493; Chester Hire, West Burlington, Iowa 300.00

Efelba of K. G. 2d, (Keith Grant), calved 12-4-50; sire, Erian W. 183d 1067493; Jud & Glenn Meyer, Memphis, Missouri 320.00

Blackbird Eileen 21st 1023472, (Dewey Harper and Son), calved 4-23-46; sire, Blackcap's Eileenmere L. 3d 670147; Bernard Waechter, Sigourney, Iowa 490.00

Blackbird Eileenmere's R. 1023470, (Dewey Harper and Son), calved 5-20-46; sire, Blackcap's Eileenmere L. 3d 670147; Jud & Glenn Meyer, Memphis, Missouri 400.00

Blackbird Envious B. 2d 1419882, (Huggans and Van Auken), calved 12-10-50; sire, Bell Boy Envious B. 2d 848456; R. S. Warren, Eldon, Iowa 310.00

Erica P. 12th 645499, (Parker Brothers), calved 3-8-41; sire, Fat Boy 539708; Clarence Horn, Moulton, Iowa 310.00

Estella P. 651708, (Parker Brothers), calved 4-14-41; sire, Blackcap Byron 4th 557660; Phillip Fuller, Hedrick, Iowa 290.00

Arlene's Daisy 11th 677391, (Parker Bros.), calved 9-25-41; sire, Bell Boy Blackcap 579900; Lester Hamilton, McComb, Ill. 350.00

Empress S. 4th 709359, (Parker Bros.), calved 5-15-42; sire, Illustrous S. 627414; Clarence Horn, Moulton, Iowa 310.00

Meek Ranch F. Elba 753036, (Parker Bros.), calved 5-17-43; sire, Prizemere 448th 52-0805; Stanley Rodgers, Milton, Iowa 420.00

Edith P. 20th 736550, (Parker Brothers), calved 9-22-43; sire, Bell Boy Blackcap 579900; Earl Lohr, Winterset, Iowa 400.00

Bloomfield Elba 876863, (Parker Bros.), calved 5-30-45; sire, Bell Boy L. 2d 725-501; Stanley Rodgers, Milton, Iowa 450.00

Erica P. 42d 1088945, (Parker Brothers), calved 2-9-48; sire, Arlene's Dandy P. 5th 943731; Silver Top Farms, Belton, Mo. 390.00

Bloomfield Elba 2d 1150348, (Parker Brothers), calved 8-11-48; sire, Bellona's Elwin 943728; Draper & King, Corydon, Iowa 510.00

Bloomfield Elba 6th 1375479, (Parker Brothers), calved 10-17-50; sire, Illustrous Queenmere 1025388; Shari-don Farms, Savannah, Missouri 350.00

Erica P. 54th 1457022, (Parker Brothers), calved 4-28-51; sire, Illustrous Queenmere 1025388; Leslie Oliver, Williamsburg, Iowa 320.00

Eric's Blackcap Princess 8th, (C. L. Overstreet and Sons), calved 12-28-50; sire, Black Eric of G. E. 11th 1124894; C. H. Watson, Richland, Iowa 335.00

Blackcap Ellen H. 2d 599998, (Stanley C. Rodgers), calved 5-25-40; sire, Edifice F. 546781; Phillip Fuller, Hedrick, Iowa 300.00

Milton-Queen 970601, (Stanley C. Rodgers), calved 4-30-46; sire, Baron of Wilton 73-7289; Bernard Waechter, Sigourney, Ia. 660.00

Progressive Barbara R. 1331630, (Stanley C. Rodgers), calved 4-9-50; sire, Progress Baron Lad 1028678; Joe Barbaglia, Centerville, Iowa 1000.00

Miss Barbara of Milton R. 1331645, (Stanley C. Rodgers), calved 9-11-50; sire, Baron of Milton 1097962; Joe Barbaglia, Centerville, Iowa 480.00

Eileenmere Barbara of Milton 1394647, (Stanley C. Rodgers), calved 3-18-51; sire, Homeplace Eileenmere 74th 1076771; Silver Top Farms, Belton, Missouri 390.00

Eileenmere Princess R. 1394653, (Stanley C. Rodgers), calved 4-9-51; sire, Homeplace Eileenmere 74th 1076771; Silver Top Farms, Belton, Missouri 360.00

Levelanemere Barbara 1394655, (Stanley C. Rodgers), calved 4-12-51; sire, Homeplace Eileenmere 74th 1076771; Dr. Andrews, Milton, Iowa 700.00

Georgina R. of Milton, (Stanley C. Rodgers), calved 5-29-51; sire, Homeplace Eileenmere 74th 1076771; Leslie Oliver, Williamsburg, Iowa 1100.00

Aikin Muench Died March 27th

Funeral services were conducted Sunday, March 30, 1952, for Aikin Muench, a great lover of livestock and a breeder of Aberdeen-Angus. Services were held at the Mission Covenant church of Pilot Mound, Iowa.

Muench, a resident of Boone county for 60 years, died of a cerebral hemorrhage on March 27 at his home at the age of 82 years and one month. Up to a few days before his death he had enjoyed fairly good health.

Born February 27, 1870 at Forreston, Illinois, he moved with his parents to the present home north of Ogden, Iowa in 1881 and resided there until his marriage to Martha Jane Steeg. After spending the next 12 years in the Paton vicinity, he purchased his father's farm and moved back to the old homestead, living there until his death. Very active in Christian activities he was an ardent supporter of Christian workers.

In the livestock industry, his Angus cattle often topped the market at Chicago. Desiring honesty with his fellow men, he enjoyed dealing with such men, now deceased, as David Briggs, of Antioch, Nebraska; Floyd Sterns, of Ashby; and John Becker, of Ashby, of whom he purchased cattle sight unseen. During the past few years he established a registered Angus herd which the family plans to carry on with.

He is survived by his wife, Martha Jane, three daughters, two sons, two grandsons and four sisters.

Editorial

(Continued from page 72)

publication, it is also a national publication, and so far only a few hundred breeders have taken advantage of the circulation and coverage obtainable in this magazine. Those few hundred have made it possible for us to bring everyone a breed publication that we feel is one of the best livestock magazines in the World. This is not our own opinion, but the opinion of those who have been regular advertisers over a long period of time. We have built up an organization that is willing to serve you in giving your herd the proper type of advertising. It is up to you breeders to solve your problem of where and how to market the better cattle at higher prices, where and how to contact the ever increasing numbers of folks interested in buying when the price is right. All we can do is offer you the opportunity to take advantage of your own breed publication for we know that no stone is being left unturned to contact the people interested in buying beef cattle.—Dick Hahne.

Nodaway County Sale

Maryville, Missouri, March 11th

SUMMARY:

76 Lots	$35,260.00, average	$ 463.94
27 Bulls	14,735.00, average	545.74
49 Cows	20,525.00, average	418.87
Top 5 Head	5,575.00, average	1115.00
Top 10 Head	8,685.00, average	868.50
Top 15 Head	11,540.00, average	769.33
Top 20 Head	14,095.00, average	704.75

Top Bull—Happy Acres Eileenmere 23d 130-0311, calved September, 7, 1950; sire, Homeplace Eileenmere 687th 1072281; dam, Homeplace Blackbird 16th 949351; consigned by C. L. Myrick and Son, Stanberry, Missouri; purchased by Fay L. Maylan, Worth, Missouri 2550.00

Second Top Bull—Prince Archland 46th 146-4798, calved March 10, 1951; sire, Prince Erica of Archland 962832; dam, Miss Burgess 2d of Clyde 681706; consigned by Leo L. Archer, Conception, Missouri; purchased by F. B. Houghton, Maryville, Missouri 825.00

Top Cow—Juana of Ridgeland, calved April 5, 1951; sire, Homeplace Eileenmere C. 997493; dam, Juana Janice 877579; consigned by Carl J. Pappert, Clyde, Missouri; purchased by W. J. Steiner & Son, Amity, Missouri 800.00

Second Top Cow—Happy Acres Eileenmere 50th 1454949, calved April 2, 1951; sire, Homeplace Eileenmere 25th 1029058; dam, Princess Bessie of Ridgeland 104489-68; consigned by C. L. Myrick and Son, Stanberry, Missouri; purchased by A. B. Herzbert, Clarinda, Iowa 700.00

THE PROGRESS SALE

5 Herd Bulls—40 Bred Heifers—10 Open Heifers

Tuesday, June 3d

Wayland Hopley Farms - - Atlantic, Iowa

Prince Peer 11th of Angus Valley 1157873

A great individual that stood well-up at the major 1950 shows. His sire, Prince Peer A. V., was the top selling bull in the 1948 Angus Valley sale. Prince Peer A. V. sired the 1st prize Junior bull calf at the 1951 International. The next sire, Prince Sunbeam 105th, is making an enviable record in the Angus Valley herd. His calves will be on the ground sale day for your inspection.

Palomar Prince 794538

The $23,000.00 herd bull from the Ferndale Dispersion backed by nationally known bulls and females in his ancestry. His sire, Prince Sunbeam 46th, sold to Ralph L. Smith for $31,000. Palomar Prince sired the Grand Champion bull at the 1951 Fort Worth Show that sold for $40,100. One of the top sires of the breed.

Prince Sunbeam 690th 1278071

Sired by Prince Sunbeam 389th who is being used with much success in the Mount Prospect herd in Maryland. The 389th is by the noted Prince Sunbeam 29th and out of a full sister to the International Junior Champion bull, Bandolier of Anoka. Prince Sunbeam 690th is out of a daughter of the $20,000 Prince Sunbeam 144th. We know you will like him so see him sale day.

Proud Eileenmere G. H. 1166996

Undefeated Junior bull calf wherever shown in 1949 including the International. Sired by the "Wonder Bull", Eileenmere 487th; thus, he is a half brother to the record high selling bull and female of the breed. His impressive get will be on hand for your inspection on June 3d. Heifers carrying his valuable services will prove to be a sound investment.

Bunker Hill Farm

Herd Sire:

Bandolier Eldor 30th 1030590

Families:

BLACKCAPS, QUEEN MOTHERS, ERICAS, FAVORITES, and MISS BURGESS

VISITORS WELCOME

C. A. FIGLAND & SONS

SEARSBORO, IOWA

Homeland

If you would like to own a TOP GRANDSON or GRANDDAUGHTER of PRINCE ERIC of SUNBEAM, don't fail to see our 1951 crop of calves sired by our R. L. S. PRINCE ERIC 18th 943341.

A Really Great Producing Bull.

We Invite Your Visits

Meier Bros.

MELBOURNE, IOWA

You are Invited to the

VIRGINIA

Home of the Bandoliers

★

BRANDY ROCK

BRANDY, VIRGINIA

LEWIS L. STRAUSS, Owner — J. W. SETTLE, Herdsman

BULLS:

Prince Archland 46th 1464798, (Leo L. Archer), calved 3-10-51; sire, Prince Erica of Archland 962832; F. B. Houghton, Maryville, Missouri 825.00

Prince Archland 55th 1464808, (Leo L. Archer), calved 3-29-51; sire, Prince Erica of Archland 962832; Ernest & Lola Rowlett, Maitland, Missouri 510.00

Eric of Sturmview, (Leo L. Archer), calved 4-4-51; sire, Eric Revolution H. 882-259; V. E. Wiley, Nodaway, Iowa 390.00

Prince Archland 53d 1464811, (Leo L. Archer), calved 4-8-51; sire, Prince Erica of Archland 962832; Dale Gabbert, Grant City, Missouri 600.00

Eric Enecho of Sturmview, (Leo L. Archer), calved 4-5-51; sire, Eric Revolution H. 88-2259; C. E. Stuart, Maryville, Missouri 375.00

Prince Eileenmere, (C. E. Bashor), calved 4-21-51; sire, Happy Acres Eileenmere 43d 1170203; Geo. E. Beemer, Gravity, Iowa 360.00

Queen's Blue Boy 201st 1319313, (Eddie D. Bashor), calved 3-15-50; sire, Trojan Blue Boy M. C. 1099234; Fay B. and Paul Warden, Grant City, Missouri 575.00

Prince Burgess C. 4th, (Clifford E. Clark), calved 10-2-48; sire, Prince Burgess M. 5th 955634; Dale Gabbert, Grant City, Missouri 400.00

Elb's Blackcap C. 2d 1328514, (Clifford E. Clark), calved 12-3-50; sire, Prince Elb 1159145; Spur Ranch, Sedan, Kansas 340.00

Betty's Prince 2d 141176, (Homer H. G. Evans), calved 11-2-50; sire, Burgess Prince M. 24th 878749; Ray E. Steele and Son, Fairfax, Missouri 200.00

Bandolier Prizemere 1467885, (James E. Frede), calved 3-2-51; sire, Ennoble's Prizemere 9th 955126; A. A. Miller, Braddyville, Iowa 310.00

General Erica Prizemere 51st 1467888, (James E. Frede), calved 3-18-51; sire, Ennoble's Prizemere 9th 955126; Jack Lee Miller, Craig, Missouri 300.00

Black Boy Prince 1382194, (Don L. Heath), calved 7-21-50; sire, Black Bar of T. H. 1105499; Spur Ranch, Sedan, Kansas 480.00

Black Bar 5th, (Don L. Heath), calved 3-10-51; sire, Black Bar of T. H. 1105499; Karl Zimmerman & Son, Maryville, Missouri 410.00

Extermere Bar H. 956184, (Jesse Hopple), calved 10-18-46; sire, Extermere of South Oaks 777750; R. C. Wilson, Skidmore, Missouri 560.00

Blackcap Revemere 1457030, (Henry F. Horton and Son), calved 3-5-51; sire, Revemere Mc 1099232; Spur Ranch, Sedan, Kansas 385.00

Marcie Prince B. B. 1381818, (F. B. Houghton), calved 11-12-50; sire, Prince Pride Mc 2d 1099227; Kenneth Barnett, Mount Ayr, Iowa 625.00

Eric Bandolier M. 1384457, (J. F. McKenny), calved 1-8-51; sire, Eric Bandolier 18th 1027463; R. O. Shriver, St. Joseph, Missouri 335.00

Happy Acres Prince 11th 1300310, (C. L. Myric and Son), calved 11-3-50; sire, Black West Woodlawn 7th 1073376; Herman E. Thompson, Quitman, Missouri 510.00

Happy Acres Eileenmere 23d 1300311, (C. L. Myrick and Son), calved 11-7-50; sire, Homeplace Eileenmere 687th 1072281; Fay L. Maylan, Worth, Missouri 2550.00

Happy Acres Eileenmere 21st 1463983, (C. L. Myrick and Son), calved 3-2-51; sire, Happy Acres Eileenmere 600th 1174273; A. R. Martin, Maryville, Missouri 700.00

Happy Acres Bandolier 4th, (C. L. Myrick and Son), calved 4-8-51; sire, Postelmere 500th 1028459; Robert Crabtree, Pattonsburg, Missouri 500.00

Eileenmere of Ridgeland 11th 1444185; (Carl J. Pappert), calved 10-2-50; sire, Homeplace Eileenmere C. 997493; Vitus V. Lager, Maryville, Rt. 2, Missouri 500.00

Eitel's Blackcapper, (Don Partridge), calved 3-21-49; sire, Blackcapper 10th 8230-45; R. C. Wilson, Skidmore, Missouri 610.00

Prince Blackbird 4th D. P. 1419365, (Don Partridge), calved 1-12-51; sire, Prince Erica of Gayland 1113262; Gay Nickell, Jameson, Missouri 500.00

Bell Boy Skog, (Lawrence Skoglund), calved 4-20-51; sire, Clyde Hill Bell Boy Count 1204744; G. J. Sunderman, Clarinda, Iowa 450.00

Homeplace Burgess H. 35th 1265496, (Karl and Henry Zimmerman), calved 8-22-49; sire, Envious Burgess H. 864686; Clarence McManns, Clarksdale, Missouri 435.00

COWS:

Blackcap Lady of Archland 1347084, (Leo L. Archer), calved 9-12-50; sire, Prince Burgess 106th 953345; F. B. Houghton, Maryville, Missouri 600.00

Cityside Miss Burgess 11th 1310760, (Leo L. Archer), calved 8-12-50; sire, Bar Prince D. 4th 1130033; W. J. Steiner & Son, Amity, Missouri 385.00

Bandy Maid of Sturmview 20th, (Leo L. Archer), calved 3-18-51; sire, Eric Revolution H. 882259; W. D. Gilmore, Highland, Kansas 350.00

Eric's Blackcap of Sturmview, (Leo L. Archer), calved 3-28-51; sire, Eric Revolution H. 882259; Jess Hopple, Hopkins, Missouri 335.00

K. Pride Lass of Angus Hill 1420792; (Leo L. Archer), calved 4-8-51; sire, Eileenmere of South Oaks 7th 896060; Wyatt Burch, Jr., King City, Missouri 335.00

Pride of Oxford 34th, (Leo L. Archer), calved 4-14-51; sire, Eileen Bell Boy P. 1023-587; W. D. Gilmore, Highland, Kansas 350.00

Eric of Oxford 9th, (Leo L. Archer), calved 4-17-51; sire, Eileen Bell Boy P. 10235-87; Wyatt Burch, Jr., King City, Missouri 335.00

Eric of Oxford 8th, (Leo L. Archer), calved 5-4-51; sire, Eileen Bell Boy P. 1023587; Reaves Nicholson, Albany, Missouri 310.00

Pride of Oxford 33d, (Leo L. Archer), calved 5-8-51; sire, Eileen Bell Boy P. 1023-587; Reeves Nicholson, Albany, Missouri 310.00

Bandy Maid of Sturmview 19th, (Leo L. Archer), calved 5-19-51; sire, Eric Revolu-

Agassiz Farms *"Aberdeen-Angus of Merit"*

The "Perfect Pedigree" Bull

A proven sire of prepotent ancestry that is transmitting outstanding type and quality to his offspring. He is sired by Victor Bardolier G. R. by Black Bardolier and out of an own daughter of Bandolier of Anoka . . . it would be hard to write a better pedigree.

Drop by and see him and our other outstanding bull, PRINCE QUALITY M. B. 2d 1053835.

Sixty choice breeding matrons in our herd afford the buyer a grand selection.

Great Oaks Bardolier 1158510

W. A. Plath

Davenport Phone: Leonard 4444 **North Dakota**

tion H. 882259; Hal Catterson, Maryville, Missouri 525.00

Evergreen of Sturmview 40th, (Leo L. Archer), calved 5-19-51; sire, Eric Revolution H. 882259; Reeves Nicholson, Albany, Missouri 310.00

Blackcap Cozette D. 2d 679689, (C. E. Bashor), calved 11-15-41; sire, Prizemere 141st 421747; Paul Strough, Skidmore, Missouri 300.00

Elba of Empire 2d 1252325, (Eddie Bashor), calved 7-21-49; sire, Blackbird Bell Boy 16th 988870; Reeves Nicholson, Albany, Missouri 350.00

Elba of Empire 1252324, (Eddie Bashor), calved 8-21-49; sire, Blackbird Bell Boy 16th 988870; Reeves Nicholson, Albany, Missouri 350.00

Prince's Berdie C. 2d 1328489, (Clifford E. Clark), calved 4-6-50; sire, Prince Burgess M. 5th 955634; Rose and McCrea, Albany, Missouri 675.00

Erica Marie C. 6th 1328494, (Clifford E. Clark), calved 4-14-50; sire, Prince Burgess M. 5th 955634; Paul Mire, Essex, Iowa 575.00

Prince's Lottie C. 5th 1328498, (Clifford E. Clark), calved 4-23-50; sire, Prince Burgess M. 5th 955634; Spur Ranch, Sedan, Kansas 450.00

Highlawn Ino's Miss 1411169, (Homer H. G. Evans), calved 5-4-50; sire, Burgess Prince M. 24th 878749; W. D. Gilmore, Highland, Kansas 500.00

Barbara Lass 13th 1411170, (Homer H. G. Evans), calved 5-26-50; sire, Burgess Prince M. 24th 878749; Berniel Gabbert, Grant City, Missouri 325.00

Blackcap Princess Anna 3d 1411171, (Homer H. G. Evans), calved 6-14-50; sire, Burgess Prince M. 24th 878749; C. H. Farnan, Guilford, Missouri 300.00

Miss Juanda Burgess 1411173, (Homer H. G. Evans), calved 7-20-50; sire, Burgess Prince M. 24th 878749; W. D. Gilmore, Highland, Kansas 300.00

White Cloud Pride C. G. 735841, (Jesse Hopple), calved 4-24-43; sire, Blackcap Evidence 499217; Robert Cordell, Sheridan, Missouri 400.00

May L. of White Cloud 684846, (Jesse Hopple), calved 5-5-43; sire, Blackcap Evidence 499217; Albert DeMott, Bedford, Iowa 400.00

Ellen H. H. A. 7th 1030432, (Henry F. Horton and Son), calved 3-31-47; sire, Prince Eralan H. P. 58th 775014; Carl J. Pappert, Clyde, Missouri 485.00

Bellmere 4th 1098671, (Henry F. Horton and Son), calved 2-15-48; sire, General of Pagemere L. F. 4th 836983; Robert Cordell, Sheridan, Missouri 410.00

Blackcap H. R. 26th 1457047, (Henry F. Horton and Son), calved 3-26-51; sire, General of Pagemere L. F. 4th 836983; Pagemere Angus Farm, Clarinda, Iowa 475.00

Princess Elga 40th 1457059, (Henry F. Horton and Son), calved 4-16-51; sire, General of Pagemere L. F. 4th 836983; F. B. Houghton, Maryville, Missouri 400.00

Elga May 30th 1457060, (Henry F. Horton and Son), calved 4-19-51; sire, General of Pagemere L. F. 4th 836983; F. B. Houghton, Maryville, Missouri 375.00

Happy Acres Eileenmere 40th 1454948, (C. L. Myrick and Son), calved 3-1-51; sire, Homeplace Eileenmere 25th 1029058; Rose & McCrea, Albany, Missouri 510.00

Happy Acres Elba 2d 1455595, (C. L. Myrick and Son), calved 3-2-51; sire, Black West Woodlawn 7th 1073376; Stanley Witt, Morrill, Kansas 560.00

Happy Acres Eileenmere 50th 1454949, (C. L. Myrick and Son), calved 4-3-51; sire, Homeplace Eileenmere 25th 1029058; A. B. Herzberg, Clarinda, Iowa 700.00

Happy Acres Erica 15th, (C. L. Myrick and

Koster's Angus Farms

Do you need a Herd Sire?
Do you need foundation Females?
We have the Type and Breeding that Pays!!!

Herd Sires:	Females Families Featuring
ERICA BARDOLIER K. A. F. 5th	ERICAS—ELBAS—BLACKCAPS
EL BANDOLIER K. 2d	BURGESS—QUEEN MOTHERS
BARDOLIER K. A. F. 28th	BARBARAS—WOODLAWN BLACKBIRDS

Visitors Always Welcome at the Farms—1 mile South and ¼ mile east of

Gladbrook, Iowa

ROY M. KOSTER, Owner

EDMUND SCHMITZ, EUGENE T. SMITH
Co-partners

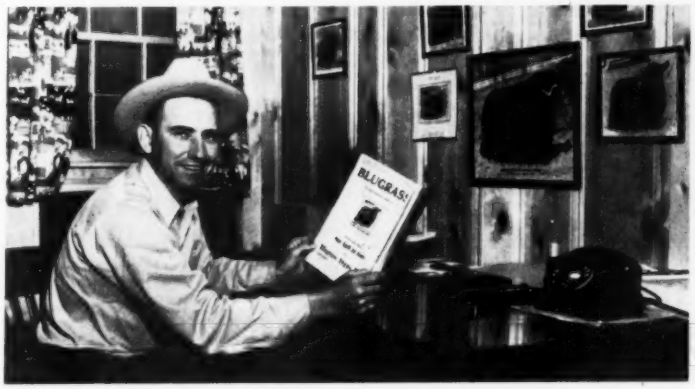

A Personal Thank You...

to the Buyers and Bidders who attended my sale on April 2d

BUYER'S LIST

JOHN ELMORE	Valdosta, Georgia
W. L. SAWYER and SONS	Albany, Kentucky
B. G. HAMMOND	Tallulah, Louisiana
McCARTT FARMS	Wartburg, Tennessee
ALTAMONT FARMS and RALEIGH CROOK	Danville, Kentucky
STANFORD FARMS	Donelson, Tennessee
RALEIGH CROOK, Jr.	Danville, Kentucky
J. Y. LLOYD	Spring Station, Kentucky
T. D. DAVIS	Danville, Kentucky
ELKO BELL FARM	Frankfort, Kentucky
C. T. RANCH	Miami, Oklahoma
R. B. WATTS	Tallulah, Louisiana
JOHN BRIGHT and SON	Danville, Kentucky
ELDERBROOK FARM	Prospect, Kentucky
ESSAR RANCH	San Antonio, Texas
STEVEWAY FARMS	Nashville, Tennessee
MADISON P. JONES	Brentwood, Tennessee
BLISSFUL FARMS	Marianna, Arkansas
DOROTHY WALL and SON	Lebanon, Indiana
LYON ANGUS FARM	Olive Branch, Mississippi
C. P. DAVIS	Stanford, Kentucky
ANGUS VALLEY FARM	Tulsa, Oklahoma
M. & L. RANCH	Burnet, Texas
FULTON FARMS	Yellow Springs, Ohio
DIXIE STOCK FARM	Lancaster, Kentucky
JOE STEED	Broken Arrow, Oklahoma
SHADOW ISLE FARM	Red Bank, New Jersey
FRENCH BROAD FARMS	Bowling Green, Kentucky
HAYS RANCH	Kerrville, Texas

The American Aberdeen Angus Breeders' Futurity

Blugrass Angus Farm · Lancaster, Kentucky

FLOYD DIEVERT, Owner-Manager — Route 4 — A. T. & J. I. SANDERS, Co-Owners

For Sale—

During 1952 we will offer weanling bull calves, grandsons of Eileenmere 500th and Eileenmere 260th; also registered heifers bred to Eileenmere 1047th, a son of the International Grand Champion Eileenmere 500th.

Wiley Stock Farms

Phone 2573

SMITHFIELD, KENTUCKY

Beermann Breeder Aberdeen Angus

HERD SIRES:

White Gates Black Bardolier 9th 1224802

Baron Bardolier of Walnut 2d 1139502

Pride's Bardolier of Walnut 2d 1197773

A choice select herd with bulls and females for sale at all times.

Visit our farm west on Highway 20 from South Sioux City, south one mile on Highway 110.

Mr. and Mrs. Charles F. Beermann

DAKOTA CITY, NEBRASKA

Applewood Angus

Featuring the GET of

APPLEWOOD BANDOLIER 135th

A son of BANDOLIER of ANOKA 3d

(Full Brother to Int. Grand Champion)

and

ELBA'S BARDOLIER

By BLACKCAP BARDOLIER

By BLACK BARDOLIER

Good set of Calves coming on, the kind every breeder likes; sired by both Herd Bulls. Have BULLS up to service age.

Blood that does good for other breeders.

•

Edward Polka

RIVERTON, (2 mi. W 6½ N) NEBRASKA

HERMAN CUSTER, Manager

Son), calved 4-12-51; sire, Z. A. R. Bardolier G. A. F. 1044219; C. M. Williamson, Gentry, Missouri 385.00

Blackbird of Ridgeland 3d, (Carl J. Pappert), calved 3-16-51; sire, Homeplace Eileenmere C. 997493; Day-Riddell Angus Farm, Kidder, Missouri 390.00

Juana of Ridgeland, (Carl J. Pappert), calved 4-5-51; sire, Homeplace Eileenmere C. 997493; W. J. Steiner & Son, Amity, Missouri 800.00

Blackbird of Ridgeland 5th, (Carl J. Pappert), calved 4-24-51; sire, Homeplace Eileenmere C. 997493; Kenneth M. Weston, Skidmore, Missouri 350.00

Blackbird Mc 35th 876819, (M. O. Showen and Sons), calved 3-30-45; sire, Blue Boy of Otter 651858; Spur Ranch, Sedan, Kansas 485.00

Queen Lorraine M. 955608, (M. O. Showen and Sons), calved 1-29-46; sire, Revelmere 485365; Spur Ranch, Sedan, Kansas 400.00

Krummie Mc 2d 955614, (M. O. Showen and Sons), calved 2-19-46; sire, Blue Boy of Otter 651858; E. O. Goodspeed, Skidmore, Missouri 380.00

Blue Ribbon of Wharton 2d 1014272, (M. O. Showen and Sons), calved 6-30-47; sire, Erica Quality W. 912645; Don Dale Partridge, Maryville, Missouri 390.00

Queen Maude M. O. 1207732, (M. O. Showen), calved 3-25-49; sire, Erica's Prize of Angus Hill 820351; Robert S. Allison, Rushville, Missouri 375.00

Miss Rose of Angus Hill 1159378, (M. O. Showen and Sons), calved 4-14-49; sire, Lad of Angus Hill 820352; Robert S. Allison, Rushville, Missouri 375.00

Eline L. E. 7th 1212166, (M. O. Showen and Sons), calved 4-25-49; sire, Elslow Erica's Prince 983578; Paul Strough, Skidmore, Missouri 375.00

Krummie Lady of Grandview 1454690, (M. O. Showen and Sons), calved 4-6-51; sire, Erica's Prize of Angus Hill 820351; C. H. Farnan, Guilford, Missouri 300.00

Lady Esther of Grandview 1454691, (M. O. Showen and Sons), calved 5-25-51; sire, Erica's Priæ of Angus Hill 820351; C. H. Farnan, Guilford, Missouri 335.00

Blackcap Helena 1231155, (Lawrence Skoglund), calved 5-8-49; sire, Eisamere 16th 1024587; M. R. Buck, Oregon, Missouri 375.00

Blackbarcap 1329504, (Lawrence Skoglund), calved 3-12-50; sire, Eisamere 16th 1024-587; Robert S. Allison, Rushville, Missouri 475.00

LaVon's Erica 3d 1302396, (J. E. Thrasher and Son), calved 3-24-50; sire, Revelmere Boy Mc 1043006; M. R. Buck, Oregon, Missouri 375.00

Blackcap McHenry of Showme 811984, (Karl and Henry Zimmerman), calved 4-7-44; sire, Blackbird's Eileenmere L. 592027; Spur Ranch, Sedan, Kansas 390.00

Blackbird Ena 48th 1055373, (Karl & Henry Zimmerman), calved 1-26-48; sire, Eric Prince M. 10th 807124; Karl Zimmerman & Son, Maryville, Missouri 585.00

Interstate Sale

Sioux City, Iowa, March 10th

SUMMARY:

73 Lots	$47,997.00,	average	$ 657.47
54 Bulls	38,010.00,	average	703.89
19 Cows	9,985.00,	average	525.52
Top 5 Head	5,430.00,	average	1086.00
Top 10 Head	9,980.00,	average	998.00
Top 15 Head	13,965.00,	average	931.00
Top 20 Head	17,790.00,	average	889.50

Top Bull—Oaknoll Black Lad 4th 1323894, calved August 12, 1950; sire, Envious Queen Lad of Maize 918182; dam, Oaknoll Black Lass 2d 1085589; consigned by Lloyd C. Albers and Son, Spirit Lake, Iowa; purchased by Wm. Williams and Sons, Clarks, Nebraska 1400.00

Second Top Bull—Eric of Kennonwood 10th 1322948, calved June 7, 1950; sire, Eric Barb 10th 1118916; dam, Blackbird of Kennonwood 33d 1123589; consigned by Walter R. Griesse, Rock Rapids, Iowa; purchased by Wm. Johansen, Yankton, South Dakota 1050.00

Top Cow—Erica Ellen 700th 1461614, calved May 10, 1950; sire, Ben Joe 21st of Ida 874687; dam, Erica Ellen 500th 947-509; consigned by Fred Knop & Sons, Charter Oak, Iowa; purchased by Ralph A. Logan, Arcola, Illinois 850.00

Second Top Cow—Fox's Eileenmarshall 2d 1318073, calved March 25, 1950; sire, Pet's Elbar of Shady Lane 816320; dam, Eileenmarshall 2d 974035; consigned by Fox and Sons, Watertown, South Dakota; purchased by E. C. Williams & Son, Scranton, Iowa 800.00

BULLS:

Oaknoll Bar 4th 1323886, (Lloyd C. Albers and Son), calved 5-5-50; sire, Envious Queen Lad of Maize 918182; John Nagle, Springfield, South Dakota 775.00

Oaknoll Ebony Lad 1323889, (Lloyd C. Albers and Son) calved 5-25-50; sire, Envious Queen Lad of Maize 918182; Albert Sprick, Blair, Nebraska 700.00

Oaknoll Black Lad 4th 1323894, (Lloyd C.

Looking for an Opportunity?

Secure "Championship Breeding" at Your Own Prices!!

35 choice females close up to calving to the services of ELBAN BARDOLIER 2d, our impressive full brother to the 1951 International grand champion bull. A large number of the bred heifers, 10 open heifers, and 9 OUTSTANDING HERD BULL prospects are sired by BURGESS MARSHALL 20th, the great herd sire purchased in the noted Glyn Mawr Dispersion.

This is the Last Call! Be in the Sale Pavilion at

Denison, Iowa, June 4th

Leonard Dieter & Sons - Schleswig, Iowa

Page County
Aberdeen-Angus Association
Clarinda, Iowa

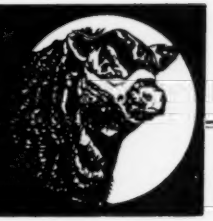

The top selling bull and second high female of the Page County Sale were consigned by us and were the GET of our herd sire, Marycrest Eileenmere 2d, a son of Homeplace Eileenmere 26th and grandson of Eileenmere 487th. This confirms our belief that our herd bull is siring the kind of cattle which are in demand. Watch for more of these top cattle in the ELBURN, WEIRIDGE and RUSSELL sale on November 14th.

•

Russell's Angus Acres

MR. and MRS. H. K. RUSSELL, Owners
Phone 26 F 11 Bedford, Iowa

Herd Sire . . . .
Eileenmere of Eldorado
Grandson of 500th

Have a few open and bred heifers for sale. Will be glad to show them to you anytime.
Visit us anytime.

A. L. HOREL
BLANCHARD, (3¼ mi. N.E.) IOWA

Elburn Farm
Herd Bull Battery:
Elburnmere 24th 1315180, son of Homeplace Eileenmere 26th. **Bandolier Grand Boy 1231938**, son of El Bandolier 5th. **Bandolier 100th of Elburn 1485002**, son of Bandolier 100th of Wilton. A few yearling bulls for sale.

E. L. OSBURN & SON, BEDFORD, IOWA

Ellenwood Farms
New Senior Sire
Eileenmere 1163
Son of Eileenmere 500th.

•

MR. & MRS. L. R. VOGT
Farm located ½ mile East
BEDFORD, IOWA

Brown's Angus
HERD SIRE
Emperor of Douneside B.

WE wish to thank all buyers and bidders of our cattle at our Production Sale May 14th.

VISITORS ARE ALWAYS WELCOME

Glenn Brown
5 miles northwest of
CONWAY, IOWA

COLD SPRINGS ANGUS
LAWRENCE VARLEY
SHENANDOAH, IA.

Our Herd Sires
MERCER BLACKCAP'S BOY 2d
874762
BANDOLIER of HARRIS 7th
1010268
"Inspect our herd when in need of Aberdeen-Angus with Merit"

2 Mi. North on Highway 59 — 'Phone
1 Mi. East — 36W12

STIMSON STOCK FARM
HERD SIRE: Pagemere General J. F. 6th 1069468; Grandson of General 82d of Lonjac 625361; Miss Burgess, Erica, Blackbird and Blackcap cow herd.

HAROLD J. STIMSON
7 miles Southeast, Essex, Iowa, Phone 16 on 5

Hill Top Angus
Herd Sire:
GENERAL 4th of PAGEMERE J. F. 981294
Son of GENERAL 82d of LONJAC
Herd Inspection Welcome
A. B. HERZBERG & SON
CLARINDA, IOWA

Mileaway Farm
Some people work for peanuts.
Some people work for fun.
Some work to produce better beef.
And by using Homeplace Eileenmere 273d we think we will get this done.

MR. & MRS. ORIE STEEVE, Owners
CLARINDA, IOWA
Phone Green 41X

L'Vista Angus Farms
We have For Sale...
Cows with Calves and Breeding Females.
You'll like them.
VISITORS WELCOME
We Like to Show You Our Cattle
2 miles north of
Bob Lynch **Maloy, Ia.** Wilbur Lynch

Terrace View Farm
Herd Sire: BLACK PRINCE of RUSSELL 1110657. Top Selling Bull 1950 Page Co. Sale. Grand Champion Bull 1950 Page Co. Sale.

MR. & MRS. ARTHUR WAINWRIGHT
Clarinda, Iowa

Steeve's Angus
Herd Sire: EVERELMERE 841492, a great grandson of Eileenmere 85th 470007. Our cow herd consists of Blackcaps, Elbas, Erica, Juanas, Bandy Maid Miss Burgess and Duchess.

O. H. STEEVE & SONS Clarinda, Iowa

Marycrest Eileenmere 3d 1197660
(His Get Has Averaged $2,600)

Yes sir, it is true, of course we have only sold one daughter—but she did top the Page County Sale at $2,600. We are proud of the "3d's" calves—stop by and look at them.

Pagemere Angus Farms - Clarinda, Iowa

Page County Association NEIL JOHNSTON, SECY. CLARINDA, IOWA

Albers and Sons), calved 8-12-50; sire, Envious Queen Lad of Maize 918182; Wm. Williams and Sons, Clark, Nebraska 1400.00

Barmar's Burgo 1374178, (Tom Barratt and Sons), calved 9-5-50; sire, Burgo Consort T. 880105; Alvin Taege, Pilger, Nebraska 800.00

Marshall of Ebon 1319363, (Charles F. Beerman), calved 7-1-50; sire, Farvue Marshall 1081620; Paul E. Pigott, Cherokee, Iowa 785.00

Erica Boy Joe 1369118, (Frank Berg), calved 8-11-50; sire, R. L. Erica Boy 111-3072; Kenneth Ludwig, Alcester, South Dakota 525.00

Clark's Blueblood Lad 1394161, (George G. Clark), calved 1-4-51; sire, Elsa's Revolution 18th of Elmdale 1025156; James McNalley, Ireton, Iowa 700.00

Eston of Mihakota 160th 1383751, (Emil G. Ericksen), calved 6-4-50; sire, Eston's Black Ben C. 21st 756870; A. A. Sibbernsen, Bennington, Nebraska 800.00

Prince Archland 37th 1347082, (Mr. and Mrs. Earl Emde), calved 8-10-50; sire, Prince Burgess 106th 953345; John Crabtree, Plainview, Nebraska 700.00

Fox's Enchanter Queen's Lad 1318077, (Fox and Sons), calved 3-28-50; sire, Pet's Elbar of Shady Lane 816320; D. J. Cole, Merriman, Nebraska 975.00

Fox's Marsha Lad 1318088, (Fox and Sons), calved 5-11-50; sire, Blackbird Lad 111th 1113854, Phillip Steckley, Geddes, South Dakota 980.00

Ebony Blue Boy of Ida 1336777, (Dwight M. Garner), calved 6-23-50; sire, Queen's Blue Boy 6th 1107374; W. R. Tentinger, Merrill, Iowa 700.00

Blackcap Blue Boy of Ida 1336784, (Dwight M. Garner), calved 7-9-50; sire, Queen's Blue Boy 6th 1107374; August Schmidt, Ida Grove, Iowa 725.00

Blue Boy 3d of Ida 1336788, (Dwight M. Garner), calved 9-2-50; sire, Queen's Blue Boy 6th 1107374; Ben Nannen, Pierson, Iowa 700.00

Clark's Blackbird Brig 1343731, (Walter R. Griesse), calved 5-25-50; sire, Juana's Blackcap of Ida 738972; Harry L. Piercy, Kennedy, Nebraska 725.00

Eric of Kennonwood 10th 1322948, (Walter R. Griesse), calved 6-7-50; sire, Eric Barb 10th 1118916; Wm. Johansen, Yankton, South Dakota 1050.00

Eric of Kennonwood 11th 1322949, (Walter R. Griesse), calved 6-13-50; sire, Eric Barb 10th 1118916; Arthur Johnson, Gordon, Nebraska 600.00

Eric of Kennonwood 15th 1332876, (Walter R. Griesse), calved 9-13-50; sire, Eric Barb 10th 1118916; John Martens, Anthon, Iowa 500.00

Royal Prince Envious 1389996, (Warren E. Hix and Son), calved 3-2-50; sire, Prince Envious 2d 1098082; Wm. Hugelman and Son, Wakefield, Nebraska 800.00

Blackbird Pride of Alta 1377385, (Warren E. Hix and Son), calved 8-25-50; sire, Prince Envious 2d 1098082; Paul Clausen, Schleswig, Iowa 500.00

Janleighs Noble Blackcap 1378408, (Janleighs Angus Farms), calved 10-6-50; sire, Ennoble 138th 951607; Ward Webb, Paulina, Iowa 475.00

Eldor Lad 2d of Ida 1408678, (Johnson Brothers), calved 12-4-50; sire, Blueboy Lad 100th of Ida 1122361; Lawrence A. Story, Odebolt, Iowa 750.00

General Barb of JB 1320585, (William J. Johansen), calved 3-27-50; sire, General of Bon-View 920959; Robert H. Munier, Coleridge, Nebraska 675.00

Blue Boy 5th of Easton 1367304, (Louis Killion and Son), calved 7-11-50; sire, Blackcap's Blue Boy 5th 1019059; Phillip Steckley, Geddes, South Dakota 1000.00

Envious Erin K. 1341572, (J. M. Killpack and Son), calved 9-30-50; sire, Envious Eileenmere 2d 629675; W. B. Campbell and Sons, Gilmore City, Iowa 600.00

Barbaramere K. 2d 1341573, (J. M. Killpack and Son), calved 12-1-50; sire, Eileenmere of Dunlap 1115302; Leslie Mohr, Galva, Iowa 425.00

Pride's Event 1472980, (Enoch Kittleson), calved 6-5-50; sire, Queen's Eventuation 701301; Geo. McCarty, Larchwood, Iowa 775.00

Ockalere 21st 1320061, (Korth Farms), calved 8-5-50; sire, Elbar B. B. of Shady Lane 3d 963643; D. J. Cole, Merriman, Nebraska 950.00

Burgess of Littlebrook 1375908, (Roger L. Larson), calved 9-5-50; sire, Penn's Epic Marshall 1047948; C. E. McCandless, Whiting, Iowa 500.00

Eileenmere of L. B. 1375914, (Roger L. Larson), calved 11-13-50; sire, Eileenmere 1103d 1166955; Wm. Williams and Sons, Clarks, Nebraska 1000.00

Eric Epic 2d of Layton 1265065, (Layton Angus Ranch), calved 10-15-49; sire, Enright Ex. 2d 830595; Harry L. Piercy, Kennedy, Nebraska 775.00

Energy's Ex 2d 1355933, (Layton Angus Ranch), calved 4-28-50; sire, Enright Ex. 712858; Paul Pigott, Cherokee, Iowa 700.00

Epic Prince 9th 1465224, (Waldo H. Lundt), calved 9-15-50; sire, Epic Elbor 822089; Singer and Gengler, Remsen, Iowa 500.00

Edellar Epic 1459941, (Waldo H. Lundt), calved 12-3-50; sire, Edellar of Little Brook 784408; Lee Gilmore, Linn Grove, Iowa 600.00

Edellar Tweeny 1465225, (Waldo H. Lundt), calved 1-3-51; sire, Edellar of Little Brook 784408; Harold Twiford, Laurel, Nebraska 475.00

Aberfoyle Pride 2d 1344712, (Archie McGregor), calved 7-11-50; sire, Elbar Earl Marshall 542043; Fred Dettmann, Lytton, Iowa 525.00

Prince Marshall 1344713, (Archie McGregor), calved 7-13-50; sire, Elbar Earl Marshall 542043; Ray Shelbourn, Valentine, Nebraska 650.00

Pride Mac 2d 1304288, (Bruce D. McGregor), calved 1-13-50; sire, Glencarnock Prideman 24th 1007690; T. R. Walker Farms, Vermillion, South Dakota 600.00

Revolution Blackbird 29th 1340925, (M. R. McNaughton and Sons), calved 8-13-50; sire, Revolution 73d of Ida 1032516; Howard Hagedorn, Pipestone, Minnesota 600.00

Miller's Prideman C. 50th 1402509, (F. W. Miller), calved 5-25-50; sire, Glencarnock Prideman 24th 1007690; Eugene McFarland, Wagner, South Dakota 600.00

Glencarnock Prideman E. 1402510, (F. W. Miller), calved 6-3-50; sire, Glencarnock Prideman 24th 1007690; Alfred Becker, Adrian, Minnesota 525.00

Miller's Prideman A. 1402516, (F. W. Miller), calved 6-17-50; sire, Glencarnock Prideman 24th 1007690; Kermit Fork, Wayne, Nebraska 510.00

Miller's Prideman D. 50th 1402522, (F. W. Miller), calved 7-6-50; sire, Glencarnock Prideman 24th 1007690; Otto Lamprecht, Wausa, Nebraska 710.00

Laddie E. 1362446, (Justin A. Mortvedt), calved 6-4-50; sire, Erico of Page 46th 1056482; Fred Knop and Son, Charter Oak, Iowa 875.00

Lad 100th 1427500, (A. A. Mugge), calved 1-25-51; sire, Queen's Lad 100th 1052-784; Kermet Hill, Brookings, South Dakota 825.00

Bell Boy of Nokomis 1292595, (Nokomis Stock Farm), calved 4-13-50; sire, Ena's Baron 1115648; Schilder Bros., Faulkton, South Dakota 600.00

Elmerekine of Nokomis 1312906, (Nokomis Stock Farm), calved 4-22-50; sire, Elmerekine 10th 948468; R. P. Schilder, Faulkton, South Dakota 700.00

Eileenmere Blackcap O. 2d 1428429, (C. E. Ortman), calved 5-8-50; sire, Eileenmere C. R. 21st 978094; Gerhardt Schmeikel, Salem, South Dakota 650.00

Blackcap Zar D. 1409012, (Dean E. Petersen), calved 10-6-50; sire, Blackcap Zar

They Satisfy . . . .

The calves by our great show and breeding bull

Lar-Eileenmere 1182490

more than satisfy our fondest expectations.

Many breeders have expressed their desires of owning a son or daughter of this outstanding bull. When near Omaha, drop out and see our select herd.

Kitty Clover Farms

122 West Dodge Omaha, Nebraska

2d 1076517; Heybo Julius, Elsworth, Minnesota 525.00

Blackbird's Zar 1409013, (Dean E. Petersen), calved 2-10-51; sire, Blackcap Zar 2d 1076517; Vernon Jones, Jackson, Minnesota 625.00

Eileenmere Boy of Blue Top 1147338, (Winslow W. Stark), calved 10-24-48; sire, Eileenmere Enchanter W. 717914; Dr. Mylan Hansen, Remsen, Iowa 900.00

Prince Elaine of Primrose 1400887, (Carl Steuck), calved 6-14-50; sire, Prince of Sky Ranch 26th 956526; Adams and Bengford, Odebolt, Iowa 600.00

Blueblood Prince of Primrose 1366432, (Carl Steuck), calved 6-13-50; sire, Prince of Sky Ranch 26th 956526; Reedy and Laustsen, Beresford, South Dakota 750.00

Rex of Elbar S. 3d 1274256, (R. B. Stevenson), calved 5-1-50; sire, Elbar S. 3d of Shady Lane 1043631; Harold E. Knapp, Quimby, Iowa 600.00

COWS:

Oaknoll Elba Miss 3d 1323901, (Lloyd C. Albers and Son), calved 10-24-50; sire, Envious Queen Lad of Maize 918182; Sig Ahrenstorff and Sons, Lake Park, Iowa 600.00

Robinwood Clova 2d 1022394, (Charles F. Beerman), calved 3-14-47; sire, Earl Erica Bandolier 669007; Arven F. Dyson, Brunswick, Nebraska 600.00

Energy Blackcap O'Blue Loch 1324101, (Kent Craford and Sons), calved 8-11-50; sire, Eric Energy 23d 1144614; Walter Conger, Schleswig, Iowa 625.00

Clark's Blueblood Lady 3d 1343734, (George G. Clark), calved 8-15-50; sire, Juana's Blackcap of Ida 738972; Harold Shelden, Brookings, South Dakota 410.00

Kalata of Mihakota 190 1383753, (Emil G. Ericksen), calved 6-15-50; sire, Eston's Black Ben C. 21st 756870; Harold Shelden, Brookings, South Dakota 410.00

Fox's Eileenmarshall 2d 1318073, (Fox and Sons), calved 3-25-50; sire, Pet's Elbar of Shady Lane 816320; E. C. Williams and Son, Scranton, Iowa 800.00

G. A. F. Blackcap Lassie 3d 1339206, (Gard Brothers), calved 6-28-50; sire, Pridestor of Glencarnock 878955; Charles F. Beermann, Dakota City, Nebraska 480.00

Blackcap Empress L. 53d 949114, (Leonard Hansen), calved 3-22-46; sire, Eloise's King 620243; Archie McMillan, Estherville, Iowa 400.00

Ennobles Eudora of Janleighs 1378406, (Janleighs Angus Farms), calved 9-21-50; sire, Ennoble 138th 591607; Arthur Johnson, Gordon, Nebraska 425.00

Janleighs Blackbird Bobbie 2d 1378411, (Janleighs Angus Farms), calved 12-6-50; sire, Ennoble 138th 951607; George Blume, Armour, South Dakota 400.00

Erica Ellen 700th 1461614, (Fred Knopp and Sons), calved 5-10-50; sire, Ben Joe 21st of Ida 874687; Ralph A. Logan, Arcola, Illinois 850.00

Elbar's Queen of K. F. 3d 1320064, (Korth Farms), calved 10-4-50; sire, Elbar K. Queen of Shady Lane 963638; Verne Simmonds, Omaha, Nebraska 500.00

Miller's Elba Irene B. 50th 1402514, (F. W. Miller), calved 7-21-50; sire, Glencarnock Prideman 24th 1007690; Jack Logan, De Smet, South Dakota 410.00

Miller's Marshall Queen 2d 1402523, (F. W. Miller), calved 8-1-50; sire, Glencarnock Prideman 24th 1007690; Archie McMillan, Estherville, Iowa 425.00

Peggie Marshall E. 1362448, (Justin A. Mortvedt), calved 6-24-50; sire, Erico of Page 46th 1056482; Geo. Blume, Armour, South Dakota 390.00

Enchanter Belle O. 1428421, (C. E. Ortman), calved 4-21-50; sire, Enchanter Mina O. 1037225; Weldon Martin, Suther-

Females . . . Females

EILEENMERE 487th

Our outstanding breeding son of 487th:

Juaramere's Eric M. B. 889466

Is truly one of the top sires in service today. He is out of a dam by Eileenmere 85th.

We have some females for sale carrying his services.

KENNETH REDFERN **YARMOUTH, IOWA**

Viewlawn Herds
ESTABLISHED 1903
Aberdeen-Angus Cattle

Our large select herds are headed by the following:

KEDAR BARDOLIER
By Barbarian Grenadier G. R.

ERIC QUALITIER
By Hillcrest Qualitier

G. H. F. PRINCE ERIC 9th
Grandson of Prince Eric of Sunbeam

PRINCE SUNBEAM 682d
By Prince Sunbeam 29th

PRINCE ELGON of ANGUS VALLEY
By Prince Elgon

For Sale: **100 Herd Bulls....**

Our large well-bred select herds of proven breeding affords you a grand selection of top herd bull prospects . . . one individual or by the carload! Their combination of type, quality, and popular bloodlines produce the right kind. Those interested in adding top bulls should make every effort possible to inspect these as we guarantee they will please you. We have 10 coming two year olds that are really good. The balance are yearlings that already show a great number of outstanding herd sires among them . . . the calibre to head strong registered herds.

40 Foundation Cows

Now offering 40 young cows of the same type and quality as found throughout our herds. Representing foundation cows of our own breeding. All close to calving or with calves at side. Bred to our popular herd bulls. A rare buyers opportunity. All of our cattle are priced reasonably, so make it a point to see Viewlawn Herds first.

Also offering... **30 Choice Heifers**

All coming yearlings and of the same bloodlines, type, and quality that prevail throughout our strong herds. Strictly a foundation group.

• • •

Charles M. Miller Harmony — **R. M. Miller** Mabel — **Robert C. Miller** Mabel — **Frank R. Miller** Mabel

MINNESOTA

Oakdale Farms

Founded 1913

The Foundation Herd of
Bandy Maid Miss Burgess

One of the Top Herds of cows in Missouri.
YOUNG STOCK FOR SALE

Frank Bouska Ravenwood, Mo.

Live Stock Insurance

The HARTFORD INSURANCE COMPANY Insures One or any number of Cattle. Any Period of Time desired; also transit protection.

Mrs. J. B. McCorkle, Representative
Suite 3710 A.I.U. Building
COLUMBUS 15, OHIO

The Poland China World

Official Publication of the
Poland China Record Association

1 year $1.00 3 years $2.00

501 E. Losey St.
GALESBURG, ILLINOIS

H. H. Harris Angus Farms

New Offering 13 Choice Bandolier Heifers. All from intensely bred Bandolier dams and sired by
Evader Bardolier 10th 1076734
He a full brother to Evader's Quality Bardolier, the great Wilton Farms sire. A grand opportunity. Priced to sell.

H. H. HARRIS
SIOUX CITY, IOWA
2026 South St. Aubin St. Phone 6-5503

Highland Stock Farms...

Established 1884

Bulls in Service

GENERIC of AULDICH
Full brother to Gyp 2d of Auldich, dam of the champion Female 1950 International.

MODEL PRINCE ERIC
By the $100,000.00 Prince Eric of Sunbeam, the sire of two International champion females.

We will have some Top Cattle in the Spring sales, sired by the Imported bulls.

Families represented — Barbaras, Blackcaps, Blackbirds, Georginas, Miss Burgess, Eileen Ericas, and Pride of Aberdeen.

BRED HEIFERS and BULLS sired by IMPORTED BULLS

Visitors Welcome at All Times

Farm 30 Miles East of Rochester

Campbell Bros. Utica, Minn.

land, Iowa ... 575.00

Miss Copeland of Dunlap 1155908, (Charles Scebold and Son), calved 7-9-48; sire, Bell Boy W. 28th 678283; John C. and LeRoy J. Nelson, Rolfe, Iowa ... 600.00

Miss Copeland River View 1405267, (Charles Scebold and Son), calved 9-2-50; sire, Eileenmere of Dunlap 1115302; Raymond Chinn, Remsen, Iowa ... 385.00

Kate of Elbar S. 3d 1274255, (R. B. Stevenson), calved 7-17-49; sire, Elbar S. 3d of Shady Lane 1043631; Throener Bros., West Point, Nebraska ... 700.00

Oakhurst Farms' Sale

Horse Cave, Kentucky, March 7th

SUMMARY:

48 Lots	**$52,015.00, average**	**$1083.64**
5 Bulls	**6,525.00, average**	**1305.00**
43 Cows	**45,490.00, average**	**1057.90**
Top 5 Head	**12,925.00, average**	**2585.00**
Top 10 Head	**21,500.00, average**	**2150.00**
Top 15 Head	**28,350.00, average**	**1890.00**
Top 20 Head	**33,750.00, average**	**1687.50**

Top Bull—Blackcap Bardolier O. F., calved January 10, 1950; sire, Blackbird Bardolier G. R. 10th 1016886; dam, Blackcap Marjo G. J. 1018115; purchased by Do-Je-Rae Farm, Springfield, Ohio ... 2500.00

Second Top Bull—Burgess Bardola O. F. 1316062, calved September 16, 1950; sire, Blackbird Bardolier G. R. 10th 1016886; dam, Burgess Jaqua of Silvertop 870947; purchased by Hillside Farms, Inc., Washington, Missouri ... 1900.00

Top Cow—Blackcap Bessie O. F. 4th, calved October 6, 1951; sire, Blackbird Bardolier G. R. 10th 1016886; dam, Arlington Blackcap Bessie 7th 1084626; purchased by Double E. Angus Farm, Madison, Tennessee ... 4700.00

Second Top Cow—Burgess Maid Bardola O. F. 1316067, calved September 2, 1950; sire, Blackbird Bardolier G. R. 10th 1016886; dam, Bandolier's Burgess Missie Mc 1007270; purchased by Idlewild Farms, Horse Cave, Kentucky ... 1975.00

BULLS:

Blackcap Bardolier O. F. 1196491, calved 5-2-49; sire, Blackbird Bardolier G. R. 10th 1016886; Parker Angus Farm, McComb, Mississippi ... 1500.00

Blackbird Bardolier O. F. 3d 1233061, calved 9-28-49; sire, Blackbird Bardolier G. R. 10th 1016886; J. B. Rogers & Son, Sonora, Kentucky ... 900.00

Burgess Evader O. F. 1301517, calved 1-18-50; sire, Cesor's Evader Mercury 612545; Douglas Osborne, Guthrie, Kentucky ... 1025.00

Eric Bardolier O. F. 1316055, calved 5-11-50; sire, Blackbird Bardolier G. R. 10th 1016886; Uel G. Vaughn, Clay Ky. ... 600.00

Blackcap Bardolier O. F., calved 1-10-50; sire, Blackbird Bardolier G. R. 10th 1016886; Do-Je-Rae Farm, Springfield, Ohio 2500.00

COWS:

Blackcap Bessie O. F. 4th, calved 10-6-51; sire, Blackbird Bardolier G. R. 10th 1016886; Double E Angus Farm, Madison, Tennessee ... 4700.00

Barbara Grenada O. F., calved 12-27-50; sire, Master Prince of R. K. 11th 1060-570; Stanford Farms, Donelson, Tenn. ... 1500.00

Bummer Maid O. F. 1435523, calved 1-28-51; sire, Blackbird Bardolier G. R. 10th 1016886; Happy Hill Farm, Horse Cave, Kentucky ... 1575.00

Burgess Maid Bardola O. F. 1316067, calved 9-2-50; sire, Blackbird Bardolier G. R. 1016886; Idlewild Farms, Horse Cave, Kentucky ... 1975.00

Blackcap Bardola O. F. 8th 1316072, calved 10-30-50; sire, Blackbird Bardolier G. R. 10th 1016886; Idlewild Farms, Horse Cave, Kentucky ... 800.00

Erica Bardola O. F. 5th 1316071, calved 9-10-50; sire, Blackbird Bardolier G. R. 10th 1016886; John B. Lovelace, Como, Tennessee ... 1850.00

Burgess Bardola O. F. 1316062, calved 9-16-50; sire, Blackbird Bardolier G. R. 10th 1016886; Hillside Farms, Inc., Washington, Missouri ... 1900.00

Queen Bardola O. F. 8th 1316065, calved 9-1-50; sire, Blackbird Bardolier G. R. 10th 1016886; Huston Seay, Como, Tenn. 1100.00

Blackcap Grenada O. F. 8th 1316064, calved 9-1-50; sire, Blackbird Bardolier G. R. 10th 1016886; Haggard Page, Clarksville, Tennessee ... 1300.00

Pridemere T. of O. F. 2d 1316054, calved 5-4-50; sire, Blackbird Bardolier G. R. 10th 1016886; French Broad Farms, Bowling Green, Kentucky ... 1825.00

Blackcap Bardola O. F. 4th 1316056, calved 5-24-50; sire, Blackbird Bardolier G. R. 10th 1016886; W. R. Windgerter, Huntley, Illinois ... 1175.00

Blackcap Grenada O. F. 6th 1316063, calved 8-29-50; sire, Blackbird Bardolier G. R. 10th 1016886; Sam Allen & Son, Somerset, Kentucky ... 660.00

Elba Grenada O. F. 4th 1316052, calved 5-3-50; sire, Black Grenadier 300th 1067-411; W. R. Windgerter, Huntley, Illinois 675.00

Blackbird Grenada O. F. 3d 1316066, calved 9-1-50; sire, Black Grenadier 300th 1067-411; W. R. Windgerter, Huntley, Illinois 1000.00

Blackcap Grenada O. F. 9th 1343131, calved 10-31-49; sire, Blackbird Bardolier G. R. 10th 1016886; Braly Bros., Athens, Ala. 1000.00

Erica of Idlewild 2d 1196499, calved 7-19-51; sire, Blackbird Prince Pal 1026332; Parker Angus Farm, McComb, Miss. ... 825.00

H. Lady of Hightop 1299128, calved 2-25-50; sire, Master of Burgess Hills 960606; Double E. Angus Farm, Madison, Tenn. ... 1675.00

Jeweland Eulima 5th 1197223, calved 4-15-49; sire, Fairview Prince M. 2d 799228; Steveway Farms, Nashville, Tennessee ... 1675.00

Eulima O. F. 8th, calved 7-27-51; sire, Black Bardolier G. R. 2d 1061030; Haggard Page, Clarksville, Tennessee ... 1100.00

Queen of Prince Pal 1316074, calved 1-21-50; sire, Blackbird Prince Pal 1026332; R. J. Welch, Friendship, Tennessee ... 775.00

Wyevale Witch of Her-Mel 1116084, calved 4-5-48; sire, West Point Reserve 3d 981-104; Marjack Farms, Tiptonville, Tenn. ... 1825.00

Barbara of Floodland 21st 1351073, calved 3-6-50; sire, Eileenmere 629th 735650; Marjack Farms, Tiptonville, Tennessee ... 1350.00

Barbara of Floodland 22d 1351080, calved 3-26-50; sire, Eileenmere 629th 735650; Haggard Page, Clarksville, Tennessee ... 1200.00

Juana of Oakhurst 1343133, calved 5-1-50; sire, Blackbird Prince Pal 1026332; Idlewild Farms, Horse Cave, Kentucky ... 825.00

Pride of Oakhurst 1343134, calved 5-24-50; sire, Blackbird Prince Pal 1026332; Douglas Osborne, Guthrie, Kentucky ... 410.00

Blackbird of Oakhurst 2d 1343135, calved 5-31-50; sire, Blackbird Prince Pal 102-6332; Holmon Robertson & Son, Springfield, Tennessee ... 625.00

Black Grenada of Oakhurst 1343138, calved 6-25-50; sire, Blackbird Prince Pal 102-6332; River View Farms, Munfordville, Kentucky ... 585.00

Hitch's Blackbird 7th 1269273, calved 12-6-49; sire, Hitch's Bandolier 2d 1017808; Walter Shaffer & Sons, Henshaw, Ky. ... 480.00

Pride of Mimosa 4th 1269267, calved 11-12-49; sire, General 230th of Macmor 933080; Sam Allen & Son, Somerset, Ky. 775.00

Hitch's Queen Lady 29th 1269264, calved 10-23-49; sire, General 230th of Macmor 933080; Walter Shaffer & Son, Henshaw,

Prince Eric of Sunbeam

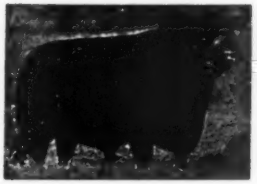

"The Home of Great Bulls"

North Central Missouri

Aberdeen-Angus Breeders' Association

Chillicothe -- *40 Active Members* -- Missouri

Two Annual Auction Sales

Eileenmere 487th

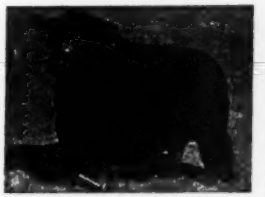

50 Great Herd Bulls LEWIS ANDERSON, Secretary **1000 Top Breeding Cows**

Eileenmere 649th

Roy Johnston's No. 1 Herd Bull

PRINCE ERIC of MELBOURNE
By Prince Eric of Sunbeam

PRINCE BARBARA of A.C.F.
By Prince Sunbeam 46th

Cow Herd:
80 head—all the popular families—One of the Good herds of the land. Located S.E. of Bethany, Missouri, and 3 Miles N.W. of Brimson, Missouri. Bulls for sale at all times.

A. C. and LUCY FLINT, Owners
BETHANY, MISSOURI

Brockman Brothers

Herd Bull in Service:
R.L.S. PRINCE ERIC 6th
Sire: Prince Eric of Sunbeam. Dam sired by Eileenmere 487th.
5 Miles South on Highway 11
BROOKFIELD, MISSOURI

Our Herd Sire:
BUREN EILEENMERE 4th
A son of Eileenmere 487th
Registered and Commercial Cattle
Tel.: 143 W
MILLER BUREN, PRINCETON, MO.

Good View Farm

Herd Sire:
Homeplace Eileenmere 85th
Son of "487th"
U. S. Highway 65
3½ Miles North of Trenton, Missouri

VISITORS WELCOME

DUFFY and BAUGHER

Lewand's

Chief Herd Sire:
PRINCE ERIC AGAIN
989833

He is siring Prince Eric of Sunbeam cattle. Come see the young bulls and females by him.

LEWIS ANDERSON
CHILLICOTHE, MISSOURI

Blue Ridge Prairie Stock Farm

Senior Herd Sire:
COLE'S EILEENMERE BARBARA
978951
A son of Eileenmere 487th 668743

Junior Herd Sire:
COLE'S EILEENMERE 3d
A son of Our Senior Sire

Visitors Welcome. Farm located 3 Miles East, 2 Miles South and ½ Mile East of Bethany, Missouri, on all weather road.

WILBUR COLE, BETHANY, MO.

Prince Sunbeam 342d

Our Chief herd sire by Prince Sunbeam 29th. We invite you to see our cattle.

Daniel G. Gates Jamesport, Mo.

Noble Stock Farm

Sunbeam and Envious Breeding
Chief Herd Sire:
ENVIOUS PRINCE ERIC R.
Mr. & Mrs. J. A. Noble, Brookfield, Missouri

HOMEPLACE EILEENMERE

Bulls

Will Improve Your Herd
The Demand is Good

Come and See Us
PENNEY and JAMES
HAMILTON, MISSOURI

R. L. S.

Stands for
Quality Aberdeen-Angus

Visitors Welcome

RALPH L. SMITH FARMS
CHILLICOTHE, MISSOURI

Ramoore Farms

CHILLICOTHE, MISSOURI

Herd Sire:
R.L.S. PRINCE ERIC 8th 943324
One of the better sons of Prince Eric of Sunbeam

Stop and see our 1951 calf crop. They please us . . . and we are sure they will please you too.

ROY MOORE, Owner WM. BARTLETT, Herdsman

Shadyland Farm

Herd Sire:
POSTEL'S EILEENMERE 513th
1105213
A Grandson EILEENMERE 500th
L. C. THORNTON, MAYSVILLE, MO.

Visitors Welcome
BRY - WATERS & CARTER
ANGUS FARMS
Eston Quality Breeding
MARSHALL, MISSOURI

Fairview Angus Farm

Herd Bulls:
HOMEPLACE EILEENMERE 299th 1407879
Sire: HOMEPLACE EILEENMERE 999th 35 1150941
EILEENMERE T. 1070th 1341790
Sire: EILEENMERE 1070th 1047566

FOR SALE: An extremely thick, short-legged June bull calf; a grandson of Eileenmere 487th.

Cattle Always for Sale
Herd Bull Prospects and Females
C. H. THOMPSON
EAGLEVILLE, MISSOURI

Edgevale Farm

Where
Quality is Supreme
Located
1 Mile North on Hiway 65
E. H. "Red" ANDERSON
CHILLICOTHE, MISSOURI
C. C. MOORE, Herdsman

Kentucky 490.00

Pride of Mimosa 5th 1269271, calved 11-20-49; sire, General 230th of Macmor 933080; A. F. Doran & Son, Murray, Ky. 850.00

Erica's Enchantress 15th 1329356, calved 4-30-50; sire, General 230th of Macmor 933080; Jewell Bros., Horse Cave, Ky. 550.00

Erica's Enchantress 10th 1329353, calved 4-5-50; sire, General 230th of Macmor 933080; R. P. Vaughn & Son, Lascassus, Tennessee 470.00

Erica of Mimosa 130th 1329354, calved 4-17-50; sire, General 230th of Macmor 933080; L. Owen Doyle, Horse Cave, Ky. 510.00

Hitch's Erica 150th 1329355, calved 4-18-50; sire, General 230th of Macmor 933-080; Douglas Osborne, Guthrie, Kentucky 670.00

Erica 121st of Hitchland 1329346, calved 3-23-50; sire, Hitch's Bandolier 2d 1017-808; Braly Bros., Athens, Alabama 625.00

Erica of Oakland 120th 1329337, calved 3-1-50; sire, Hitch's Bandolier 2d 1017808; River View Farms, Munfordville, Ky. 490.00

Erica of The Hills 23d 1329347, calved 3-26-50; sire, General 230th of Macmor 933080; H. W. Smith, Horse Cave, Ky. 700.00

Queen Lady 121st 1329351, calved 4-3-50; sire, Hitch's General 6th 1096148; Sam Allen & Son, Somerset, Kentucky 590.00

Erica of Mimosa 200th 1329357, calved 5-6-50; sire, General 230th of Macmor 933-080; Maplemere Farms, Burnside, Ky. 490.00

Queen of Mimosa 20th 1329352, calved 4-3-50; sire, General 230th of Macmor 933-080; Sam Allen & Son, Somerset, Ky. 460.00

Enchantress of Mimosa 50th 1329336, calved 2-26-50; sire, General 230th of Macmor 933080; Sam Allen & Son, Somerset, Kentucky 785.00

Erica of Mimosa 12th 1329341, calved 3-11-50; sire, General 230th of Macmor 933080; Parker Angus Farm, McComb, Mississippi 650.00

"487th"

DOUBLE GRANDSON

3 Year Old—Proven Breeder

$1,500

By Homeplace Eileenmere 72d
out of a 487th Daughter

Philips Farm

COLUMBIA, MISSOURI

Northeast Missouri Sale

Memphis, Missouri, March 6th

SUMMARY:

84 Lots	59,065.00, average	$ 729.19
24 Bulls	17,620.00, average	839.04
60 Cows	41,445.00, average	690.75
Top 5 Head	11,475.00, average	2295.00
Top 10 Head	17,400.00, average	1740.00
Top 15 Head	22,375.00, average	1491.66
Top 20 Head	26,875.00, average	1343.75

Top Bull—Eileenmere Revodent 1331069, calved January 31, 1950; sire, Homeplace Eileenmere 65th 1059486; dam, Blackcap Effie D. 8th of Pope 1106774; consigned by P. O. Van Meter and Son, Queen City, Missouri; purchased by Ben F. & Elva S. Barker, Palmyra, Missouri 3800.00

Second Top Bull—Bar Eileenmere V. 5th 1452209, calved February 16, 1951; sire, Homeplace Eileenmere 65th 1059486; dam, Barbara Bessie V. 2d 869848; consigned by P. O. Van Meter and Son, Queen City, Missouri; purchased by Ralph Sydenstricker & Son, Paris, Missouri 1525.00

Top Cow—Meadow Lawn Witch 6th 1452-207, calved January 30, 1951; sire, Homeplace Eileenmere 65th 1059486; dam, Winsome R. of Pawnee 2d 808062; consigned by P. O. Van Meter and Son, Queen City, Missouri; purchased by T. R. Jones, Tuckerman, Arkansas 3000.00

Second Top Cow—Envious Bandy E. of B. A. R. 1361284, calved May 24, 1950; sire, Enfileen's Bandolier F. 23d 948737; dam, Envious Dianna B. 660794; consigned by H. Ward Benson, Milton, Iowa; purchased by Donnel Farms, Shelbyville, Illinois 1650.00

BULLS:

Bardolier L. 1441756, (Wilford Childress), calved 5-10-51; sire, Beacon of Kirksville 33d 1104651; Leslie Pickering & Son, Unionville, Missouri 450.00

Mark's Eileenmere A. C. 1307647, (Albert E. Couch), calved 4-2-50; sire, Eileenmere 4487th 1002785; Grafe-Callahan Construction Co., Los Angeles, California 590.00

Envious Burgess A. C. 35th 1307663, (Albert E. Couch), calved 7-24-50; sire, Envious Burgess H. C. 1015262; Harold Couch, Baring, Missouri 475.00

Envious Burgess 1432584, (Albert E. Couch), calved 2-16-51; sire, Envious Burgess H. C. 1015262; J. W. Lay, La Belle, Missouri 450.00

General Bardolier C. 1424022, (Murl and Norma Croft), calved 3-24-51; sire, General Wix of Walnut 1139500; Bob Morris, Downing, Missouri 500.00

Envious Baron 36th 1455308, (J. A. Daggs), calved 3-27-51; sire, Envious Baron 2d 1032640; Delman Saxton, Memphis, Missouri 400.00

Envious Baron 37th 1455309, (J. A. Daggs), calved 3-30-51; sire, Envious Baron 2d 1032640; Andrew Gibbons, Edina, Missouri 400.00

Entry: (L. V. Daggs and Son), calved 4-10-50; sire, Eileenmere Blackbird 8th 1009-596; W. A. Forrester & Son, Memphis, Missouri 435.00

Blackcap Bardell 12th of T. H. 1001792, (Melvin E. Fish), calved 2-18-47; sire, Bar Revodent 748010; Russell W. & Leta M. Smith, Clarence, Missouri 975.00

Prince of White View 21st 1375960, (Maurice E. Fowler), calved 12-14-50; sire, Prince of White View 917677; Delman Saxton, Memphis, Missouri 875.00

H. Eileenmere 1422324, (G. E. Hocker and Son), calved 2-3-51; sire, Homeplace Eileenmere 65th 1059486; H. H. Lewis & Son, Downing, Missouri 675.00

Revemere Elban 1275107, (Okley Lancaster), calved 10-26-49; sire, Revemere Burgess T. 963862; Eugene Anderson, Downing, Missouri 800.00

Ruburg M. J. 1291584, (Chas. and Mary Josephine Marlow), calved 8-2-50; sire, Burg Eric D. 928442; J. E. McMurray, Warsaw, Illinois 610.00

Eric Bardolier, (Mullenix Angus Farm), calved 3-24-51; sire, General Wix of Walnut 1139500; Wm. Wayne Musgrove, Gorin, Missouri 460.00

Burgess Prince of D. Q. S., (Emerson Tysor), calved 10-25-49; sire, Burgess Prince M. 21st 873477; Grafe-Callahan Construction Co., Los Angeles, California 575.00

Eileenmere H. 3d 1437535, (Floyd C. Hocker), calved 3-12-51; sire, Homeplace Eileenmere 65th 1059486; Norval Snider, Lakeman, Missouri 750.00

Eileenmere C. H. 1376039, (Floyd C. Hocker), calved 5-1-51; sire, Homeplace Eileenmere 65th 1059486; Philip G. Campbell, Monroe City, Missouri 1000.00

Eileenmere Revodent 1331069, (P. O. Van Meter and Son), calved 1-31-50; sire, Homeplace Eileenmere 65th 1059486; Ben F. & Elva S. Barker, Route 1, Palmyra, Missouri 3800.00

Bar Eileenmere V. 5th 1452209, (P. O. Van Meter and Son), calved 2-16-51; sire, Homeplace Eileenmere 65th 1059486; Ralph Sydenstricker & Son, Paris, Mo. 1525.00

Eric Burgess 1397986, (Sharon Lee Waples), calved 9-18-50; sire, Black Eric of G. E. 14th 1124900; Roy Myers, Knox City, Missouri 375.00

Greencrestmere 35th 1315154, (R. L. Woolever and Son), calved 5-20-50; sire, Homeplace Eileenmere 4th 949348; Emerson Tysor, Unionville, Missouri 1500.00

The Grand Champion Bull at Perth this year 1952 is a half Brother of Edgar of Newhouse —both sired by Emperor of Derculich 1297427.

We have some grand young calves coming on by Edgar of Newhouse.

At this time we have some good bulls around a year old, by Elutton of Edenwood to offer. Also a few females of Popular Families . . . Quite a number of these by Imported cows. Remember here is breeding that will give you an outcross that you will be needing someday.

Edgar of Newhouse (Imp.)

First Prize winner at Perth, sired by Emperor of Derculich

Ben G. Studer **Studer Stock Farm** **Wesley, Iowa**

GOOD EARTH STOCK FARM

"If You Want the Best, GOOD EARTH has Stood the Test"

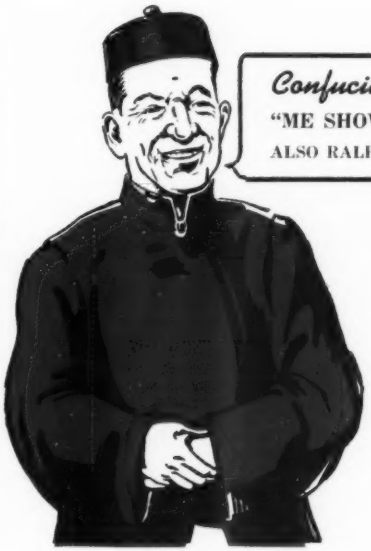

Confucius (Joe) Announcing:

"ME SHOW" SALE.....SEPTEMBER 20th

ALSO RALPH L. SMITH SALE.....SEPTEMBER 22d

Some of the Top Families in the Sale:

4 Blackcap Bessies
2 Imported Ballindalloch Georginas
1 Chimera
7 Maid of Bummers
3 Jilts
2 Zaras
3 Barbaras
11 Ericas
6 Miss Burgess

Also Queen Mothers, Elbas, Prides and Blackbirds.

The high lights of the Sale will be Sons and Daughters and Services of Prince Eric 2d of Sunbeam, a full brother to Prince Eric of Sunbeam the $100,000.00 bull. Also services of Prince Eric of Good Earth 5th, which has been doing such an outstanding job for us. It is your money you're spending, so why not get the most for it. ALL PURCHASES at GOOD EARTH have made the purchaser plenty of money.

"Everything We Sell is Fully Guaranteed"

Sale will be held at Good Earth Stock Farm.
We cordially invite you to be with us.

New Florence, Missouri

North of Highway 40 on County Road F.

JOE KESHNER, Owner

CLINT HOLLOMON, Manager

COWS:

Blackcap Bloomere Bossy 1333258, (Cecil Boyer and Son), calved 2-10-50; sire, Blackbird Bloomere J. D. 1074889; L. A. Furgeson, Jacksboro, Texas 420.00

Blackcap Bloomere Maid 1446865, (Cecil Boyer and Son), calved 6-6-51; sire, Blackbird Bloomere J. D. 1074889; Gordon Sipple, Yuma, Colorado 320.00

Pride 50th L. 1318677, (Wilford Childress), calved 8-1-50; sire, Beacon of Kirksville 33d 1104651; John Frieden & Son, La Grange, Missouri 490.00

Rosie W. 11th 1444236, (Wilford Childress), calved 3-28-51; sire, Beacon of Kirksville 33d 1104651; A. W. Lambert, Yuma, Colorado 325.00

Miss Erica 67th 1307660, (Albert E. Couch), calved 5-2-50; sire, Envious Burgess H. C. 1015262; Heitman & Wegehoft, Palmyra, Missouri 1000.00

Erica of Plainview 6th 1307655, (Albert E. Couch), calved 4-10-50; sire, Envious Burgess H. C. 1015262; Heitman & Wegehoft, Palmyra, Missouri 725.00

Dovor Queen 8th 1432589, (Albert E. Couch), calved 3-10-51; sire, Envious Burgess H. C. 1015262; Danker Bros., Kahoka, Missouri 340.00

Blackbird Blossom 1432594, (Albert E. Couch), calved 4-3-51; sire, Envious Burgess H. C. 1015262; John Frieden & Son, La Grange, Missouri 370.00

Rose Bell 1432600, (Albert E. Couch), calved 4-6-51; sire, Envious Burgess H. C. 1015262; J. E. McMurray, Warsaw, Ill. 350.00

Dovor Matron 15th 1432599, (Albert E. Couch), calved 4-13-51; sire, Envious Burgess H. C. 1015262; J. E. McMurray, Warsaw, Illinois 350.00

Erica Envious 6th of M2N 1424021, (Murl and Norma Croft), calved 3-12-51; sire, Envious George of Tarkio 730683; J. E. McMurray, Warsaw, Illinois 360.00

Pridewix 1424024, (Murl and Norma Croft), calved 4-5-51; sire, General Wix of Walnut 1139500; John Frieden & Son, La Grange, Missouri 400.00

Blackcap Ella, (J. A. Daggs), calved 3-17-51; sire, Envious Baron 2d 1032640; A. W. Lambert, Yuma, Colorado 300.00

Barbara McHenry D. 10th, (J. A. Daggs), calved 4-3-51; sire, Envious Baron 2d 1032640; Ira Lee Blevins, Brookfield, Mo. 370.00

Blackcap Jane M. 1314538, (J. Ed. Daggs and Sons), calved 5-5-50; sire, Bell Boy Model 3d 758586; L. A. Furgeson, Jacksboro, Texas 490.00

Entry: (L. V. Daggs and Son), calved 8-2-50; sire, Eileenmere Blackbird 8th 1009-596; L. A. Furgeson, Jacksboro, Texas 355.00

Entry: (L. V. Daggs and Son), calved 5-14-51; sire, Eileenmere Blackbird 8th 1009-596; Phillips & Maag, Warsaw, Illinois 340.00

Juanerra Erica of T. H. 1284938, (Dr. and Mrs. J. S. Denslow), calved 4-18-50; sire, Jurus Juana 1005573; James N. Collins, Tracy, Iowa 875.00

Elba Lady D. of Thousand Hills 1335601, (Dr. and Mrs. J. S. Denslow), calved 8-18-50; sire, Jurus Juana 1005573; J. A. Noble, Brookfield, Iowa 950.00

Blackbird Bell of T. H. 1335598, (Dr. and Mrs. J. S. Denslow), calved 8-23-50; sire, Jurus Juana 1005573; Phillips & Maag, Warsaw, Illinois 750.00

Blackcap's 11th Jean of L. C. F. 1272625, (Melvin E. Fish), calved 3-6-50; sire, Blackcap Bardell 12th of T. H. 1001792; Ira Lee Blevins, Brookfield, Missouri 510.00

White View Blackbird 6th 1375964, (Maurice E. Fowler), calved 1-7-51; sire, Eil'tonier 100th 1161591; E. W. Thompson, Sedalia, Missouri 1050.00

Burgessetta of White View 6th 1375961, (Maurice E. Fowler), calved 12-15-50; sire, Eil'tonier 100th 1161591; Stanley C. Rodgers, Milton, Iowa 650.00

De Julia G. H. 6th 1287944, (G. E. Hocker and Son), calved 8-24-50; sire, Erwin Marshall C. H. 2d 1086661; E. W. Thompson, Sedalia, Missouri 650.00

Pride of J. W. B. 22d 851776, (Okley Lancaster), calved 4-26-45; sire, Evens Revelation 3d 607699; Phillips & Maag, Warsaw, Illinois 550.00

Lancaster's Zara L. 201st 1441757, (Okley Lancaster), calved 5-25-51; sire, Beacon of Kirksville 33d 1104651; Shoemaker Farms, Aledo, Illinois 1000.00

Rosie L211 1448726, (Okley Lancaster), calved 3-20-51; sire, Quality Eston 11th 1193833; Carl Mohr, Granger, Missouri 350.00

Lancaster's Zara 30th 1318674, (Okley Lancaster), calved 5-1-50; sire, Prince of Oakland 10th 1072118; E. W. Thompson, Sedalia, Missouri 875.00

Evergreen 5th of Wild Rose 1289150, (George A. Lane), calved 3-15-50; sire, Juanamere W. 2d 1003045; Heitman & Wegehoft & Wegehoft, Palmyra, Mo. 775.00

Blackbird Janzie 18th 1289151, (George A. Lane), calved 3-20-50; sire, Juanamere W. 2d 1003045; Silver Top Farms, Belton, Missouri 575.00

Miss Burgess M. J. 5th 1452009, (Chas. and Mary Josephine Marlow), calved 1-19-51; sire, Burg Eric D. 928442; James N. Collins, Tracy, Iowa 1250.00

Queen McHenry M. 34th 1387227, (Mullenix Angus Farm), calved 12-23-50; sire, General Wix of Walnut 1139500; V. L. Baughman, Bloomfield, Iowa 575.00

Bummermere Miss Burgess, (Mullenix Angus Farm), calved 5-24-51; sire, Buren Eileenmere 4th 874859; E. W. Thompson, Sedalia, Missouri 1125.00

Blackbird of Platter Farm 130th, (DeWitt and Myers Farms), calved 1-14-50; sire, Burg Eric D. 928442; J. E. McMurray, Warsaw, Illinois 490.00

Esther Mae of D. & M. (DeWitt and Myers Farms), calved 1-23-50; sire, Envious Baron Quality B. 766715; Silver Top Farms, Belton, Missouri 500.00

Eileenmere Blackbird of D & M, (DeWitt and Myers Farms) calved 3-16-51; sire, Burg Eric D. 928442; Gordon Sipple, Yuma, Colorado 360.00

Burgess of D & M. (DeWitt and Myers Farms), calved 6-5-51; sire, Envious Baron Quality B. 766715; Harold White, West Branch, Iowa 350.00

Missouri Barbara of T. H. 1284155, (George W. Pinney), calved 5-25-50; sire, Eileenmere 1099th 1141461; Dr. & Mrs. J. S. Denslow, Kirksville, Missouri 685.00

Ebony Lassie of T. H. 7th 1284156, (George W. Pinney), calved 6-26-50; sire, Eileenmere 1099th 1141461; A. F. Doran & Son, Murray, Kentucky 610.00

Envious Kay B. 2d 1444242, (Emerson Tysor), calved 3-3-51; sire, Moss Creek Elcho 5th 671271; John Frieden & Son, La Grange, Missouri 350.00

Nora's Lassie 3d 1444244, (Emerson Tysor), calved 3-19-51; sire, Moss Creek Elcho 5th 671271; Danker Bros., Kahoka, Mo. 330.00

Black Kay C. H. 1277402, (Floyd C. Hocker), calved 5-1-50; sire, Homeplace Eileenmere 65th 1059486; Ralph Sydenstricker & Son, Paris, Missouri 700.00

Elnora C. H. 4th 1277406, (Floyd C. Hocker), calved 7-14-50; sire, Homeplace Eileenmere 65th 1059486; E. W. Thompson, Sedalia, Missouri 900.00

Zara Julia C. H. 1374292, (Floyd C. Hocker), calved 9-12-50; sire, Homeplace Eileenmere 65th 1059486; E. W. Thompson, Sedalia, Missouri 1500.00

Edella Eileen 1437530, (Floyd C. Hocker), calved 12-22-50; sire, Homeplace Eileenmere 65th 1059486; Hal Owen, Yukon, Oklahoma 625.00

Blackcap Eileen H. 1437547, (Floyd C. Hocker), calved 5-7-51; sire, Homeplace Eileenmere 65th 1059486; E. W. Thompson, Sedalia, Missouri 850.00

Bandy Maid Burgess V. 50th 1311409, (P. O. Van Meter and Son), calved 5-3-50; sire, Homeplace Eileenmere 65th 1059486; Charles P. Davenport, Centralia, Missouri 835.00

Eisa of Marion 1379818, (P. O. Van Meter and Son), calved 8-1-50; sire, Great Oaks Ebhinor 1009003; A. W. Lambert, Yuma, Colorado 700.00

Meadow Lawn Missie V. 1452198, (P. O.

Bruening Heifers Sell Themselves!!!

7 Daughters of Eileenmere Eric 4th of T. H., our good breeding Son of Eileenmere 487th sold in the Ankony Farms Sale at an average of $2,175. His last 21 heifers sold at an average of $1,550. None cut out. Row Run.

It takes a real sire and a good cow herd to stamp them out with the characteristics of the Wonder Bull.

3 Good Sons for Sale . . . . No Heifers.

BRUENING ANGUS FARMS

HIGGINSVILLE, 50 miles east of Kansas City MISSOURI

CHEVROLET

ABERDEEN-ANGUS · THE SUPREME BEEF BREED

Herd Sire: **BARDOLIER M. T.**

Quality Only

LYNN H. MAUGHS, Inc.

510-16 Market Street Phone 25 Fulton, Missouri

Van Meter and Son), calved 10-20-50; sire, Homeplace Eileenmere 65th 1059486; A. F. Doran & Son, Murray, Kentucky 1000.00

Meadow Lawn Missie V. 2d 1452199, (P. O. Van Meter and Son), calved 10-24-50; sire, Homeplace Eileenmere 218th 1283-029; L. V. Daggs & Son, Cantril, Iowa 800.00

Meadow Lawn Witch 6th 1452207, (P. O. Van Meter and Son), calved 1-30-51; sire, Homeplace Eileenmere 65th 1059486; T. R. Jones, Tuckerman, Arkansas 3000.00

Meadow Lawn Maid V. 1452216, (P. O. Van Meter and Son), calved 3-24-51; sire, Homeplace Eileenmere 65th 1059486; J. S. Tucker & Son, Williamstown, Missouri 585.00

Meadow Lawn Blackcap V. 18th 1452211, (P. O. Van Meter and Son), calved 3-1-51; sire, Homeplace Eileenmere 65th 1059486; E. W. Thompson, Sedalia, Mo. 450.00

Pride of W. 6th 1133934, (Glen Waples), calved 8-27-48; sire, Meek Ranch Prince B. 781157; L. A. Furgeson, Jacksboro, Texas 410.00

Erica McHenry W. 134th 1268864, (Ailey A. Williams), calved 4-28-50; sire, Bell Boy Elm 7th 1018244; Silver Top Farms, Belton, Missouri 500.00

Green Crest Barb 674225, (W. S. Wiseman), calved 3-6-42; sire, W. of Green Crest 561334; Virgil L. & Evelyn N. Shepperd, Donnellson, Iowa 825.00

Greencrest Maid 8th 1275425, (R. L. Woolever and Son), calved 3-10-50; sire, Homeplace Eileenmere 50th 1059495; J. A. Noble, Brookfield, Missouri 800.00

Greencrest's Blackcap 6th 1275437, (R. L. Woolever and Son), calved 4-14-50; sire, Homeplace Eileenmere 50th 1059495; Phillips & Maag, Warsaw, Illinois 1000.00

Greencrest Eboren 23d 1315155, (R. L. Woolever and Son), calved 5-28-50; sire, Homeplace Eileenmere 4th 949348; Phillips & Maag, Warsaw, Illinois 725.00

Envious Bandy E. of B. A. R. 1361284, (H. Ward Benson), calved 5-21-50; sire, Eileen's Bandolier F. 23d 948737; Donnel Farms, Shelbyville, Illinois 1650.00

Illinois Breeders' Sale

Lincoln, Illinois, February 29th

SUMMARY:

43 Lots	**$32,875.00, average**	**$ 764.53**
7 Bulls	**2,870.00, average**	**410.00**
36 Cows	**30,005.00, average**	**833.47**
Top 5 Head	**10,675.00, average**	**2135.00**
Top 10 Head	**15,180.00, average**	**1518.00**
Top 15 Head	**18,805.00, average**	**1253.66**
Top 20 Head	**21,980.00, average**	**1099.50**

Top Bull—Elkhart Blackbird Prince 1422217, calved April 2, 1951; sire, Eileenmere W. 238th 940248; dam, Blackbird Starlet C. & D. 5th 822006; consigned by Leo H. Steller, Elkhart, Illinois; purchased by Floyd Miller, Chestnut, Illinois 510.00

Second Top Bull—Eileenmere W. 3d 1459027, calved April 3, 1951; sire, Eileenmere 517th 722426; dam, Blackbird Lady 177th 940243; consigned by Robert Welch, Lincoln, Illinois; purchased by Guy Horney & Sons, Danvers, Illinois 500.00

Top Cow—Eulima Eileen W. 9th 1334348, calved April 26, 1950; sire, Eileenmere T. 35th 869821; dam, Eulima Eileen W. 927-108; consigned by F. E. Wilson and Sons, Beason, Illinois; purchased by J. Garrett Tolan Farms, Pleasant Plains, Illinois 3400.00

Second Top Cow—Blackbird Lady 177th 940-243, calved December 5, 1945; sire, Eileenmere 500th 699155; dam, Blackbird Harrison 117th 440036; consigned by Robert Welch, Lincoln, Illinois; purchased by Dr. & Mrs. C. L. Chumley, Knoxville, Tennessee 3150.00

BULLS:

Eileenmere W. 3d 1459927, (Robert Welch), calved 4-3-51; sire, Eileenmere 517th 722426; Guy Horney & Sons, Danvers, Illinois 500.00

Eileenmere W. 2d 1459926, (Robert Welch), calved 3-31-51; sire, Eileenmere 517th 722426; Wm. Welch & Son, Lincoln, Illinois 435.00

Eileenmere W. 1459925, (Robert Welch), calved 3-27-51; sire, Eileenmere 517th 722426; P. J. Harms, Chatham, Ill. 360.00

Elkhart Eileenmere 2d 1422216, (Leo H. Steller), calved 3-21-51; sire, Eileenmere W. 238th 940248; P. J. Harms, Chatham, Illinois 350.00

Elkhart Blackbird Prince 1422217, (Leo H. Steller), calved 4-2-51; sire, Eileenmere W. 238th 940248; Floyd Miller, Chestnut, Illinois 510.00

Elkhart Eileenmere 1422215, (Leo H. Steller), calved 3-20-51; sire, Eileenmere W. 238th 940248; P. J. Harms, Chatham, Ill. 350.00

Enchanta's Eileenmere L. 1464420, (Harold H. Lessen), calved 11-21-50; sire, Enchanta's Eileenmere 44th 932014; P. J. Harms, Chatham, Illinois 365.00

COWS:

Elkhart Elluna 1188429, (Robert Welch), calved 4-17-49; sire, Eileenmere W. 238th 940248; J. Garrett Tolan Farms, Pleasant Plains, Illinois 1150.00

Blackbird Lady 177th 940243, (Robert Welch), calved 12-5-45; sire, Eileenmere 500th 699155; Dr. & Mrs. C. L. Chumley, Knoxville, Tennessee 3150.00

Blackbird Lady 250th 1378723, (Robert

Rose & McCrea

By this time the Eighth Annual Production Sale of Rose and McCrea will be history. We are confident that you will have approved of the offspring of our Senior Sires—PRINCE SUNBEAM 311th and V. M. PRINCE JUANERRA. We are confident that you will have admired and adored the calves of our great sire PRINCE GEORGINA R & MC.

Perhaps our greatest pleasure has resulted from seeing our many delightful and devoted friends. We deeply appreciate all this, but fail utterly to express our appreciation.

Frank H. Rose Albany, Missouri Maysville, Missouri **M. L. McCrea**

Liberty Grange Farm...

Our Consignment to
"Wisconsin State Sale"

Bull:
EPPONIAN of LIBERTY 2d

Heifers:
QUEEN of LIBERTY 43d
BLACKCAP McH. A. 35th

All sired by Blackmere 291st by Belcap E. B.

Visitors are Always Welcome.

Mr. and Mrs. Harold L. Austin
LANCASTER, WISCONSIN

More Profits with Market Topping HAMPSHIRES

✓Better Mothers
✓Cheaper Gains
✓MORE Meat

More hog growers are demanding Hampshires to get that extra pig per litter; more pounds of quality red meat per head; and higher dollar value of carcass. Rapid growth, economy of gain, rustling ability and fine carcasses insure added profits. Hampshires are the answer to efficient, profitable, quality pork production. WRITE for breed literature; location of breed sow sales; addresses of nearby breeders. SPECIAL: 1 yr. subscription to Hampshire Herdsman, breed magazine — Send $1.00 to

FREE!

BRED SOWS
By Mail Order!
Save tires and time! Let our expert Fieldmen select your seed stock, at your price . . . a free service . . . satisfaction guaranteed. Write for details.

HAMPSHIRE SWINE REGISTRY
1340 MAIN ST., PEORIA, ILLINOIS

Grant River Stock Farm

. . . . . BEETOWN, WISCONSIN
Our herd was Established in 1912

We are consigning a good Rosemere Barbara heifer and two top young bulls to the Wisconsin State Sale, June 5th, 1952.

Our cow herd consists of the following families: BLACKCAP, QUEEN MOTHER, McHENRY BARBARA, BLACKCAP EMPRESS, MISS BURGESS, JUANA ERICA, HARTLEY EDELLA, HARTLEY ELINE, HARTLEY KATINKA, GLENCARNOCK ELBA, BLUE BLOOD LADY and BLACKCAP BESSIE.

VISITORS WELCOME

MRS. C. E. BLACKBOURN
L. E. BLACKBOURN, Manager
CASSVILLE, WISCONSIN

Welch), calved 4-26-50; sire, Eileenmere 517th 722426; A. F. Dorn, Murray, Ky. 880.00

Enecho Lass 1459923, (Robert Welch), calved 2-21-51; sire, Eileenmere 517th 722426; J. F. Thornton, New Berlin, Illinois 650.00

Blackcap Beauty T. 16th 1123957, (Robert Welch), calved 6-13-48; sire, Eileenmere W. 237th 940252; Mary O'Haran, Highland, Illinois. (Calf sold to J. Garrett Tolan Farms, Pleasant Plains, Illinois for $500.00) 1375.00

Evergreenmere W. 1459929, (Robert Welch), calved 4-24-51; sire, Eileenmere 517th 722426; J. Garrett Tolan Farms, Pleasant Plains, Illinois 1000.00

Evergreenmere Lady 1053454, (Robert Welch), calved 6-16-47; sire, Eileenmere 517th 722426; Dr. & Mrs. C. L. Chumley, Knoxville, Illinois 1600.00

Blackcap Lady T. 26th 1123955, (Robert Welch), calved 4-6-48; sire, Eileenmere 517th 722426; Wm. Williams, Pawnee, Illinois 975.00

Blackcap Princess W. 2d 1378724, (Robert Welch, calved 4-29-50; sire, Eileenmere 517th 722426; Roy Gehlbach, Beason, Ill. 650.00

Blackcap Lady W. 2d 1378729, (Robert Welch), calved 8-3-50; sire, Eileenmere 517th 722426; J. Garrett Tolan Farms, Pleasant Plains, Illinois 500.00

Blackcap Lady W. 1378728, (Robert Welch), calved 7-5-50; sire, Eileenmere 517th 722426; Chas. H. Schenk, Vincennes, Indiana 850.00

Blue Ribbon Lady W. 8th 1228821, (Robert Welch), calved 5-1-49; sire, Eileenmere 517th 722426; Chas. Schenk, Vincennes, Indiana 610.00

Blue Ribbon Lady W. 9th 1378720, (Robert Welch), calved 3-21-50; sire, Eileenmere 517th 722426; Chas. Schenk, Vincennes, Indiana 650.00

Blue Ribbon Lady W. 1459922, (Robert Welch), calved 2-18-51; sire, Eileenmere 517th 722426; Voorhees Farms, Fairmount, Illinois 550.00

Blackcap Beauty W. 29th 1228820, (Robert Welch), calved 4-17-49; sire, Eileenmere 517th 722426; Wm. Welch & Son, Lincoln, Illinois 740.00

Blackcap Beauty T. 5th 676959, (Robert Welch), calved 3-20-41; sire, Eileenmere 171st 510064; Lowell Rogers, Sadorus, Ill. 575.00

Blackcap Beauty T. 16th 1378725, (Robert Welch), calved 5-5-50; sire, Eileenmere 517th 722426; Ray Douglas & Son, Mason City, Illinois 600.00

Blackcap Beauty T. 15th 1123954, (Robert Welch), calved 4-3-48; sire, Eileenmere 517th 722426; Harold B. Jeckel & Son, Hartsburg, Illinois 785.00

Blackcap Beauty T. 17th 1378730, (Robert Welch), calved 11-6-50; sire, Eileenmere 517th 722426; J. Garrett Tolan Farms, Pleasant Plains, Illinois 490.00

Elkhart Miss Elba 1422218, (Leo H. Steller), calved 5-10-51; sire, Eileenmere W. 238th 940248; Wm. Williams, Pawnee, Illinois 500.00

Eulima Eileen W. 9th 1334348, (F. E. Wilson and Sons), calved 4-26-50; sire, Eileenmere T. 35th 869821; J. Garrett Tolan Farms, Pleasant Plains, Illinois 3400.00

Blackcap W. 92d 1415484, (F. E. Wilson and Sons), calved 4-17-51; sire, Eileenmere T. 35th 869821; Wm. Williams, Pawnee, Illinois 500.00

Blackcap Norma W. 18th 1363841, (F. E. Wilson and Sons), calved 7-14-50; sire, Eileenmere 2635th 910168; Albert Maurer, Pleasant Plains, Illinois 510.00

Blackcassmere W. 21st 1334349, (F. E. Wilson and Sons), calved 4-27-50; sire, Eileenmere T. 35th 869821; Ray Douglas & Son, Mason City, Illinois 625.00

Cassmere W. 17th 1363842, (F. E. Wilson and Sons), calved 7-15-50; sire, Eileenmere 2635th 910168; A. F. Dorn, Murray, Kentucky 425.00

Blackcap McHenry E. 2d 1465612, (Estel Embree), calved 5-30-51; sire, Enchanta's Eileenmere 44th 932014; J. F. Thornton, New Berlin, Illinois 510.00

Blackbird Eileen E. 1465610, (Estel Embree), calved 1-18-51; sire, Enchanta's Eileenmere 44th 932014; John J. Tolan, Pleasant Plains, Illinois 830.00

Kaymine Blackbird E. 1465611, (Estel Embree), calved 3-14-51; sire, Enchanta's Eileenmere 44th 932014; Mary O'Haran, Highland, Illinois 500.00

Blackcap 5th of Beason 1136025, (William Welch and Son), calved 3-20-48; sire, Hanes' Eileenmere 12th 802489; T. E. Duke, Clinton, Illinois 625.00

Erica Lass 37th 1398571, (William Welch and Son), calved 3-7-51; sire, Marshallmere Quality E. 1230087; Voorhees Farms, Fairmount, Illinois 400.00

Downen's Black Beauty 141st 1398570, (William Welch and Son), calved 2-21-50; sire, Eileenmere W. 238th 940248; Hoppler Bros., Greenview, Illinois 395.00

Elba Eileenmere G. 1392466, (Gelbach

Over 100
Member Herds

Through our membership in "United Aberdeen-Angus Associations of Illinois" we can officially offer for your inspection 7,000 head of cattle from which you may select cattle at private treaty.

for information and inspection contact

HOWARD R. STUCKEY
SECRETARY
Piper City, Illinois

Brothers), calved 8-14-50; sire, Eileenmere W. 477th 1144267; Voorhees Farms, Fairmount, Illinois 675.00

Blackcap Missie G. 24th 945473, (Gelbach Brothers), calved 5-4-46; sire, Eileenmere 512th 718922; J. Garrett Tolan Farms, Pleasant Plains, Illinois 510.00

Blackcap G. 276th 1428886, (Gelbach Bros.), calved 4-14-51; sire, Eileenmere W. 477th 1144267; Albert Maurer, Pleasant Plains, Illinois 625.00

Eileenmere's Blackcap G. 370th 1428884, (Gelbach Bros.), calved 4-11-51; sire, Eileenmere W. 477th 1144267; John White, New Holland, Illinois 450.00

Pride Lady G. 14th 1380339, (Gelbach Bros.), calved 8-10-50; sire, Eileenmere W. 477th 1144267; Voorhees Farms, Fairmount, Illinois 775.00

Central Illinois Bull Sale

Congerville, Illinois, February 28th

SUMMARY:

104 Lots	$64,150.00, average	$ 616.82
Top 5 Head	9,825.00, average	1965.00
Top 10 Head	14,075.00, average	1407.50
Top 15 Head	17,925.00, average	1195.00
Top 20 Head	21,500.00, average	1075.00

Top Bull—Entry, consigned by Willard M. Frey, Peoria, Illinois; purchased by A. C. Knapp & Sons, Goodfield, Illinois 4500.00

Second Top Bull—Eileenmere W. 482d 139-1564, calved February 21, 1950; sire, Eileenmere 926th 800072; dam, Lady Erica 2d of Mapleton 560578; consigned by Leslie Walker, Mackinaw, Illinois; purchased by Fred and Calvin Gronbach, Princeton, Illinois 1500.00

Read the... **Pacific Stockman**

The west's largest exclusive beef cattle magazine.

P. O. Box 750

REDWOOD CITY, CALIFORNIA

Want More California Farm Business?

An advertising program in The Southern California Rancher should help you get it. Rate Card and Free sample copy to prospective advertisers.

THE SOUTHERN CALIFORNIA RANCHER
Philip S. Rush, Publisher
P. O. Drawer No. 31, SAN DIEGO 12, CALIF.

Last Call! Wisconsin State Show and Sale

Lancaster — June 5th — Wisconsin

15 Bulls —From Wisconsin's Top Herds— 42 Females

"Where You Get The Most Value For Your Money"

Consignors

Ahren's Brothers ..... Prairie du Chien
Mr. and Mrs. Harold L. Austin ..... Lancaster
J. Stewart Barlass and Sons ..... Janesville
C. E. Blackbourn and Sons ..... Cassville
Lloyd J. Blackbourn and Sons ..... Cassville
W. F. Carey and Sons ..... Mineral Point
Harold Finley ..... Janesville
Earl Gelbach ..... Lancaster
Hauk Brothers ..... Cassville
Phillip Hauk and Son ..... Cassville
Clinton Kettler ..... Platteville
Paul Luety ..... Beloit
Linden Pickel and Son ..... Platteville
Wm. F. Renk and Sons ..... Sun Prairie
Oscar Ritland and Sons ..... Mauston
University of Wisconsin ..... Madison
Carlin Vosburg ..... Ft. Atkinson
Roy Weaver ..... Shullsburg
James Weiss ..... Ft. Atkinson
A. T. Jacobson ..... Menomonee Falls, Wisconsin

Banquet at Wright Hotel, Lancaster, June 4, 7:15 p. m.

For Catalogues and Reservations, Write

MRS. HAROLD L. AUSTIN, Secretary, LANCASTER, WISCONSIN

Wisconsin Aberdeen-Angus Association

"Aberdeen-Angus of Distinction"

MR. and MRS. B. A. DYE, Owners

HOMEPLACE EILEENMERE 51st

Our cow herd consists of Cherry Blossoms, Blackcap Bessie, Primrose, Maid of Bummers, Zara, Jilt, Black Jestress, Juana, Rosemere Barbara, Barbara Woodson, McHenry Barbara, Tolan Blackcaps, Ballindalloch Georgina and other popular tribes.

These good families mated to the outstanding 51st produce "ABERDEEN-ANGUS OF DISTINCTION"

YOU'RE ALWAYS WELCOME AT DYE FARMS

MR. and MRS. B. A. DYE
Owners

Dye Farms, Wyanet, Illinois

HOMER (Shorty) SAUNDERS
Herdsman

ABERDEEN-ANGUS are on the MARCH in the SOUTHWEST
The NEW MEXICO STOCKMAN
Will keep you informed about this
BOOMING NEW MARKET
Send for Free Sample Copy
P. O. Box 616 ALBUQUERQUE, N. MEX.

We are Consigning to the
WISCONSIN ANGUS SALE
June 5th
One Open Heifer by Babson Eldorado and one daughter of Prince Burgess of Lakewood bred to Babson Eldorado.
Visitors Always Welcome.
Badgerlawn
EARL GELBACH, LANCASTER, WIS.

SILVER KING
3 IN 1 CATTLE CHUTE

Pat. No. 2466102
Squeezing - Loading - Hauling
"TAKE THE CHUTE TO THE CATTLE! REDUCE WEIGHT SHRINKAGE AND HAULING EXPENSE!"
The SILVER KING fulfills individual needs with one of its 5 models.
All tubular constructed yet light in weight, SILVER KING is adjustable to any size animal. No lifting or jacks required to convert from a stationary to a portable chute. Equipped with hand winch easily operated by one man. Many other exclusive features found only in the SILVER KING!
GET THE FACTS BEFORE YOU BUY!
WRITE FOR FREE ILLUSTRATED CATALOG TODAY!
SILVER KING PRODUCTS
HELDENBRAND & SON MFG. CO.
P. O. BOX 2367, OKLAHOMA CITY, OKLA.
PHONE REgent 6-5757 MElrose 8-5858
"KING OF THE CATTLE CHUTE WORLD"

Third Top Bull—Eileenmere F. 64th 1246-818, calved April 4, 1949; sire, Eileenmere F. 25th 840118; dam, Blackbird Eileen F. 8th 829197; consigned by Fred S. and Willard Frye, Peoria, Illinois; purchased by R. I. Franks, Morton, Ill. 1350.00

Fourth Top Bull—E. F. Bell Boy 1236718, calved August 10, 1949; sire, Bell Boy A. R. 7th 752141; dam, Estella 3d of Edgemere 1033962; consigned by Elmer Frazee, Divernon, Illinois; purchased by S. H. Weinberg, Table Grove, Illinois 1275.00

BULLS:

Juryman Bandolier 3d 1442264, (Leslie T. Hamilton), calved 9-14-50; sire, Baron Bandolier 4th 937021; J. F. Diemer, Pontiac, Illinois 375.00

Juryman Bandolier 7th 1442269, (Leslie T. Hamilton), calved 11-21-50; sire, Baron Bandolier 4th 937021; H. V. Curliss, New Philadelphia, Illinois 250.00

Meadow Brook Prince 1st, (W. N. Foster and Sons), calved 12-10-50; sire, Prince Lakewood 38th 1171403; I. N. Mealy and Son, La Harpe, Illinois 450.00

Meadow Brook Prince 2d, (W. N. Foster and Sons), calved 12-18-50; sire, Prince Lakewood 38th 1171403; Robert Baurer, Morton, Illinois 325.00

Blackcap's Prince 1407293, (Harley Asper and Sons), calved 4-29-50; sire, Cesor's Mercury 5th 1005590; Grafe-Callahan Construction Co., Los Angeles, California 550.00

Erica's Lad 1407296, (Harley Asper and Sons), calved 6-16-50; sire, Cesor's Mercury 5th 1005590; Lester Follmer, Graymont, Illinois 875.00

Prince Anderson 1266302, (Twin Brook Farms), calved 12-28-49; sire, Prince 24th D. D. 836723; Lucile Delaney, Fisher, Illinois 635.00

Black Bandymere 1333141, (Twin Brook Farms), calved 5-30-50; sire, Black Grenelba 963395; Elmer Zessin and Sons, Farmington, Illinois 350.00

Bandmere Blackcap 2d 1333112, (Twin Brook Farms), calved 7-10-50; sire, Bandolier's Foremost 830393; Elton Sancken, Saunemin, Illinois 375.00

Eileenmere 2153d 1454128, (Robert N. Wixom), calved 9-1-50; sire, Eileenmere 921st 890961; William Wellenreiter, Jr., Danvers, Illinois 625.00

Eileenmere 2155th 1454129, (Robert N. Wixom) calved 9-18-50; sire, Eileenmere 921st 890961; Thomas L. Troy, Hammond, Illinois 550.00

Eileenmere 2154th 1454130, (Robert N. Wixom), calved 10-23-50; sire, Eileenmere 921st 890961; Claude Blakley, Buffalo, Illinois 635.00

Eileenmere 2156th 1454131, (Robert N. Wixom), calved 1027-50; sire, Eileenmere 921st 890961; Andy Whittaker, Brimfield, Illinois 450.00

Eileenmere H. H. 16th 1314202, (Wilbur Hallstein), calved 5-14-50; sire, Eileenmere 1097th 1141459; Grafe-Callahan Construction Co., Los Angeles, California 700.00

Eileenmere F. 64th 1246818, (Fred S. and Willard Frye), calved 4-4-49; sire, Eileenmere F. 25th 840118; R. I. Franks, Morton, Illinois 1350.00

Eileenmere L. 20th A. 1296984, (Roy L. List), calved 2-7-50; sire, Eileenmere F. 53d 1141493; Paul Edwards, Hillsboro, Illinois 750.00

Eileenmere R. L. 21st 1373110, (Roy L. List), calved 6-19-50; sire, Eileenmere F. 53d 1141493; Oliver C. Thurman and Sons, Highland, Illinois 550.00

Eileenmere 487th PJH, (P. J. Harms), calved 1-2-50; sire, Eileenmere 487th T. H. 1034945; Earl Rice, Dallas City, Ill. 700.00

Eileenmere 487th 13 PJH 1373098, (P. J. Harms), calved 5-26-50; sire, Eileenmere 487th T. H. 1034945; George M. Hallam and Sons, Monmouth, Illinois 1200.00

Eileenmere PJH 16, (P. J. Harms), calved 9-11-50; sire, Eileenmere 487th T. H. 10-34945; Ed Luyben, Kingston Springs, Tennessee 850.00

Eileenmere D. 1380271, (Ray Douglas and Sons), calved 10-23-50; sire, Eileenmere F. 39th 924634; Grafe-Callahan Construction Co., Los Angeles, California 525.00

Eileenmere Z. 6th 1304987, (Mr. and Mrs. Paul Zehr), calved 5-18-50; sire, Eileenmere F. 39th 924634; Grafe-Callahan Construction Co., Los Angeles, California 700.00

Eileenmere Z. 7th 1304991, (Mr. and Mrs. Paul Zehr), calved 5-30-50; sire, Eileenmere F. 39th 924634; Major Walter and Sons, Bloomington, Illinois 600.00

Blackcap Eileenmere M. 14th 1343458, (George E. Meeker and Son), calved 12-1-49; sire, Eileenmere 430th 668759; Robert W. Floyd, Weldon, Illinois 750.00

E. F. Bell Boy 1236718, (Elmer Frazee), calved 8-10-49; sire, Bell Boy A. R. 7th 752141; S. H. Weinberg, Table Grove, Illinois 1275.0

R. A. Eileenmere 666th 1462749, (Elmer Frazee), calved 5-20-50; sire, Blackcap Eileenmere 203d 869819; Saul Sander, Eureka, Illinois 430.00

Black Bardolier B. 6th 1396945, (George Baylor), calved 11-12-50; sire, Black Bardolier B. 2d 1073381; Ed Luyben, Kingston Springs, Tennessee 420.00

Eileenmere H. 1412582, (Mr. and Mrs. Harvey Hartter), calved 2-22-51; sire, Eileenmere F. 54th 1141501; Essig and Farney, Roanoke, Illinois 450.00

Eileenmere H. 2d 1412584, (Mrs. Harvey Hartter), calved 3-2-51; sire, Eileenmere F. 54th 1141501; Harold Caulder, Sparland, Illinois 510.00

Forest Grove Eileenmere 169th 1248642, (Bowen & Grossenbacher), calved 8-7-49; sire, Eileenmere F. 40th 926897; Louis Rodhouse, Pleasant Hill, Illinois 800.00

Forest Grove Eileenmere 50th 1362691, (Bowen & Grossenbacher), calved 4-17-50; sire, Eileenmere F. 40th 926897; Harold Greenfield, Elmwood, Illinois 440.00

Forset Grove Eileenmere 190th 1383107, (Bowen & Grossenbacher), calved 7-20-50; sire, Eileenmere F. 40th 926897; E. L. Stuckey, Connersville, Indiana 675.00

Bandolier 29th of Kemmere 1230661, (L. F. Curtin and Sons), calved 4-30-49; sire, Bandolier 44th of Wilton 688851; Frank M. Robinson, Clinton, Illinois 550.00

Envoy of Erica 1951 1431426, (L. F. Curtin and Sons), calved 2-1-51; sire, Homeplace Eileenmere 16th 978231; John Kaufman, Congerville, Illinois 360.00

Bandolier of Blackcap Gwynn 1313620, (Louis J. Pease and Son), calved 4-20-50; sire, Eralda's Bandolier W. 1048736; Fred Bishop, Ransom, Illinois 925.00

Pease's Blackcap Gwynn 1310919, (Louis J. Pease and Son), calved 6-1-50; sire, Great Oaks Zarolier 792594; Grafe-Callahan Construction Co., Los Angeles, Calif. 675.00

Eileenmere W. W. 40th 1373071, (W. M. Williams), calved 7-5-50; sire, Eileenmere 487th T. H. 1034945; M. M. Hostetler, Washburn, Illinois 500.00

Eileenmere B. D. 68th 1405759, (Mr. and Mrs. B. A. Dye), calved 8-3-50; sire, Eileenmere 922d 890952; King Farms, Eureka, Illinois 725.00

Eileenmere B. D. 64th 1405758, (Mr. and Mrs. B. A. Dye), calved 8-2-50; sire, Eileenmere 922d 890952; Southern Illinois Breeders' Association, Breese, Illinois 700.00

Eileenmere B. D. 65th 1405755, (Mr. and Mrs. B. A. Dye), calved 7-28-50; sire, Eileenmere 922d 890952; Forrest Craven, Buffalo, Illinois 615.00

Eileenmere B. D. 66th 1405757, (Mr. and

Now Available

Buy Supplies and Aberdeen-Angus Novelties Available from this office as described below. All good quality merchandise of approved design. Order today.

ALL PRICES ARE POSTPAID—(ADD 2% SALES TAX IN IOWA)

Address: Aberdeen-Angus Journal, P. O. Box 238 **Webster City, Iowa**

Pedigrees

A complete 5-generation pedigree made up at the ABERDEEN-ANGUS JOURNAL office. Send name and number of your bull or cow together with date of calving and name and number of sire and dam.

We will supply pedigree complete with family name typewritten on sheet to fit your 4 3/4 x 9 binder.

Pedigrees are neatly done, prompt and accurate by experienced personnel.

Write us your needs today. Address above.

Pedigree Specialists for Fifty Years

PEDIGREES.....$1.00 Each

Barn Record Pads

For Service Dates and Calving Dates

Write it Down as it Happens!

(You can transfer it to permanent records later)

Pad of twenty-five strong manila printed slips, 3½x5 inches, punched for hanging on nail in barn. Space for name of cow, chain number and tattoo, breeding date and bull bred to. Space for sex of calf, date dropped, tattoo marks and signature of herdsman or owner.

Price each pad.....25c postpaid

Truck Door Decals

(Picture below, reduced size)

EASY TO APPLY
14 INCHES IN DIAMETER
CEMENT APPLIED
WEATHER RESISTANT

In pairs, one facing left, one right, for use on truck doors. Simple to apply. Full directions supplied. Also useful for

SHOW BOXES
BARN DOORS
ROADSIDE SIGNS
POSTERS

Price (Pairs, unbroken).....$3.00

POCKET SIZE Herd Record Book POCKET SIZE

Complete with 50 Record Sheets

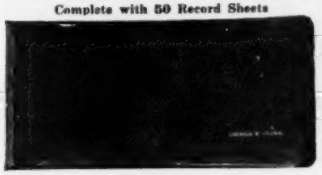

THE BINDER

Metal Rings. 4¾x9 inches and is made of a heavy imitation leather and should last a good many years. Available for immediate delivery with no gold stamping. Allow six to eight weeks for own or farm name in gold on front cover. No extra charge.

RECORD SHEETS

50 pedigree-production record sheets are included. The front of the sheet is for the extended pedigree of the animal, and the back is for the record of the produce of the animal. Additional sheets obtainable.

Record Book and Filler.....$2.00
Extra Filler Sheets per 100.....1.50
Record Book—Large 1½ inch Rings—no filler, no gold stamping.....3.25

CATTLE RECORD FILE

4 x 8 inch Binder and 50 Envelopes

PRICE $2.00

Envelopes printed front and back punched to fit binder. Your name FREE in Gold Letters on binder.

Roadside Signs_____Write for Literature

Banquets - Parties - Picnics - Field Days

Dress up your party tables with these attractive Aberdeen-Angus Napkins, Doilies and Stickers. Napkins and doilies printed in three colors, bull head and wording "Aberdeen-Angus—The Supreme Beef Breed" in BLACK, opposite corners contain a blossoming Thistle in GREEN and PURPLE. Stickers in one color only, may be used for invitations, place cards, to put on candles, glassware, paper plate rims, etc. Offered in these two complete matched sets as follows:

BANQUET & FIELD DAY SIZE.....$6.50

200 Dinner Size Napkins
200 Cocktail Napkins
20 Six inch doilies
200 gummed stickers

PARTY & DINNER SIZE.....$4.25

100 Dinner Size Napkins
100 Cocktail Napkins
10 Six inch doilies
100 gummed stickers

(Prices on request for larger numbers or individual items wanted.)

(Doily illustrated at left)

Aberdeen-Angus

Tie Clasps and Pins

Features Aberdeen-Angus head design in silver. Designed by B. J. Keal, Baker, Oregon. Tie Clasps for men, pin design for ladies. Beautiful gift item.

Price—$6.00 incl. excise tax.

Stationery

Neat, Attractive Stationery made up in quantities of 250, 500, 1000 or more on good quality bond paper. One or more colors of ink. At right is shown one of our stock head cuts available for your use on letter-heads only without extra charge. Stationery with or without cuts.

Advertise your Farm and Herd with Good Stationery

Write for Samples and Prices.

Order Today From Address Above

Angus Sweep Dixie

The Aberdeen-Angus breed is enjoying a lion's share of Dixie's swing from cotton to cattle. Read about the South's live stock progress in Live Stock Weekly. Write for free sample copy care of Box 1245-A, Memphis, Tennessee.

ACTUAL SIZE

Stone's Superior
Cattle Neck Chains

GUARANTEED FOR LONG SERVICE USED BY LEADING BREEDERS. . . .

- Inexpensive—Economical
- Very large numbers, can be read at greater distance
- Deeply cut numbers on both sides
- Numbers filled with Black enamel
- Tag is ⅝ inch thick, made of hard brass
- Heavy coil chain (case hardened) bright zinc plated
- Ring fastener made of spring steel, oil tempered, bright zinc plated
- Tag has smooth surface, no rough edges
- Can be furnished with or without names
- Satisfaction Guaranteed. Prompt Service

For information write

Stone Mfg. & Supply Co.

1305 Union Ave. Kansas City 7, Mo.

Mrs. B. A. Dye), calved 8-1-50; sire, Eileenmere 922d 890952; Niles Anderson, Sheffield, Illinois 600.00

Eileenmere B. D. 69th 1405760, (Mr. and Mrs. B. A. Dye), calved 8-7-50; sire, Eileenmere 922d 890952; Don Hamilton & Wm. Shaw, Pawnee, Illinois 625.00

Eileenmere B. D. 46th 1285061, (Mr. and Mrs. B. A. Dye), calved 8-8-49; sire, Eileenmere 922d 890952; Weasel Bros., Pesotum, Illinois 675.00

Prince of Cardinal 3d 1332639, (John Reimer and Sons), calved 3-22-50; sire, V. M. Prince Revelation 1084668; Frank W. Meacham, Roseville, Illinois 775.00

Cartelier 8th, (R. K. Carter), calved 3-16-50; sire, Evader Bandolier 2d 898240; Grafe-Callahan Construction Co., Los Angeles, California 600.00

Cartelier Bandy 4th, (R. K. Carter), calved 4-20-50; sire, Evader Bandolier 2d 8982-40; Joe Moore, Kewanee, Illinois 600.00

Hall's Master Boy 1343346, (Judith Ann Castle), calved 7-15-50; sire, Master Prince of Hall's 1063472; Carl Goodwin, Rushville, Illinois 775.00

Master Prince 9th 1347727, (Judith Ann Castle), calved 11-1-50; sire, Master Prince of Hall's 1063472; Roscoe R. Snapp, Urbana, Illinois 625.00

Eileenmere K. 3d, (A. C. Knapp and Sons), calved 3-26-51; sire, Prince Eileenmere 3d 724431; Elmo Schultz, Chenoa, Illinois 600.00

Eileenmere K. 929th 1339251, (A. C. Knapp and Sons), calved 6-1-50; sire, Prince Eileenmere 3d 724431; Betz & Van Etten, Mendota, Illinois 725.00

Baron Erica 1282623, (Wilson and Weaver), calved 3-4-50; sire, Barry 13th of Wilton 782259; Lester Hoffman, Carlock, Illinois 480.00

Blackcap Eileenmere L. 8th 1302384, (Kenneth Coulter), calved 5-16-50; sire, Eileenmere of Timberline 1011285; Helander & Houghton, Wenona, Illinois 675.00

Entry: (Kenneth Coulter), calved 5-50; sire, Whitney Prince 11th 908644; Stanley Pence, Onarga, Illinois 475.00

Juana of T. L. 1440897, (Kenneth Coulter), calved 7-31-50; sire, Whitney Prince 11th 908644; Melvin R. Hawkins, Oakwood, Illinois 625.00

Erica Prince of T. L. 1440895, (Kenneth Coulter), calved 7-29-50; sire, Whitney Prince 11th 908644; Byron Holm, Knox, Indiana 500.00

Blackcap of T. L. 1436061, (Kenneth Coulter), calved 8-5-50; sire, Decatur Bardolier 7th 1057452; Geo. Bevington, Marseilles, Illinois 410.00

K. Eileenmere 4th 1316243, (Wm. J. Kuhfuss), calved 1-12-50; sire, Eileenmere 926th 890972; M. C. Robertson, Williamsport, Indiana 800.00

K. Eileenmere 6th 1316245, (Wm. J. Kuhfuss), calved 4-10-50; sire, Eileenmere 926th 890972; Harry Brubaker, Sheldon, Illinois 520.00

K. Barbara Eileenmere 1316258, (Wm. J. Kuhfuss), calved 9-12-50; sire, Eileenmere 926th 890972; Claude Troyer, Miner, Ill. 700.00

Eileenmere W. 482d 1391564, (Leslie Walker), calved 2-21-50; sire, Eileenmere 926th 890972; Fred & Calvin Gronbach, Princeton, Illinois 1500.00

Eileenmere 1939th 1079177, (Claude Troyer and Sons), calved 5-10-48; sire, Eileenmere 926th 890972; Southern Illinois Breeders' Association, Breese, Illinois 550.00

Blackcap D. Erin 1st, (Depler and Russell), calved 2-18-51; sire, Blackcap L. Erin 1157830; Robert Yordy, Morton, Illinois 525.00

Blackcap D. Erin 2d, (Depler and Russell), calved 4-9-51; sire, Blackcap L. Erin 115-7830; Searls Springwater Farm, Medora, Illinois 585.00

Blackcap D. Erin 3d, (Depler and Russell), calved 4-12-51; sire, Blackcap L. Erin 1157830; Robert Yordy, Morton, Illinois 460.00

Double Erica Boy 32d 1311923, (Earl Rahe and Son), calved 3-8-50; sire, Clear Blackbird 888298; Erwin Snyder and Son, Lee, Illinois 650.00

Clear Evergreen 1311930, (Earl Rahe and Son), calved 4-15-50; sire, Clear Blackbird 888298; E. D. Lahr, Carlock, Illinois 575.00

Prince Pride 1384036, (Earl Rahe and Son), calved 7-25-50; sire, Clear Blackbird 888298; Cloverdale Farms, Onargo, Illinois 490.00

Prince Marshall R. A. F. 1384040, (Earl Rahe and Son), calved 8-1-50; sire, Clear Blackbird 888298; Charley Alsup, Clinton, Illinois 500.00

Black Erica Boy, (Earl Rahe and Son), calved 2-16-51; sire, Elba's Duke of Sun Rahe's 943199; Leroy Castle, Bluffs, Ill. 390.00

Decatur Bardolier 4th 1057448, (Beryl W. Rutledge), calved 12-22-47; sire, Blackcap Bardolier G. R. 6th 794605; Fenmar Farms, Orion, Illinois 575.00

Elvina J. H. 19th 1348166, (Beryl W. Rutledge), calved 8-16-50; sire, Evident's Bandolier D. 1011876; R. F. Jones, Steelville, Missouri 600.00

Eileenmere of B. W. R. 13th 1406541, (Beryl W. Rutledge), calved 3-25-51; sire, Eileenmere 934th 890979; Clay Rush, Pittsfield, Illinois 320.00

Edgemere Prince 1322339, (Glenn Schrock), calved 11-4-50; sire, Bell Boy 2d of Edgemere 1113785; I. N. Meaby, La Harpe, Illinois 385.00

Bell Boy Remark 1322338, (Glenn Schrock), calved 9-1-50; sire, Bell Boy 2d of Edgemere 1113785; Ronald Moody, Sparland, Illinois 560.00

Blackcap Star, (Glenn Schrock), calved 12-15-50; sire, Bell Boy 2d of Edgemere 111-3785; H. V. Curless, New Philadelphia, Illinois 300.00

Blackcap of Edgemere, (Glenn Schrock), calved 12-1-50; sire, Bell Boy 2d of Edgemere 1113785; Walter Grotte, Armington, Illinois 265.00

Loch Lomand Blackcap Bon 1433596, (T. G. Jackson and Son), calved 1-6-51; sire, Watchword of Glongburn 1011295; V. H. Wine Miller, Washington, Illinois 300.00

Eileenmere T. F. 8th 1218873, (George Stoerger and Sons), calved 4-26-49; sire, Stoerger's Blackcap Hero 970672; Clifton Carlile, Boswell, Indiana 660.00

Eileenmere T. F. 147th 1382920, (George Stoerger and Sons), calved 7-25-50; sire, Eileenmere 928th 890937; P. E. McBride, Weldon, Illinois 675.00

Eileenmere T. F. 146th 1373106, (George Stoerger and Sons), calved 9-11-50; sire, Eileenmere 928th 890937; W. J. Baker, Tampico, Illinois 525.00

Erica Bell Boy W. 2d 1270482, (Floyd & Robert Weaver), calved 9-5-49; sire, Erica Bell Boy W. 955692; Robert & Donald Welch, Paxton, Nebraska 800.00

Black Bell Boy R. 2d, (Floyd & Robert Weaver), calved 9-4-50; sire, Erica Bell Boy W. 955692; Wm. Davis, Jr., Sidney, Illinois 525.00

Black Bell Boy R. 1, (Floyd and Robert Weaver), calved 8-24-50; sire, Erica Bell Boy W. 955692; W. B. Becker, Alexander, Illinois 600.00

Eileenmere's Quality Prince 1353205, (Lloyd Noe), calved 7-19-50; sire, Hanes' Eileenmere 4th of Timberline 903426; Dale Noe, Eureka, Illinois 700.00

Black Lady's Prince 1353209, (Lloyd Noe), calved 1025-50; sire, Ever Prince of Silver Top 997726; Harold Turner, Maquon, Illinois 350.00

Aloa's Ever Prince H. 4th 1374847, (Harold Imhoff and Sons), calved 8-30-50; sire,

Ever Prince of Silver Top 997726; Carl Thayer, Clinton, Illinois 290.00

Blackcap Marshall R. 1361664, (Donald Eugene Reeser), calved 7-10-50; sire, Erinie Marshall Lad 4th 1141911; Ezra Schlipf, Metamora, Illinois 410.00

Black Prince Lad 4th 1348341, (Jake Reeser and Sons), calved 7-15-50; sire, Erinie Marshall Lad 4th 1141911; I. N. Mealey, La Harpe, Illinois 250.00

Buxom Bandolier of B. A. R. 1169040, (Amos D. Roth and Sons), calved 1-10-49; sire, Enfileen's Bandolier F. 23d X. 948737; C. E. Kay, Mt. Auburn, Illinois 675.00

Q. Georgian 1298030, (Amos D. Roth and Sons), calved 6-14-50; sire, Quigley 116-7349; Roy Thompson, Clarksville, Miss. 385.00

Envious Elbanor B. 1300867, (Amos D. Roth and Sons), calved 3-4-51; sire, Blackbird Elbanor B. 1065063; Roy Thompson, Clarksville, Mississippi 365.00

Enchanta's Eileenmere E. 5th 1311386, (Estel Embree), calved 11-16-50; sire, Enchanta's Eileenmere 44th 932014; A. R. Trumbo, Marseilles, Illinois 360.00

Marshall Mere E. 1311388, (Estel Embree), calved 11-25-50; sire, Marshallmere Blackbird 5th 1125584; I. N. Mealey, La Harpe, Illinois 250.00

Blackbird Laddie K. 1358765, (W. L. Kelley), calved 9-9-50; sire, Laddie K. P. 908679; Roy Wissmiller, Bloomington, Ill. 400.00

Woodland Laddie K. 1358766, (W. L. Kelley), calved 9-11-50; sire, Laddie K. P. 908679; Oscar Koch, Grovertown, Indiana 400.00

Enchantress Bardolier 1379782, (Franklin Imig), calved 4-3-50; sire, Blakeford Bardolier 5th 1013821; Peckenpaugh & Co., Rushville, Illinois 600.00

Blackcap Eileenmere E. S. 1314114, (Eglin and Sons), calved 6-20-50; sire, Wade's Eileenmere 12th 832166; Grafe-Callahan Construction Co., Los Angeles, California 675.00

Burgess Bradmar S. E. 1439659, (Sam E. Eglin), calved 11-11-50; sire, B. B. Bradmar Bar 927979; Merrill Daley, London Mills, Illinois 405.00

Harmony Prince 1385472, (John J. Schertz), calved 10-3-50; sire, Prince 9th of Castleloch 1084128; Ben & Ray Nelson, Oneida, Illinois 440.00

Hickory General 2d 1329588, (Richard Castell), calved 4-3-50; sire, Hickory Point Eric 901399; Clyde Bradle, Eureka, Ill. 675.00

Eileenmere 105th M. H. 1300684, (M. M. Hostetler and Sons), calved 4-27-50; sire, Eileenmere C. R. 890056; H. L. Clark, Saybrook, Illinois 400.00

Bardolier of Jensen 50th 1284358, (C. M. Jensen & Son), Hepperly Angus Farm, Paxton, Nebraska 725.00

Pride of Eileenmere 42d 132711, (C. I. Riddle & Sons), Joseph C. Irle, Thomasboro, Illinois 625.00

Eileenmere F. 72d 1377359, (Willard M. Frye), A. C. Knapp & Sons, Goodfield, Ill. 4500.00

OKT Angus Sale

Buffalo, Oklahoma, February 28th

SUMMARY:

139 Lots	$91,020.00, average	$ 654.82
81 Bulls	55,610.00, average	686.54
58 Cows	35,410.00, average	610.51
Top 5 Head	9,450.00, average	1890.00
Top 10 Head	16,075.00, average	1607.50
Top 15 Head	21,175.00, average	1411.66
Top 20 Head	25,670.00, average	1283.50

Top Bull—Quality Prince of Lowland 6th 1388231, calved September 13, 1950; sire Prince Quality of O. A. M. C. 2d 773458; dam, Miss Ballindalloch of Lowland 4th 1110619; consigned by Lowland Farms, Ft. Supply, Oklahoma; purchased by Cecil C. Crooks, May, Oklahoma 2300.00

Second Top Bull—Blackbird's Bandolier 42d 1320851, calved April 13, 1950; sire, Effie's Bandolier Blackman 1051745; dam, Eubank's Lady Bess 1071362; consigned by C. T. Eubank and Son, Coats, Kansas; purchased by Elmer Williams, Boise City, Oklahoma 2000.00

Top Cow—Blackbird 7th of S. A. F. 1320-850, calved April 11, 1951; sire, Effie's Bandolier Blackman 1051745; dam, Blackhawk of Sunset Angus Farm 1012034; consigned by C. T. Eubank and Son, Coats, Kansas; purchased by Cecil C. Crooks, May, Oklahoma 1900.00

Second Top Cow—Bradford Princess Maggie 2d 1333530, calved May 10, 1950; sire, Black Peer 35th of Angus Valley 1070903; dam, Princess Hillhurst 1017021; consigned by Clyde R. Bradford, Happy, Texas; purchased by J. F. Kokojan & Sons, Waukomis, Oklahoma 1500.00

BULLS:

Prince Bandomere 1333539, (Clyde R. Bradford), calved 9-1-50; sire, Black Peer 35th of Angus Valley 1070903; Bill R. Anderson, Ashland, Kansas 1675.00

Sun Set Eileenmere 1421894, (Darrel Morris), calved 2-15-51; sire, Black Shadow's Erica 1144601; Forrest Wilson, Jetmore, Kansas 610.00

Eileenmere 7th of Sun Set 1421899, (Darrel Morris), calved 3-4-51; sire, Black Shadow's Erica 1144601; R. H. Leslie, Woodward, Oklahoma 375.00

Scarlett's Blackbird 5th 1365593, (F. M. Scarlett), calved 1-4-51; sire, Envious Questor 7th of Maize 824113; Harold Munson, Woodard, Oklahoma 500.00

B. R. Prince Jilt 2d 1327738, (Bill R. Anderson), calved 6-18-50; sire, Prince Elban 2d of Bates 1041720; Claude E. Aikman, San Angelo, Texas 800.00

B. R. Prince Envious 1327739, (Bill R. Anderson), calved 7-17-50; sire, Prince Envious 4th 1127261; Harold Hilbrg and Sons, Freedom, Oklahoma 700.00

B. R. Prince Erica 1327740, (Bill R. Anderson), calved 9-1-50; sire, Prince Elban 2d of Bates 1041720; F. B. Rainbolt and Son, Kanorado, Kansas 485.00

B. R. Prince Blackbird 2d 1327742, (Bill R. Anderson), calved 9-15-50; sire, Prince Elban 2d of Bates 1041720; F. B. Rainbolt and Son, Kanorado, Kansas 485.00

Prince Bardolier of WRS 1382715, (WRS Angus Farms), calved 4-15-50; sire, Burrepponia C. 8th 1143241; O. C. and Alice Barnhart, Sedan, New Mexico 1275.00

Bandolier 204th of Wilton 1211475, (WRS Angus Farms), calved 8-31-50; sire, Bandolier 44th of Wilton 688851; A. R. Er-

BERKSHIRES

1950 International Carlot Champions

10th time in 12 years

—and more carcass championships in past 25 years than all other breeds, combined

Raise Berkshires (the lean-meat breed) for: more profit, excellent mothers, lower feed costs . . . their passion for foraging saves up to 30% on feed . . . in 3 years of college tests (dry lot) showed 100 lbs. gain on 300 lbs. feed.

FREE SAMPLE COPY "Berkshire News" Monthly

There's tremendous demand for Berkshires! Write for details and names of nearest breeders.

AMERICAN BERKSHIRE ASSN.
601 W. MONROE ST. • SPRINGFIELD, ILLINOIS

SPECIALLY MADE FOR FARMS AND RANCHES

ROADSIDE SIGNS

TO ADVERTISE YOUR HERD ...IDENTIFY YOUR PLACE

New, Different, Colorful . . . Can Be Had with Night Time Reflector Lettering . . .

TYPE R-1

Any Wording May Be Used On This Panel With Bull Head

BRIGHT COLORS AND ATTRACTIVE LAYOUT—

SEVERAL SIZES AND STYLES TO CHOOSE FROM—

TYPE R-1

Size	Single Face	Double Face
With Paint Lettering		
2'x3'	$19.50	$29.50
3'x4'	26.00	41.00
4'x5'	50.00	74.00
With Reflector Lettering		
2'x3'	26.50	39.00
3'x4'	38.00	59.00
4'x5'	74.00	104.00

PRICES DO NOT INCLUDE POSTS

Any Wording May Be Used On This Panel With Standing Bull . . .

TYPE R-3

WEATHER PROOF SIGNS MADE ON HEAVY OIL TREATED MARINE PLYWOOD

TYPE R-3

Size	Single Face	Double Face
With Paint Lettering		
3'x4'	$26.00	$41.00
4'x5'	50.00	74.00
4'x8'	68.00	98.00
With Reflector Lettering		
3'x4'	38.00	59.00
4'x5'	74.00	104.00
4'x8'	98.00	149.00

FOR YOUR CONVENIENCE YOU PAY SHIPPING CHARGES WHEN YOR SIGN ARRIVES

Custom made Ranchmaster Signs

ORDER TODAY FROM . . . . .

The ABERDEEN-ANGUS JOURNAL
Webster City, Iowa
P. O. Box 238

ESCHER NECK CHAINS

THOUSANDS OF SATISFIED USERS FOR OVER 30 YEARS

- Large Numbers—Provides Quick Easy Identification.
- Hard Brass Plated Chain To Last a Lifetime.
- Easily Fitted Spring Steel Fastener.
- A Type for Every Animal—A Price for Every Pocketbook.

MFG. BY

Schwab & Bacon

Harlan, Iowa

Write for Free Circular

Outstanding Results are Being Obtained!

FRANKLIN

TRIPLE SULFAS

Offers the New and Better Treatment for

CALF PNEUMONIA
CALF DIPHTHERIA
SHIPPING FEVER
and **FOOT ROT** in cattle
NECROTIC ENTERITIS
PASTEURELLA PNEUMONIA in swine

Now the livestock owner can give safe and effective treatment

FRANKLIN

TRIPLE SULFAS

—a scientific solution of three sulfonamides that overcome infection by preventing bacterial growth.

In two convenient forms:

TRI-SULFA SOLUTION
and
TRI-SULFA BOLUSES

Tri-Sulfa Solution offers a quick means of providing a high blood level of these bacteria-inhibiting sulfonamides. Send for new free leaflet giving full directions for administering intraperitoneal and intravenous injections.

Local Franklin Dealers

» Complete Catalog Free on Request «

O. M. FRANKLIN SERUM CO.

Denver - Kansas City - Wichita - Amarillo
Fort Worth - Marfa - El Paso - Alliance
Salt Lake City - Los Angeles - Portland
Billings - Calgary

FRANKLIN

VACCINES & SUPPLIES

hart, Guymon, Oklahoma 700.00

Bandolier 205th of Wilton 1311474, (WRS Angus Farms), calved 8-29-50; sire, Bandolier 44th of Wilton 688851; Verle Harger, Buffalo, Oklahoma 850.00

Prince of WRS 3d 1381480, (WRS Angus Farms), calved 10-10-50; sire, Quality Prince of Wildot 1061350; Clark Mathers, Miami, Texas 575.00

Heft's Eileenmere 3d 1336071, (Doyle Heft and Sons), calved 3-15-50; sire, Angustorra Eileenmere 40th 1029438; Millikin Plantation, Lake Province, Louisiana 800.00

Heft's Ever Prince 1336077, (Doyle Heft and Sons), calved 4-16-50; sire, Black Ever Prince 940122; Millikin Plantation, Lake Province, Louisiana 750.00

Heft's Eileenmere 5th 1336065, (Doyle Heft and Sons), calved 3-2-50; sire, Angustorra Eileenmere 40th 1029438; Claude E. Aikman, San Angelo, Texas 785.00

Blacksprings Prince 2d 1375292, (Don Hildebrand), calved 3-2-50; sire, Prince Elban 2d of Bates 1041720; Wade Greenwood, Hugoton, Kansas 600.00

Blackspring's Prince 4th 1375296, (Don Hildebrand), calved 10-6-50; sire, Quality Prince of Wildot 1061350; F. B. Rainbolt and Son, Kanorado, Kansas 450.00

Prince Eric of Sunny Slope 1277204, (Gene Gates), calved 3-9-50; sire, Irenmere of Hope 1118079; Harvey Hall, Pierceville, Kansas 1500.00

Eileenmere of S. S. 1428484, (Gene Gates), calved 1-14-51; sire, Angustorra Eileenmere 40th 1029438; Lawton Hoffer, Miami, Texas 870.00

Prince 3d of Grandview R. 1394692, (Grandview Farms), calved 9-20-50; sire, Burgess Boy 20th 970835; Harold Munson, Woodward, Oklahoma 470.00

Quality Boy of Grandview R. 1394697, (Grandview Farms), calved 11-22-50; sire, Prince Sunbeam 61st 911040; L. Kirby, Dodge City, Kansas 550.00

Quoman of Waukomis, (Oscar Winchester and Sons), calved 2-10-51; sire, Quoman Lee Revere 1103007; Roy C. Potter, Manchester, Oklahoma 335.00

Prince Eric Quoman 1449067, (Oscar Winchester and Sons), calved 2-12-51; sire, Quoman of Sunbeam 584140; Clark Mathers, Miami, Texas 440.00

Sunset Bandolier 3d 1309238, (Charles Custer), calved 6-20-50; sire, Bertram Bandolier 1154337; George Winn, Hardtner, Kansas 750.00

Black Prince 2d of M. L. 1419567, (Roy Barnes, Jr.), calved 3-23-51; sire, Quoman Bo Bo 1103004; P. A. Weigand, Cherokee, Oklahoma 360.00

Bitter Creek Boy 2d 1419566, (Roy Barnes, Jr.), calved 3-18-51; sire, Quoman Bo Bo 1103004; John Brant, Sawyer, Kansas 450.00

Royal Blackcap of Gift 1436607, (Ivan Gift), calved 4-11-51; sire, Erica's Lad of Dry Lake 1183954; Ernest Oller and Sons, Coldwater, Kansas 350.00

Quoman Black Lad 1407513, (Irvin A. Larkey), calved 2-21-51; sire, Quoman Lee Revere 1103007; Schmidt's Angus Farm, Mountain View, Oklahoma 600.00

Queen Ann's Prince 1407516, (Irvin A. Larkey), calved 3-5-51; sire, Quoman Lee Revere 1103007; Leo M. Gurley, Sawyer, Kansas 720.00

Lad of Blossom 40th 1396825, (Fred Johnson and Sons), calved 8-14-50; sire, Blackcap Hydraulic 2d 647822; F. B. Rainbolt and Son, Kanorado, Kansas 600.00

Bandolier Prince G. 10th 1401621, (Harold Giess and Son), calved 11-10-50; sire, Applewood Bandolier 100th 690818; John Swaim, Coldwater, Kansas and Kenneth Arthur Angus Farms, Capron, Oklahoma 1000.00

Quality Q. of Lazy Diamond 1427204, (Clark Mathers), calved 3-19-51; sire, Prince Quality of O. A. M. C. 2d 773458; Walter C. Boller, Newton, Kansas 430.00

Billy Beau of S. A. F. 1359623, (Truman Selzer), calved 4-22-50; sire, Prince Eric of Protection 905074; Edgar Moore, Rossston, Oklahoma 450.00

Eralan King 1373891, (James C. Hunter), calved 10-25-50; sire, Eralan E. W. 17th 1067727; W. J. Ward, Protection, Kansas 400.00

Black Peer 2d 1407566, (James C. Hunter), calved 3-12-51; sire, Black Peer 15th of O. H. 1199904; Ples Barnett, Selman, Oklahoma 380.00

Ever Prince 3d of Lasad 1405497, (LaVerne Burris), calved 1-3-51; sire, Prince of Lowland 41st 1110620; Jewell Morehart, Alva, Oklahoma 560.00

Prince 2d of Lasad 1405495, (LaVerne Burris), calved 12-20-50; sire, Prince Sunbeam 257th 933005; C. A. Nichols, Fairview, Oklahoma 500.00

Al-Nor's Barbarian, (Alvin Norquist), calved 4-26-51; sire, Alford's K. Pride 2d 992621; Lee McGlothlen, Alva, Oklahoma 365.00

Elban Blackbird A. N., (Alvin Norquist), calved 2-16-51; sire, Prince Sunbeam 309th 967439; B. B. French, Tyron, Oklahoma 465.00

Revolution Sunburst 1390253, (Edward Fischer), calved 8-20-50; sire, Emir Bar Sunbeam 1044033; F. B. Rainbolt and Son, Kanorado, Kansas 525.00

Prince Eric of Lowland 2d 909235, (Bryan D. Miller), calved 5-23-46; sire, Prince Sunbeam 25th 629406; Fall Creek Ranch, Austin, Texas 900.00

Prince of Collier Flats 1306874, (Lloyd W. Rhodes), calved 4-15-50; sire, Ever Prince of Blue Rapids 994225; F. B. Rainbolt and Son, Kanorado, Kansas 550.00

Prince of Collier Flats 3d 1306875, (Lloyd W. Rhodes), calved 4-15-50; sire, Ever Prince of Blue Rapids 994225; O. H. Craig, Kingsdown, Kansas 735.00

Prince of Collier Flats 4th 1306876, (Lloyd W. Rhodes), calved 5-1-50; sire, Ever Prince of Blue Rapids 994225; Millikin Plantation, Lake Province, Louisiana 500.00

Prince of Collier Flats 5th 1306878, (Lloyd W. Rhodes), calved 5-6-50; sire, Ever Prince of Blue Rapids 994225; Harry Fox, Hardesty, Oklahoma 500.00

Prince of Collier Flats 6th, (Lloyd W. Rhodes), calved 6-15-50; sire, Ever Prince of Blue Rapids 994225; Clay Spurlock, Sunray, Texas 385.00

Prince of Collier Flats 7th 1306880, (Lloyd W. Rhodes), calved 7-22-50; sire, Ever Prince of Blue Rapids 994225; Haward Shores, Eva, Oklahoma 490.00

Prince G. A. C. of Meadow Lawn 1342004, (Henry H. Glenn), calved 3-8-50; sire, Prince G. A. C. 1081955; Millikin Plantation, Lake Province, Louisiana 925.00

Bandolier of Meadow Lawn 12th 1342003, (Henry H. Glenn), calved 3-8-50; sire, Highland Bandolier Laddie 2d 998446; Millikin Plantation, Lake Province, Louisiana 900.00

Prince Edward 2d of Rocking H., (Verle Harger), calved 4-5-50; sire, Pal of Rocking H. 1118295; Claude E. Aikman, San Angelo, Texas 650.00

Prince of Rocking H. 4th 1329043, (Verle Harger), calved 3-10-50; sire, Pal of Rocking H. 1118295; Millikin Plantation, Lake Province, Louisiana 700.00

Rajun's Ever Prince 1379518, (Raymond P. Georg), calved 8-17-50; sire, Ever Prince 45th 1090553; Richard Fincham, Meade, Kansas 850.00

Sedgwick's M. B. Pride Boy 1353170, (McCurry Brothers), calved 7-30-50; sire, Beefmaker 108th 928890; F. B. Rainbolt and Son, Kanorado, Kansas 670.00

Sedgwick's M. B. Pride Boy 6th 1397879,

(McCurry Brothers), calved 10-8-50; sire, Beefmaker 108th 928890; R. C. Merideth, Alva, Oklahoma 700.00

Blackbird's Bandolier 26th 1397049, (C. T. Eubank and Son), calved 12-23-50; sire, Effie's Bandolier Blackman 1051745; Willie Peetoom, Shattuck, Oklahoma 600.00

Blackbird's Bandolier 42d 1320851, (C. T. Eubank and Son), calved 4-13-50; sire, Effie's Bandolier Blackman 1051745; Elmer Williams, Boise City, Oklahoma 2000.00

Pride of Bandolier 3d 1438210, (C. T. Eubank and Son), calved 1-15-51; sire, Effie's Bandolier 1051745; R. C. Merideth, Alva, Oklahoma 650.00

Blackcap of Blackman 7th 1397048, (C. T. Eubank and Son), calved 11-8-50; sire, Effie's Bandolier Blackman 1051745; John D. Atchley and Son, Grenville, New Mexico 725.00

Prince Arthur 2d 1313013, (Kenneth Arthur), calved 4-9-50; sire, Prince of Lowland 20th 977865; J. F. Kokojan and Sons, Waukomis, Oklahoma 1575.00

Bandolier G. of Arthur 1412902, (Kenneth Arthur), calved 12-15-50; sire, Burgess Bandolier G. 976341; Fall Creek Ranch, Austin, Texas 700.00

Jack Louise of Ivanhoe Valley 1405993, (Pete and Nell Smith, Jr.), calved 3-9-51; sire, Blackcap Lad of Dry Lake 54th 1238-485; F. B. Rainbolt and Son, Kanorado, Kansas 340.00

Bare's Prince Major 1262230, (Chester I. Bare and Son), calved 4-26-50; sire, Black Ever Prince 940122; Sunny Slope Angus Farms, Coldwater, Kansas 1200.00

Bar Bandolier of Geneso 1363256, (Fischer's Wheatbowl Farm), calved 1-2-51; sire, Bandolier of Silvertop 4th 928988; Dale Black, Gage, Oklahoma 525.00

Blackbird Eston Quality 3d 1288866, (Fischer's Wheatbowl Farm), calved 2-25-50; sire, Chappell's Eston Quality 4th 999203; Claude E. Aikman, San Angelo, Texas 1050.00

Blackbird Eston Quality 4th 1288862, (Fischer's Wheatbowl Farm), calved 2-28-50; sire, Chappell's Eston Quality 4th 999203; Claude E. Aikman, San Angelo, Texas 900.00

Blackbird Eston Quality 7th 1288867, (Fischer's Wheatbowl Farm), calved 3-15-50; sire, Chappell's Eston Quality 4th 999203; W. D. Aitken, Coldwater, Kansas 975.00

Black Boy of Charless 1322419, (Charles Price), calved 10-24-50; sire, Evermere 2d 1077594; Howard Henry, Sawyer, Kansas 435.00

Prince Royal of N. 2d 1360889, (Charles Price), calved 3-1-51; sire, Blackcap's Prince Royal 652240; Enid D. Ehilich, Gage, Oklahoma 310.00

Prince Royal of N. 3d 1360890, (Charles Price), calved 3-4-51; sire, Blackcap's Prince Royal 652240; Ernest Webb, Eva, Oklahoma 320.00

Ever Prince 2d of Lasad 1357393, (Charles Price), calved 3-15-51; sire, Prince of Lowland 41st 1110620; Clay Spurlock, Sunray, Texas 310.00

Prince Prizemere of Dale 1358870, (Ivanhoe Angus Farms), calved 9-1-50; sire, Erica Edwina's Prizemere 630221; C. W. Van Hyning, Turpin, Oklahoma 700.00

Eric of G. B. 2d 1232621, (Gillig Brothers), calved 10-8-49; sire, Blackbird Eric G. 2d 782460; W. S. Jones, Spearman, Texas 1125.00

Emir Bar Sunbeam 1044033, (Ernest Fischer), calved 6-23-47; sire, Emir 20th of Sunbeam 846687; Lloyd Rhodes, Protection, Kansas 600.00

Blackcap Lad 1445309, (Ernest Fischer), calved 1-3-51; sire, Emir Bar Sunbeam 1044033; Ray Montgomery, Olton, Texas 400.00

Black Prince of Elm Dell 4th, (Ralph E. Baird), calved 1-21-51; sire, Black Prince of Orchard Hill 1120455; Harold Munson,

Aberdeen-Angus Weathervane

Attractive - Practical Durable

This is the weathervane you want for your farm. Made of black enameled steel, the Angus is 15" high and 22-3/4" long. We are offering these complete, for only $20.00 while our present supply lasts. Order yours now, F. O. B. Send check or money order with your order to Box 238, Webster City, Iowa.

NO C.O.D.'S PLEASE

The Payne Tool and Engineering Company

c/o ABERDEEN-ANGUS JOURNAL P. O. Box 238 Webster City, Iowa

Deadline for 33d ANNIVERSARY ISSUE is June 20th. This will be the AUGUST issue—Our Special Summer Herd Bull Edition.

NO OTHER MACHINE FOR THE SAME PURPOSE COMPARES

With the Allen Grain Buster

BETTER BUILT — LOWER PRICED.

Cracks or crimps all grains with cylinders of hardened steel.

NOT PLATED BUT HARDENED STEEL.

Greater digestibility produces greater gains—less waste—cuts feed cost. No powder. No flour.

Used and recommended by greatest breeders and showmen in the country in fitting show cattle.

Large capacity—Low power.

Sixty bushels corn per hour with one horsepower motor.

Larger capacity with larger motor.

Lever changes from fine to coarse or adjusts for different grains. No tools required.

A rugged, heavy-duty, precision machine—ball bearing construction, magnetic hopper for removing nails, etc.

Write for list of nationally known users.

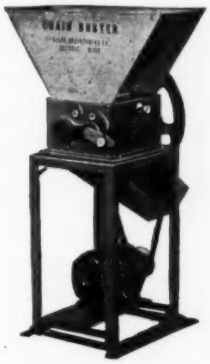

Allen Engineering Co.

Write for a free pamphlet and prices.

463 YORK STREET DETROIT 2, MICHIGAN

A Real Opportunity...

For Sale

150 Acre Angus Farm. 95 acres tillable, balance in pasture with natural springs and pond. Good fences and buildings. Land meets soil test requirements. Modern home, 6 rooms and bath—electricity. 5 miles from town, just off the paved road. Fully equipped with machinery and stocked with 18 head registered Angus cows and calves, all Eileenmere breeding. Herd sire is grandson of Eileenmere 85th. Located between Springfield, Illinois and St. Louis, Missouri. Price $50,000 cash.

For particulars, Write:

E. F. Carstens

GREENFIELD, ILLINOIS

ANOTHER TECO PRODUCT

CATTLE STOCK

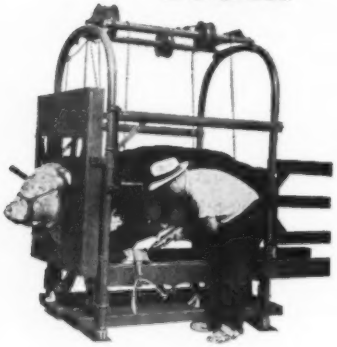

For dehorning, hoof trimming, horn branding, tatooing, and all other work on stock where complete access to all parts of the body, feet and head is necessary, you can't beat a TECO Cattle Stock.

Patented triple-action dehorning gate holds the animal's head securely and safely . . . opens to allow the animal to leave through the front of the stock.

May be moved from place to place in a pickup truck or dismantled. They're ruggedly built to high TECO standards to give years of service.

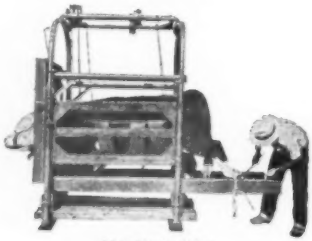

Distributed by
STONEY, INC.
Denver—Fort Worth
Southern Livestock Supply Co.
212 Livestock Exchange Bldg., Nashville, Tenn.

Write for complete details.

THOMPSON & GILL, Inc.
Madera, California

Please send me complete information on the following TECO ranch and feed lot equipment.

- ☐ Cattle Stock
- ☐ Cattle Squeeze
- ☐ Calf Chute
- ☐ Pilers & Stackers
- ☐ Fertilizer Loader
- ☐ Grain Elevator
- ☐ Feed Wagon Beds
- ☐ Stock Racks

Name .....
Address .....
City ..... State .....

Woodard, Oklahoma 310.00

Blackmere Prince of Elm Dell 1327080, Ralph E. Baird), calved 2-27-50; sire, Prince of Lowland 2d 801468; Claire Owen, Capron, Oklahoma 600.00

Quality Prince of Lowland 6th 1388231, (Lowland Farms), calved 9-13-50; sire, Prince Quality of O. A. M. C. 2d 773458; Cecil C. Crooks, May, Oklahoma 2300.00

Prince of Lowland 75th 1224522, (Lowland Farms), calved 5-27-49; sire, Prince Sunbeam 61st 911040; Lakeview Farms, Woodard, Oklahoma 1150.00

Banner Pride of Sandy Acres 1419120, (Sanford E. Miller), calved 11-19-50; sire, Banner Hill of Flatop 1132827; W. J. Ward, Protection, Kansas 310.00

Banner Son of Comanche 1424888, (Sanford E. Miller), calved 8-9-50; sire, Banner Hill of Flatop 1132827; D. O. Rockey, Muleshoe, Texas 310.00

Banner Son of Comanche 2d 1418119, (Sanford E. Miller), calved 9-10-50; sire, Banner Hill of Flatop 1132827; R. D. Dudley, May, Oklahoma 250.00

COWS:

Bradford Princess Maggie 2d 1333530, (Clyde R. Bradford), calved 5-10-50; sire, Black Peer 35th of Angus Valley 1070-903; J. F. Kokojan and Sons, Waukomis, Oklahoma 1500.00

B. R. Princess Erica 3d 1327733, (Bill R. Anderson), calved 5-1-50; sire, Prince Elban 2d of Bates 1041720; Don Hildebrand, Fowler, Kansas 750.00

Prince Eralan's Princess 1274591, (Gene Gates), calved 3-4-50; sire, Prince Eralan H. P. 190th 1043169; Meadow Lawn Farm, Newton, Kansas 790.00

Blackcap 51st of Sunflower 1395505, (Sunflower Angus Farm), calved 1-3-51; sire, Ever Prince of Sunflower 1028786; Harold Cox and Son, Hugoton, Kansas 690.00

Blackcap 26th of Sunflower, (Sunflower Angus Farm), calved 12-6-50; sire, Ever Prince of Sunflower 1028786; WRS Angus Farm, Hutchinson, Kansas 535.00

Blackbird 131st of Sunflower 1395516, (Sunflower Angus Farm), calved 4-5-51; sire, Ever Prince Revolution 2d 794559; Scherel Knier and Son, Hugoton, Kansas 650.00

Miss Burgess 241st of Sunflower 1395513, (Sunflower Angus Farm), calved 3-10-51; sire, Prince Sunbeam 420th 1088338; Scherel Knier and Son, Hugoton, Kansas 500.00

Princess of May 5th 1446014, (Cecil Crooks), calved 2-20-50; sire, Prince of Lowland 25th 1042929; Clyde Wilkins, Tulia, Texas 510.00

Lillie 2d of May 1229521, (Cecil Crooks), calved 11-26-49; sire, Prince of Lowland 25th 1042929; Kevin McCay, Beaver, Oklahoma 600.00

Logsdon Blackcap 1303612, (Bill Logsdon), calved 2-18-50; sire, Faidley Bandolier 2d 790782; Scherel Knier and Son, Hugoton, Kansas 600.00

Lakeview Girl 91st 1428657, (Lakeview Farms), calved 5-2-51; sire, Master Black Prince 1073684; Harold Cox and Son, Hugoton, Kansas 740.00

Lady Prizemere Blossom 1396828, (Fred Johnson and Sons), calved 12-8-50; sire, Pride Lad of Dry Lake 3d 931024; Roger Palkinghorn, Dodge City, Kansas 470.00

Sunny Vale Eiline 9th 1309743, (Harold Giess and Son), calved 5-14-50; sire, Bandolier G. 73d 1123634; Verle Harger, Buffalo, Oklahoma 850.00

Marthorp of Lazy Diamond 1427201, (Clark Mathers), calved 1-25-51; sire, Prince Quality of O. A. M. C. 2d 773458; River Ranch, Hutchinson, Kansas 485.00

Lady Ann of Lasad 1384199, (LaVerne Burris), calved 7-27-50; sire, Prince of Lowland 41st 1110620; W. D. and W. G. Kenyon, Portales, New Mexico 500.00

Even Estha of Pawnee 2d 1067853, (LaVerne Burris), calved 10-22-47; sire, Quoman of Awoi 801009; E. A. Jasperson, Springer, New Mexico 475.00

Cythina of Lasad 1405496, (LaVerne Burris), calved 12-21-50; sire, Prince of Lowland 41st 1110620; Keith Johnson, Liberal, Kansas 385.00

Lady Jean of Lasad 1405498, (Laverne Burris), calved 1-22-51; sire, Prince of Lowland 41st 1110620; Lewis Kessler, Hardtner, Kansas 450.00

Queen Delia of Lasad 1405501, (LaVerne Burris), calved 5-10-51; sire, Prince of Lowland 41st 1110620; Wade Greenwood, Hugoton, Kansas 385.00

Queen Pauline 1224932, (Edward Fischer), calved 4-10-49; sire, Joyce Revolution F. C. 944314; Walter Deyoe, Coldwater, Kansas 700.00

Maudes Maggie of Forgan 1359853, (Bryan D. Miller), calved 3-28-50; sire, Prince Eric of Lowland 2d 909235; Ben J. Rainbolt, Burlington, Colorado 550.00

Wester Lass of Dry Lake 2d 1275751, (Bryan D. Miller), calved 6-5-49; sire, Ida's Oakleaf Lad 1136459; Kevin McCay, Beaver, Oklahoma 550.00

Rajun's Barbara 1388406, (Raymond P. Georg), calved 8-31-50; sire, Prairie Acres Eileenmere 1001628; Dunraven Ranch, Marble Falls, Texas 650.00

Rajun's Barbara 2d 1388407, (Raymond P. Georg), calved 8-31-50; sire, Prairie Acres Eileenmere 1001268; Dunraven Ranch, Marble Falls, Texas 600.00

Miss Blackcap 4th of S. A. F. 1400437, (C. T. Eubank and Son), calved 12-17-50; sire, Highland Bandolier 12th 1224804; Eugene and Mildred Jones, Hennessey, Oklahoma 710.00

Miss Blackcap 5th of S. A. F. 1400438, (C. T. Eubank and Son), calved 12-21-50; sire, Highland Bandolier 12th 1224804; Nelson and Wayne Sankey, La Crosse, Kansas 800.00

Blackbird 7th of S. A. F. 1320850, (C. T. Eubank and Son), calved 4-11-51; Effie's Bandolier Blackman 1051745; Cecil C. Crooks, May, Oklahoma 1900.00

C. Y. Eline of Ivanhoe Valley 1405992, (Pete and Neli Smith, Jr.), calved 3-8-51; Blackcap Lad of Dry Lake 54th 1238485; Lewis Kessler, Hardtner, Kansas 470.00

Blackbird Madine 2d 822232, (Fisher's Wheatbowl Farm), calved 4-21-44; sire, Blackbird's Boy 15th 663997; Harry Fox, Hardesty, Oklahoma 350.00

Blackbird Myrtle 1288865, (Fischer's Wheatbowl Farm), calved 3-3-50; sire, Chappell's Eston Quality 4th 999203; Floyd Grimm, Campo, Oklahoma 510.00

Blackbird Josephine 12th 1288866, (Fischer's Wheatbowl Farm), calved 3-8-50; sire, Chappell's Eston Quality 4th 999203; Floyd Grimm, Campo, Oklahoma 550.00

Dunraven's Black Miss 1275961, (Dunraven Ranch), calved 8-17-50; sire, Prizemere 575th 834719; Irwin A. Larkey, Enid, Oklahoma 660.00

Princess 4th of Monti 1370644, (Dunraven Ranch), calved 3-7-50; sire, Viewlawn Prince 399th 1060798; Richard Brown, Hugoton, Kansas 500.00

Irene of Elm Dell 1039302, (Charles Price), calved 6-25-47; sire, Prince of Sunny Dale 8th 808729; Dr. Ronald McCoy, Coldwater, Kansas 675.00

Conjo's Maxine 801753, (Charles Price), calved 4-13-44; sire, Blackbird Musk of Conjo 728044; Hubert and Echo Johnson, Liberal, Kansas 510.00

Revere's Pride 749347, (Charles Price), calved 5-15-42; sire, Erica Revere 566129; Kenneth Stelzer, Guymon, Oklahoma 500.00

Irene of Charless 1322420, (Charles Price), calved 12-29-50; sire, Master Prince of Lake View 1182246; E. A. Jasperson, Springer, New Mexico 400.00

Coquette of Charless 1404025, (Charles Price), calved 4-17-51; sire, Prince 3d of Ott Land 1140567; Bobby J. McBride, Hugoton, Kansas 310.00

Fidelity of Ivanhoe 1308451, (Ivanhoe Angus Farms), calved 5-5-50; sire, Revo. Kay H. 600139; Floyd Grimm, Campo, Oklahoma 540.00

Duchess of Ivanhoe 1308458, (Ivanhoe Angus Farms), calved 5-14-50; sire, Revo. Kay H. 600139; Floyd Grimm, Campo, Oklahoma 600.00

Miss Guinevere of Ivanhoe 1308457, (Ivanhoe Angus Farms), calved 5-12-50; sire, Revo. Kay H. 600139; Gober Lee Mitchell, Canadian, Texas 630.00

Miss T. Pride of Ivanhoe 1308460, (Ivanhoe Angus Farms), calved 5-20-50; sire, Revo. Kay H. 600139; D. O. Rockey, Muleshoe, Texas 700.00

Miss Pride of Ivanhoe 1308464, (Ivanhoe Angus Farms), calved 5-27-50; sire, Revo. Kay H. 600139; Dunraven Ranch, Marble Falls, Texas 600.00

Lady Erica of Ivanhoe 1308469, (Ivanhoe Angus Farms), calved 7-5-50; sire, Revo. Kay H. 600139; Gober Lee Mitchell, Canadian, Texas 650.00

M. F. Esdraelon's Girl 16th 1297293, (Ivanhoe Angus Farms), calved 4-19-50; sire, Blacklib C. 4th 841921; D. O. Rockey, Muleshoe, Texas 700.00

Coquette of G. B. 4th 1344994, (Gillig Brothers), calved 8-14-50; sire, Ever Prince 38th 1090523; W. G. and W. D. Kenyon, Portales, New Mexico 485.00

Evergreen of G. B. 2d 1344995, (Gillig Brothers), calved 8-24-50; sire, Ever Prince 38th 1090523; Richard Brown, Hugoton, Kansas 520.00

Lucy of G. B. 8th 1438560, (Gillig Brothers), calved 1-13-51; sire, Ever Prince 38th 1090523; Eugene and Mildred Jones, Hennessey, Oklahoma 660.00

Lady Daffodil 1390217, (Ernest Fischer), calved 8-22-50; sire, Emir Bar Sunbeam 1044033; W. D. Aitken, Coldwater, Kansas 600.00

Lady Ruth 1390216, (Ernest Fischer), calved 7-25-50; sire, Emir Bar Sunbeam 1044033; Edwin Eanes, Clarendon, Texas 535.00

Coquette 3d of Elm Dell 1327090, (Ralph E. Baird), calved 3-18-50; sire, Prince of Lowland 2d 801468; E. A. Jasperson, Springer, New Mexico 400.00

Elm Dell Eileen 3d 1327096, (Ralph E. Baird), calved 5-4-50; sire, Prince of Lowland 2d 801468; Jewell Morehart, Alva, Oklahoma 560.00

Eline of Lowland 6th 1350901, (Lowland Farms), calved 10-4-50; sire, Prince Sunbeam 61st 911040; Essar Ranch, San Antonio, Texas 950.00

Elira's Princess of Lowland 2d 1350902, (Lowland Farms), calved 10-23-50; sire, Prince Sunbeam 257th 933005; Lewis Kessler, Hardtner, Kansas 470.00

Eisa of Lowland 5th, (Lowland Farms), calved 4-7-51; sire, Prince Sunbeam 257th 933005; Norman McAnelly, Tulin, Texas 550.00

Rose of Lowland 5th, (Lowland Farms), calved 4-2-51; sire, Prince Sunbeam 257th 933005; Chas. Breen, Liberal Kansas 390.00

Queen Ann of Lowland 4th 909236, (Lowland Farms), calved 5-28-46; sire, Ever Prince 4th of Sunbeam 670046; Claude Neet, Pawnee, Oklahoma 600.00

Eisa Erica of Lowland 4th 1388239, (Lowland Farms), calved 2-4-51; sire, Prince Quality of O. A. M. C. 2d 773458; River Ranch, Hutchinson, Kansas 510.00

DUROCS

The Practical Farmer's Choice! Why?

Because, DUROCS GROW FASTER ON LESS FEED. For larger litters of faster growing pigs choose DUROCS—the leading breed of swine in the U. S. A.

The DUROC ASSOCIATION is ready to help you start making more money with DUROCS. For FULL INFORMATION, WRITE TODAY!

UNITED DUROC RECORD ASS'N.

Room 3, Duroc Bldg., Peoria 3, Illinois

Oregon Stock Farm

For Sale or Trade

Sacrifice because of illness of our little daughter. 331 acres in permanent pasture and farming. In Angus locality. Willamette loam and associated loams. Willamette loam bringing $450.00 per acre. 120 acres is Willamette loam. Some timber. Live springs. This is Lane county's top offering of the year. Buildings excellent and new in 1946. Carry $20,000.00 insurance. Deep freeze walk in. Grade A dairy barn. Beef finishing set-up. New metal silo, newly erected wood silo. Strawberries, garden, orchard. Good fences. Some plank, others woven wire, recently new. House three bedroom, new in 1946. This is fastest growing area on the coast, 90 miles from ocean. Priced at $80,000.00 with only $15,000.00 down. Or have several options. Will accept your registered or Commercial Herefords, or commercial Angus or Shorthorn females, as down, part or all of purchase price. If interested in locating in this area write Frank J. Nay, Route 5, Box 341, Eugene, Oregon.

Aberdeen-Angus DECALS

Give all Your Signs a Professional Look by using these easy to apply Decals to illustrate all hand lettered farm Signs.

Sold only in Pairs . . . one facing each way . . . 14 inches in Diameter

$3.00 Per Pair
(Iowa Breeders add 2% Sales Tax)

Truck Doors
Show Boxes
Road Signs
Barn Doors

The ABERDEEN-ANGUS JOURNAL P. O. Box 238 **Webster City, Iowa**

The Ranchmaster Bracket Sign

MANY USES FOR THIS SIGN
GATES
BARNS
CROSS ROADS
SHOWS
SALES

IDENTIFIES BREED FARM AND OWNER — Sign with bracket ..... $22.00 ea.
Sign only ..... $19.00 ea.

DOUBLE FACE—MADE ON TEMPERED MASONITE ABSOLUTELY WEATHERPROOF.

Ranchmaster Truck Sign

Complete TRUCK IDENTIFICATION

ATTRACTIVE DESIGN AND COLOR—MADE ON TEMPERED MASONITE DURABLE AND WEATHERPROOF.

FARM OR RANCH NAME YOUR NAME TOWN-STATE — 2 SIGNS ..... $19.50 pr.
1 SIGN ..... 11.00 ea.
Single face only
Ready to install with 6 sheet metal screws—on truck doors, bodies, etc.

STOCK SIGNS

We have a stock sign for every need — A postcard will bring FREE complete information.

4½" x 10" BAKED ENAMEL ON METAL DIE CUT ROUNDED CORNERS HOLES IN EACH CORNER—ATTRACTIVE COLORS.

ORDER BY SIGN NUMBER

OTHER WORDINGS 4½" x 10" SIGNS

11. Apply at Office
12. Entrance
13. Exit
14. Keep Out
15. No Smoking
16. Ladies
17. Men
18. Keep Gate Closed
19. No Hunting
20. Please Flush Toilet
21. Please Close Gate
22. Private
23. Private Road
24. Toilet
25. Fire Hose
26. No Trespassing
27. Office
28. No Fishing
29. Posted Keep Out
30. No Dumping

PRICES
1 Sign... $0.50 ea.
6 Signs... .85 ea.
9 Signs... .74 ea.
12 Signs... .60 ea.

The ABERDEEN-ANGUS JOURNAL
Webster City, Iowa
P. O. Box 238

Pagemere Angus Farms

North Platte, Nebr., February 14th

SUMMARY:

44 Lots	$31,285.00, average	$ 711.02
Top 5 Head	5,225.00, average	1045.00
Top 10 Head	9,950.00, average	995.00
Top 15 Head	13,800.00, average	920.00

Top Bull—Pagemere General F. 20th, calved May 2, 1950; sire, General 6th of Pagemere J. F. 981300; dam, Juara Pagemere J. F. 981298; purchased by Furman & Rath, Rushville, Nebraska 1150.00

Second Top Bull—Pagemere General F. 18th, calved April 17, 1950; sire, General 6th of Pagemere J. F. 981300; dam, Queen J. 7th 647017; purchased by Roscoe Vath, Keystone, Nebraska 1050.00

General 6th of Pagemere J. F., calved 10-4-46; sire General of Pagemere L. F. 776-586; Frank Christensen and Sons, Maxwell, Nebraska 1000.00

General of Pagemere S. 11th, calved 6-11-48; sire, General of Pagemere S. 981295; Jim Heaton, Hay Springs, Nebraska 725.00

Pagemere General S. 43d, calved 4-24-49; sire, General of Pagemere L. F. 776586; Frank Christensen, Maxwell, Nebraska 1000.00

General of Pagemere S. 60th, calved 3-21-50; sire, General 82d of Lonjac 625361; H. H. Sunderman and Son, Clarinda, Iowa 775.00

Black Prince of Steenland 4th, calved 3-28-50; sire, Black Prince of Elburn 940739; Reed Const. Co., Belzoni, Mississippi 600.00

Black Prince of Steenland 3d, calved 3-30-50; sire, Black Prince of Elburn 940739; Kenneth Holt, Arnold, Nebraska 650.00

Pagemere G. 26th, calved 4-1-50; sire, General of Pagemere G. J. 4th 887296; Harold Woodhams, Sedgewick, Colorado 750.00

Pagemere General S. 61st, calved 4-1-50; sire, General of Pagemere J. S. 913406; Reed Construction Company, Belzoni, Miss. 510.00

Pagemere General F. 15th, calved 4-4-50; sire, General 6th of Pagemere J. F. 981-300; Reed Construction Company, Belzoni, Mississippi 900.00

Pagemere G. 25th, calved 4-6-50; sire, General of Pagemere G. J. 4th 887296; Jim Heaton, Hay Springs, Nebraska 750.00

Pagemere G. 27th, calved 4-7-50; sire, General of Pagemere G. J. 4th 887296; Haines and Prowsey, Hyannis, Nebraska 700.00

Pagemere G. 29th, calved 4-9-50; sire, General of Pagemere G. J. 4th 887296; Reed Construction Company, Belzoni, Miss. 525.00

Pagemere General F. 16th, calved 4-10-50; sire, General 6th of Pagemere J. F. 981-300; Kenneth Holt, Arnold, Nebraska 675.00

Pagemere G. 36th, calved 4-14-50; sire, General of Pagemere G. J. 4th 887296; Jim Heaton, Hay Springs, Nebraska 625.00

Pagemere General F. 18th, calved 4-17-50; sire, General 6th of Pagemere J. F. 981-300; Roscoe Vath, Keystone, Nebraska 1050.00

Pagemere General F. 19th, calved 4-19-50; sire, General 6th of Pagemere J. F. 981-300; Felix Becker, Ashby, Nebraska 1025.00

Pagemere G. 30th, calved 4-20-50; sire, General of Pagemere G. J. 4th 887296; Jim Heaton, Hay Springs, Nebraska 600.00

Black Prince of Steenland, calved 4-20-50; sire, Black Prince of Elburn 940739; Kenneth Holt, Arnold, Nebraska 640.00

Pagemere G. 32d, calved 4-24-50; sire, General of Pagemere G. J. 4th 887296; Fred Wedge, Cozad, Nebraska 500.00

E. L. O. of Pagemere, calved 4-24-50; sire, Revemere of Wheatland 70th 779146; Wayne Krane, Mullen, Nebraska 550.00

Pagemere G. 33d, calved 4-26-50; sire, General of Pagemere G. J. 4th 887296; Reed Construction Company, Belzoni, Mississippi 575.00

Pagemere G. 34th, calved 4-30-50; sire, General of Pagemere G. J. 4th 887296; Fred Wedge, Cozad, Nebraska 1000.00

Black Prince of Steenland 2d, calved 5-1-50; sire, Black Prince of Elburn 940739; Felix Becker, Ashby, Nebraska 650.00

Pagemere General F. 20th, calved 5-2-50; sire, General 6th of Pagemere J. F. 981-300; Furman and Rath, Rushville, Neb. 1150.00

Pagemere General F. 21st, calved 5-9-50; sire, General 6th of Pagemere J. F. 981-300; Haines and Prowsey, Hyannis, Neb. 825.00

Pagemere G. 35th, calved 5-10-50; sire, General of Pagemere G. J. 4th 887296; Roy Schultz, Maywood, Nebraska 500.00

Pagemere General F. 22d, calved 5-16-50; sire, General 6th of Pagemere J. F. 981-300; Frank Christensen, Maxwell, Neb. 750.00

Pagemere General F. 23d, calved 5-16-50; sire, General 6th of Pagemere J. F. 981-300; Felix Becker, Ashby, Nebraska 1000.00

Pagemere General S. 62d, calved 6-1-50; sire, General of Pagemere J. S. 913406; Kenneth Brosius, Stapleton, Nebraska 535.00

General of Pagemere H., calved 7-8-50; sire, Blackbird Revemere Mc. 1099243; William Barnes, McCook, Nebraska 750.00

Pagemere General S. 64th, calved 7-16-50; sire, General of Pagemere S. 11th 126-3099; Fred Sorenson, Cozad, Nebraska 875.00

Pagemere General F. 24th, calved 8-6-50; sire, General 6th of Pagemere J. F. 981-300; Weldon Lowenstien, Kearney, Neb. 560.00

Pagemere General S. 65th, calved 8-10-50; sire, General of Pagemere J. S. 913406; George Andr. St. Ann, Nebraska 700.00

Pagemere G. 40th, calved 8-11-50; sire, Prince Eric of Idealmere 1128161; Hart and Clipper, Cozad, Nebraska 560.00

Pagemere G. 38th, calved 8-12-50; sire, Prince Eric of Idealmere 1128161; Paul Peterson, Bertrand, Nebraska 650.00

Pagemere G. 41st, calved 8-13-50; sire, Prince Eric of Idealmere 1128161; Kenneth Brosius, Stapleton, Nebraska 500.00

Pagemere G. 42d, calved 8-20-50; sire, Prince Eric of Idealmere 1128161; Kenneth Brosius, Stapleton, Nebraska 500.00

Pagemere General F. 25th, calved 8-24-50; sire, General 6th of Pagemere J. F. 981-300; Frank Christensen, Maxwell, Neb. 750.00

Pagemere G. 39th, calved 8-25-50; sire, Prince Eric of Idealmere 1128161; N. C. Walz, Stapleton, Nebraska 475.00

Pagemere General F. 26th, calved 9-1-50; sire, General 6th of Pagemere J. F. 981-300; Wayne Crane, Mullen, Nebraska 700.00

Pagemere General F. 27th, calved 9-2-50; sire, General 6th of Pagemere J. F. 981-300; Furman and Rath, Rushville, Neb. 950.00

Pagemere General S. 66th, calved 9-16-50; sire, General of Pagemere S. 11th 126-3099; Fred Wedge, Cozad, Nebraska 660.00

General of Pagemere S. 67th, calved 9-18-50; sire, General of Pagemere J. S. 913-406; Fred Wedge, Cozad, Nebraska 535.00

Pagemere General S. 72d, calved 10-21-50; sire, General of Pagemere J. S. 913406; Ray Nichols, Madrid, Nebraska 585.00

HAMPSHIRE
The UNIVERSAL Sheep

Add a flock of profitable HAMPSHIRE SHEEP to your livestock program because rapid growth, early maturity, and weight all count when you have market lambs to sell.

BREEDERS LIST AND LEAFLET, FREE.

American Hampshire Sheep Association
72A Woodland Avenue Detroit, Michigan

El-Jon Farms "Bardolier Classic"

Monday, June 2d, Rose Hill, Iowa

Elban Bardolier 3d

1951 International Grand Champion bull. In this sale six sons and several daughters sell and 26 females will be bred to him. A full brother also sells.

These are the first sons of Elban Bardolier 3d to be sold. Several of them are coming from the Show Herd. A Son of Envious Bardolier 3d, International Junior Champion bull in 1949. He sold for $36,000. One son of the 1947 International Grand Champion bull Master Prince of Sunbeam.

Featuring the GET and SERVICE of

Elban Bardolier 3d

—Selling—

13 Bulls
53 Females

Also

Featuring the GET and SERVICE of

Raona's Bardolier 3d

These sons of Raona's Bardolier 3d—half brothers to the 1951 International Grand Champion. Among these bulls is a full brother to the 1951 International Grand Champion. He is a member of the winning produce at the 1951 International. Three Heifers Sell Bred to Raona's Bardolier 3d.

This herd has been in existence for 53 years. It has bred 5 recent International Grand Champions and is popularly known as "The Biggest Little Herd in the World". Buy from a pioneer herd that is full of championship breeding.

Families:

3 Blackcap Bessies, 3 Maid of Bummers, 1 Gammer, 2 Black Jestress', 4 Georginas, 2 Edwina Ericas, 2 Evening Ericas, 3 McHenry Barbaras and members of the following families: Miss Burgess, Blackcap, Juana, Elba, Pride of Aberdeen, Blackbird, Queen Mother, Hartley Edella, Elluna Erica, Rosemere Barbara, Pure Prides and Eulima Ericas.

Attend These Sales . . .

WEST WOODLAWN FARMS SALE	MAY 30th
WILTON FARMS SALE	MAY 31st
EL-JON FARMS SALE	JUNE 2d
WAYLAND HOPLEY FARMS SALE	JUNE 3d
LEONARD DIETER and SONS	JUNE 4th

The American Aberdeen-Angus Breeders' Futurity

For Catalog, Please Write:

J. B. McCORKLE, Sale Manager, Suite 3500, A. I. U. Bldg., COLUMBUS 15, OHIO

El-Jon Farms — JOHN and ELLIOTT BROWN — **Rose Hill, Iowa**

Auctioneers: ROY JOHNSTON, HAM JAMES and RAY SIMS

MAURICE BONEY, for the Aberdeen-Angus JOURNAL

YOUR Cattles' IPBSs ancestors Intn'l. winning & siring records informed in selling. YOU PROFIT. Breed list IPBSs & records to breeder. G. F. SARGENT, Auct. & Pres. Intn'l. Auction College. Advanced selling methods & attainment guaranteed. THAT TOP. Write today for sale or term dates. 120 West 3d St., Sioux City 3, Iowa.

GEORGE M. KURTZ
AUCTIONEER
You will be pleased with my work
STURGIS, KENTUCKY

SPRING DATES!
Select that sale date early. Promote your sale well, and secure one of the leading auctioneers. I have sold successfully for others, I can for you. Write, Wire or Phone.
ROY G. JOHNSTON
BELTON, MISSOURI

AUCTIONEER
Successful sales for leading breeders, lifetime experience with live stock. Apply early busy during season. Rates Reasonable. Telephone Residence 7-3645; Business 7-6181. P. O. Box 1317.
JOHN E. HALSEY
DES MOINES, IOWA

PAUL L. GOOD
Auctioneer
509 Frothingham Street
Phone 3927-1
VAN WERT, OHIO

Ned Collison
AUCTIONEER
Life-time experience with Aberdeen-Angus Cattle
CARROLL, IOWA

J. I. LOWE
Auctioneer
National Auction Institute Graduate.
Phone: Red 62Y
CLARINDA, IOWA

Walter E. Palmer
Auctioneer
Specializing in pure bred Live Stock Sales
5170 Edgewood Place
LOS ANGELES

STAN HAWORTH
Livestock Auctioneer
WARRENTON, VIRGINIA
Phone 57 P. O. Box 717

CALENDAR FOR 1952

June

June 2—El-Jon Farms Sale, Rose Hill, Iowa; J. B. McCorkle, Columbus, Ohio, Sale Manager.

June 3—Wayland Hopley Farm Sale, Atlantic, Iowa.

June 4—Leonard Dieter & Sons Sale, Schleswig, Iowa; Maurice Boney, Sale Manager, Box 740, Storm Lake, Iowa.

June 5—Wisconsin Aberdeen-Angus Breeders' Association Sale, Lancaster, Wisconsin, Mrs. Harold L. Austin, Secretary, Lancaster, Wisconsin.

June 6 — Connecticut Aberdeen-Angus Association Sale, at the Sales Barn, Runacres Farm, Madison, Connecticut.

June 7—Watson Brothers "Keillor Ranch" Third Annual Sale, Austin, Texas.

June 7—Mahrapo Farms Sale, Mahwah, New Jersey.

June 9—Hideaway Farms Sale, Chester, New Jersey.

June 10—Alimar Farms Sale, Sybertsville, Penna.

June 12—F. F. Yakey Farms Herd Reduction Sale, Stewardson, Illinois.

June 14—Raona-Grand River "Breed Builders" Sale at Raona Farms, Williamston, Michigan.

June 16—Southern Oklahoma Angus Sale, Ardmore, Oklahoma, Carlton Corbin, Sale Manager, Ada, Oklahoma.

June 24—Eastern Panhandle Sale; Charles Town, West Virginia.

July

July 14—Triple D Stock Farm Sale, St. James, Missouri; David Martin, Mgr., Maples, Missouri.

July 19—Virginia State Field Day at Hawkwood Farm, Gordsonsville, Virginia.

August

August 2—American Aberdeen-Angus Futurity Sale, Kentucky State Fair Grounds, Louisville, Ky.

August 29—Rockwood Angus Farm Sale, Pocahontas, Arkansas.

September

September 1-2—John Tolan, Tex Spitzer and Frank Thornton Sale at Illinois State Fairgrounds, Springfield, Illinois.

September 3—"187th" Sale, at State Fair Grounds, Springfield, Illinois; Wm. Williams, Manager, Pawnee, Illinois.

September 4—Macon-DeWitt County Association Fall Sale, Decatur, Illinois; David Brett, Sale Manager, Decatur, Illinois.

September 4—National Angus Sale, State Fair Grounds, Lincoln, Nebraska.

September 4—Thompson & Dowdy Dissolution Sale, Sedalia, Missouri.

September 6—Shadow Isle's "Investment Opportunity" Sale, Red Bank, New Jersey.

September 9—Rally Farms Sale, Millbrook, New York.

September 11—Florence L. Heberding, Canfield, Ohio; J. B. McCorkle, Sale Manager, Columbus, Ohio.

September 13—Greenmere Farms Annual Sale, Oaktown, Indiana.

September 15—Central Ohio Breeders Sale, London, Ohio; John D. Hennigh, Mgr., Plain City, Ohio.

September 15—R. T. & Mel W. Davis Sale, Wheatridge, Colorado; Sale at Denver, Colorado.

September 17—Central Illinois Breeders Annual Fall Sale, Congerville, Illinois; Sen. Simon E. Lantz, Secretary, Congerville, Illinois.

September 18—Corn Belt Aberdeen-Angus Association Sale, D. K. Roth Farms, Gibson City, Illinois; Howard Stuckey, Manager, Piper City, Ill.

September 19—Southwestern Wisconsin Breeders Sale, Lancaster, Wisconsin; Earl Gelbach, Secretary, Lancaster, Wisconsin.

September 19—East Central Missouri Breeders Sale, St. Charles, Missouri; Wm. H. Schoene, Secretary, St. Charles, Missouri.

September 20—Auglaize County Breeders Sale, Wapakoneta, Ohio; A. E. Brentlinger, Sec'y.

September 20—Good Earth's "Me Show Sale", Joe Keshner, owner, New Florence, Missouri.

September 20—Southwest Virginia Sale, Roanoke, Va.

September 22—Greenbrier-Longview Production Sale, Lewisburg, West Virginia.

September 22—Ralph L. Smith Farms Sale, Chillicothe, Missouri.

September 23—Green Valley Farms Sale, Liberty, Missouri.

September 23—Capital City Sale, Richmond, Virginia.

September 25—Goodfellow-Homestead Farms Sale, Springfield, Ohio; J. B. McCorkle, Sale Manager, Columbus, Ohio.

September 26 — Aleshire-Fulton Sale, Springfield, Ohio, Leonard Aleshire, Sale Manager, Springfield, Ohio.

September 29—French Broad Farms Sale, Bowling Green, Kentucky.

October

October 2—Central Ozark Breeders Sale, Salem, Missouri; David Martin, Maples, Missouri, Secretary.

October 3—Thirteenth Annual Nodaway County Fall Sale, Maryville, Missouri; F. B. Houghton, Secy.

October 4—Cloverly Stock Farms Sale, Maloy, Iowa.

October 4—Niagara Frontier Sale, at Ess Kay Farm, East Aurora, New York; Mike Pangburn, Sale Manager, East Aurora, New York.

October 6—Ontario Breeders Aberdeen-Angus Sale, London, Ontario, Canada, S. B. Stothers, Secretary, Fergus, Ontario, Canada.

October 7—"Bandolier Review" Sale, Rochester, Mich.

October 8—Michigan State Breeders Sale, Michigan State Fair Grounds, Detroit, Michigan; Ed Duffy, Route 1, Milford, Michigan, Sale Manager.

October 8—Viewlawn Herds, Harmony and Mabel, Minnesota, Bull Sale, at Gordon, Nebraska.

SIMON ANGUS FARMS

"Dedicated to the Improvement of Aberdeen-Angus Cattle"

MADISON, KANSAS

Well Worth Repetition....

We think enough of this bull to show him to you two months in a row—we are sure that you, too, would be happy to give him this recognition. He's a great youngster, a top show bull—and we believe will prove a most prepotent kind of a herd sire.

Prince 105th of T. T.—A Son of Prince Sunbeam 105th

The 1952 Reserve Senior Champion Bull at San Antonio, Texas Show

You Are Always Welcome
To Visit Us

John Simon **Mrs. John A. Simon** **Urban Simon**

It's a
Pleasure
To Sell
Angus Cattle
I'll be Glad to
Sell for You, too.
RAY SIMS
Phone 371
BELTON, MISSOURI

BE AN AUCTIONEER. A pleasant profitable occupation. Send for large free illustrated catalogue and how to receive Home Study Course. Address, FRED REPPERT, School of Auctioneering, Decatur, Indiana, Box A. J.

Ken Conzelman
Auctioneer
Box 128
Bozeman, Montana

"Chet" Guffey
AUCTIONEER
Complete Sales Service
Write, Wire or Phone
(Collect)
Ki 6084, P. O. Box 1662
Columbus, Ohio

Your Sale!

The auction business is good. Cattle are selling good, and many sales are already booked. If you plan a sale, and want my services, please write, or wire me for available dates.

Hamilton James, Newton, Illinois

FREDDIE CHANDLER
Auctioneer
CHARITON IOWA

October 9—Southwestern Regional Ninth Annual Fall Sale, Tulsa, Oklahoma; at Tulsa fairgrounds; A. E. Darlow, Stillwater, Oklahoma, Sale Manager.

October 11—Hawkeye Downs All Female & Club Calves Sale; Albert Stuart, Newhall, Iowa, Secretary.

October 13—Northeast Iowa Breeders Sale, West Union, Iowa; Robert W. Robinson, Sale Mgr., Masonville, Iowa.

October 13—Runacres Farm First Annual Sale, Madison, Connecticut.

October 14—W. A. Kirschbaum Dispersion, Defiance, Iowa; Maurice Boney, Sale Manager, Box 740, Storm Lake, Iowa.

October 15—Wesdale Farms Production Sale, Harrington, Washington.

October 16—Berry Brook's and Ames Plantation Joint Sale, Grand Junction, Tennessee, Rube Scott, Manager.

October 16—Charmay Angus Farms Sale, Seminole, Oklahoma.

October 16—Second Annual Keystone Sale, Lancaster, Pennsylvania; G. R. Atterbury, Secretary, Ithan, Pennsylvania.

October 17—Steveway Farms Sale, Nashville, Tenn.

October 18—Simon Angus Farms Sale, Madison, Kansas; J. B. McCorkle, Sale Manager, Columbus, Ohio, Sale Manager.

October 20—New Mexico Breeders Sale, Clovis, New Mexico.

October 22—North Carolina Breeders Show and Sale, Greensboro, North Carolina.

October 22—Blackpost Ranch, Olathe, Kansas; J. B. McCorkle, Sale Manager, Columbus, Ohio.

October 24—Keefauver Brothers Sale, Jonesboro, Tennessee.

October 24—Glennangus-McGregor-Fair Promise Sale, Bel Air, Maryland.

October 25—New England Breeders Sale, Northampton, Massachusetts; Thomas F. Reidy, Association Secretary.

October 25—Stanford & Cold Saturday Farms Joint Production Sale at Stanford Farms, Donelson, Tennessee.

October 25—Maryland Fall Quality Sale, Frederick, Maryland, Russell West, Sale Manager, 14 East Church Street, Frederick, Maryland.

October 27—Missouri State Sale, Columbia, Missouri; Dan E. Miller, Secretary, Fayette, Missouri.

October 27—Virginia Breeders "Spotlight" Show and Sale, Warrenton, Virginia.

October 28—Kinloch's Quality Foundation Sale, Supply, Virginia.

October 29—Grassland Association Sale at Silver Top Farm, Belton, Missouri; Marvin Burch, Secretary, Clinton, Missouri.

October 29—Kansas State Breeders Show and Sale, Hutchinson, Kansas; Don Good, Sale Manager, Kansas State College, Manhattan, Kansas.

October 30—North Carolina Breeders Calf Sale, Rocky Mount, North Carolina.

Claude Neet
AUCTIONEER:
As a breeder of Registered Aberdeen-Angus, I would enjoy helping you with your next sale.
Phone 222
PAWNEE, OKLAHOMA

October 30—"Farmers Chance" Calf Sale, Staunton, Virginia.

October 31—Kintyre Stock Farm, Gloster, Mississippi, C. C. Jackson, Owner.

November

November 1—Marydale Farms Second Annual Production Sale, St. Francisville, Louisiana, H. B. Fairchild, Manager.

November 1—Southwest Virginia Calf Sale, Bristol, Virginia.

November 7—Orange District Sale, Orange, Virginia; P. T. Fitzhugh, Jr., LaGrange, Virginia.

November 10—Luther McClung Sale, Fort Worth, Texas.

November 11—Brook-Shahan Sale, Brady, Texas.

November 11—Atlantic Angus Sale, Timonium, Md.

November 17—Western Illinois Breeders Sale, Quincy, Illinois; Mort Evans, Sale Manager, Ursa, Ill.

November 24—Duffy's Angus Farms Sale, Longmont, Colorado. Sale to be held at Denver Union Stock Yards, Denver, Colorado.

November 29—J. Garrett Tolan Farms Sale, St. Charles, Illinois.

December

December 8—Kansas State Breeders Annual Commercial and Purebred Sale, Dodge City, Kansas; Chester Bare, Protection, Kansas, Sale Manager.

1953

February 10—Third Annual Ranchland Bull Sale, North Platte, Nebraska.

February 25—Southwestern Breeders Association Sale, Sayre, Oklahoma; Haskell Burden, Secretary, Sayre, Oklahoma.

March 9—Birdeye Angus Farms Sale, Birdeye, Ark.

March 10—Fooks Angus Farm Sale, Camden, Ark.

March 16—"All Purple" Sale, Forest, Virginia.

March 17—Gilnockie Farms Sale, Haywood, Virginia.

March 28—Fuerst & Bethel Sale, Pine Plains, N. Y.

March 30—Ankony Farms Sale, Rhinebeck, New York, Allan Ryan and Lee Leachman.

May 2—Auglaize County Breeders Spring Sale, Wapakoneta, Ohio.

September 11—Hockhockson Farm & H & L Farms Sale at H & L Farms, Eatontown, New Jersey.

Coming Field Days

June 5—Interstate Breeders Field Day at Blue Earth, Minnesota.

June 9—Nebraska State Field Day at Broken Bow, Nebraska.

June 14—Grassland Breeders Field Day at R. H. Shillinger Farm, Butler, Missouri.

June 21—West Virginia Breeders Field Day at Greenbrier Stock Farm, Lewisburg, W. Va.

June 29—Northeast Nebraska Field Day at Nye Farms, Plainview, Nebraska.

July 4—Kentucky Breeders Annual Field Day & Picnic at Bluegrass Angus Farm, Lancaster, Ky.

July 6—Hawkeye Downs & Iowa State Field Day at Hawkeye Downs, Cedar Rapids, Iowa.

July 17—Mississippi Breeders Field Day, Como, Mississippi.

August 12—Chariton Valley Breeders Field Day at "Eitel Acres", Sherman Eitel & Sons, Green Castle, Missouri.

Lew Nichols

NICHOLS—Sales Management Service—MOORE

Why worry about your next sale? You furnish the cattle and we will do all the work. Facilities and personnel to fit the cattle, arrange all advertising and catalog work, and clerking the event. Also cattle bought and sold on commission. Write for information.

LEW NICHOLS, Secretary — WEBSTER CITY, IOWA

Harry Moore

Birdeye Angus Farms

Birdeye, Arkansas

Birdeye Prince

Sire: ★Prince Sunbeam 29th	★★Black Prince of Sunbeam	★★★Black Peer of St. Albans	★Erie Revolution
			★Blackcap Glencarnock 8th
		★Pride 17th of Sunbeam	★★Playman of Sunbeam
			Elsy's Pride Elnor
	Erica Marie of Sunbeam	Revolution 81st	★★★Blackcap Revolution
			Pride of Ash Row
		Erica Marie 9th	Earl Eric Marshall
			Erica Marie 7th
Dam: Evergreen 67th of Sunbeam	Revelga	Revolution 81st	★★★Blackcap Revolution
			Pride of Ash Row
		★Elga Elliott 29th	Elburn of Clear Brook
			Elga Elliott 12th
	Evergreen 28th of Sunbeam	Barbarian of Rosemere 103d	★Eileenmere 61st
			★Barbara of Rosemere 64th
		Evergreen 6th of Sunbeam	★★Playman of Sunbeam
			Evergreen 2d of Sunbeam

Birdeye Prince

Our Junior Herd Bull that is being used heavily. Yes, he is a son of Prince Sunbeam 29th and out of a dam by Revelga which makes him a 3/4 brother to the famous Prince Eric bulls. His first calves, while only babies, are most outstanding.

Plan To See Them — Visitors Always Welcome

A few youngsters for sale at private treaty.
Also several cows, some with calves at side.

W. M. Smith & Sons Telephone Cherry Valley 2854 **Birdeye, Arkansas**

Index to June Advertisers

ARKANSAS

Birdeye Angus Farms, Birdeye 159
Felton's Angus Farms, Marianna 104
Fooks Angus Farms, Camden 6
Lawrence-Randolph Association, Walnut Ridge 120

CALIFORNIA

Hacineda de Los Reyes, Selma 96
Rosemere Farms, Los Olivos 163

COLORADO

Crystal Peak Ranches, Florissant 114
Davis, R. T., Wheatridge 44
Duffy Angus Farms, Longmont 114
Western Aberdeen-Angus Association, Denver 93

CONNECTICUT

Mole's Hill Farm, Sharon 83-C
Orkil Farms, West Simsbury 101
Runacres Farm, Madison 20

FLORIDA

Fort Hamer Ranch, Bradenton 113
Gulfstream Farm, Ft. Lauderdale 110
Lusamer Farms, Valrico 113
Perdido Ranch, Pensacola 108
Ramsey Stock Farm, Micanopy 110
Sun Lake Ranch, Lutz 111
Zetrover's Stock Farm, Micanopy 108

GEORGIA

Sturdy Oak Farm, Griffin 110

ILLINOIS

Baxter, Dwight S., Ray 96
Bradley, F. M. & Sons, Avon 40
Central Illinois Breeders, Congerville 95
Chambers, Robert W., Piper City 98
Corn Belt Breeders, Piper City 144
Dye, B. A., Wyanet 145
Eiten Brothers, Zearing 98
Hoppler Brothers, Greenview 98
Johnston, R. C. & Fassett E., Aledo & Alexis 96
Kendall, Blaine, Reynolds 88
Lamoine Valley Breeders, Macomb 125
- Bonnett, Carl, Bushnell 125
- Bricker, Bruce, Macomb 125
- Hamilton, Leslie & Coder, Good Hope 125
- Weir, W. T., Gladstone 125

Lantz & Dickinson, Congerville 98
Rundles Angus Farms, El Paso 83-I
Tolan, J. Garrett, Pleasant Plains 2
Woods and Rust, LeRoy 90
Yakey, F. F., Farms, Stewardson 98-129

INDIANA

Briarmere Farms, Columbus 112
Greenacre Farms, Morocco 83-G
Misner Farm, Huntington 92

IOWA

Bar H Farms, Columbus Junction 124
Bunker Hill Farm, Searsboro 132
Dieter, Leonard & Sons, Schleswig 134
El-Jon Farms, Rose Hill 155
Harris, H. H., Angus Farm, Sioux City 138
Hopley, Wayland, Atlantic 131
Johnson Brothers, Arthur 83-K
Kosters Angus Farm, Gladbrook 133
McNaughton Angus Farm, Lawton 81-I
Maas Brothers, Riverside 86
Marycrest Farms, Maloy 83-G
Meier Brothers, Melbourne 132
Page County Breeders, Clarinda 135
- Brown, Glenn, Conway 135
- Cold Springs Farm, Shenandoah 135
- Ellenwood Farms, Bedford 135
- Hilltop Angus, Clarinda 135
- Horel, A. L. & Son, Blanchard 135
- L'Vista Angus Farm, Maloy 135
- Mileaway Farm, Clarinda 135
- Pagemere Angus Farms, Clarinda 135
- Russell's Angus Acres, Bedford 135
- Steeve, O. H. & Sons, Clarinda 135
- Stimson Stock Farm, Essex 135
- Terrace View Farm, Clarinda 135

Paradise Stock Farm, Brooklyn 91
Redfern, Kenneth, Yarmouth 137
Studer Angus Farm, Wesley 140
Sunset Knoll Farm, Washington 77
Wilton Farms, Davenport 31

KANSAS

Kanopolis Angus Ranch, Marquette 30
Reed Stock Farm, Wichita 4
Simon Angus Farm, Madison 157
Warren, George, Buffalo 83-K
WRS Angus Farm, Hutchinson 107

KENTUCKY

All American Futurity, Louisville 38
Blugrass Angus Farms, Lancaster 133
Dixie Stock Farm, Lancaster 22
Elko Bell Farm, Frankfort 83-D
French Broad Farms, Bowling Green 117
Reverie Knoll Farms, Danville 127
Whitney, C. V., Farms, Lexington 81-L
Wiley Stock Farms, Smithfield 134

LOUISIANA

Marydale Farm, St. Francisville 18

MARYLAND

Atlantic Aberdeen-Angus Association Sale, Timonium 123
Good Fellowship Farm, Towson 92
McGregor, Alan & Son, Chestertown 26
Monocacy Farms, Frederick 94
Mount Prospect Farms, Gaithersburg 116
Timber Grove Farm, Owings Mills 27
Wilmae Farm, Monkton 122

MICHIGAN

Great Oaks Stock Farm, Rochester 10
Her-Mel Farms, Milford 92
Michigan Aberdeen-Angus Association, East Lansing 81-B
Raona-Grand River Sale, Williamston 8-9-16-17
Spring River Farm, Burr Oak 124
Wil-Son-Co Farms, Plymouth 126

MINNESOTA

Glencarnock Stock Farm, Ada 7
Goldberg Stock Farm, Moorehead 128
Highland Stock Farms, Utica 138
Viewlawn Herds, Harmony 137

MISSISSIPPI

Kintyre Stock Farm, Gloster 83-A

MISSOURI

Bonny Ridge Farm, Bogard 120
Bruening Angus Farms, Higginsville 142
Good Earth Stock Farm, New Florence 141
Green Valley Farms, Liberty 39
Grismere Farms, Cora 83-I
Hillside Farms, Inc., Washington 41
Maughs, Lynn H., Inc., Fulton 142
North Central Breeders, Chillicothe 139
- Blue Ridge Stock Farm, Bethany 139
- Brockman Brothers, Brookfield 139
- Bry-Waters & Carter Angus Farms, Marshall 139
- Buren, Miller, Princeton 139
- Edgevale Farm, Chillicothe 139
- Fairview Angus Farm, Eagleville 139
- Flint, A. C. & Lucy, Bethany 139
- Gates, Daniel G., Jamesport 139
- Good View Farm, Trenton 139
- Lewands' Chillicothe 139
- Noble, J. A., Brookfield 139
- Penney and James, Hamilton 139
- Ramoore Farms, Chillicothe 139
- Shadyland Farms, Maysville 139
- Smith, Ralph L., Farms, Chillicothe 139

Oakdale Farms, Ravenwood 138
Penney and James, Hamilton 87
Philips, Perry, Farm, Columbia 140
Red Oak Farms, Rocky Comfort 32
Rose and McCrea, Albany 143
Schmidt, A. H. & Sons, Kansas City 105
Smith, Ralph L., Farms, Chillicothe 46-47
Sutherland, R. Q., Kansas City 102
Thompson & Dowdy, Sedalia 83-B
Triple-A-Ranch, Jonesburg 83-H
Triple D Stock Farms, St. James 81-H

NEBRASKA

Beermann, Charles, Dakota City 134
Kitty Clover Farms, Omaha 136
Krotz Stock Farm, Odell 128
Polka, Edward, Riverton 134

NEW JERSEY

Canfield Farm, Flemington 81-I
Crestfield Farm, Hopewell 136
Hideaway Farm, Chester 19
H & L Farms, Marlboro 12
Mahrapo Farms, Mahwah 113
Seabrook Farms Co., Bridgeton 24
Shadow Isle Farm, Red Bank ..... Center

NEW YORK

Cochran Farm, North Salem 83-L
H I Stock Farm, Bayshore, Long Island 28

NORTH DAKOTA

Agassiz Farms, Davenport 132

OHIO

Den-Mor Farms, Wilmington 37
Goodfellow-Homestead Farms, Springfield 95
Warner Grove Farms, Greenville 11
Wayne Knolls Farm, Barberton 125

OKLAHOMA

Angus Valley Farms, Tulsa 162
Hissom, W. B., Sand Springs 101
J. S. Angus Farm, Broken Arrow 13
Patterson, R. A., Muskogee 106
Pfeiffer Angus Farm, Orlando 84
Robin Hood Farms, Bixby 75
Southern Oklahoma Breeders, Ardmore 83-J
Sunbeam Farms, Miami 164
Warren's Angus Farm, Idabel 126

PENNSYLVANIA

Alimar Farm, Sybertsville 36

SOUTH CAROLINA

Brays Island Plantation, Yemassee 34

SOUTH DAKOTA

Bon-View Farm, Canova 106
Fox, Nick & Sons, Watertown 105

TENNESSEE

Ames Plantation, Grand Junction 112
Devon Farm, Nashville 108
Dividing Ridge Farm, Piney Flats 112
Dodalfa Farms, Philadelphia 113
Harpeth Valley Farms, Brentwood 118
Leonard and Reedy Farms, Jonesboro 112
Miller, George, Johnson City 108
Spot Steak House Farms, Johnson City 110
Steveway Farms, Nashville 109
Sylva Farms, Knoxville 113
Turner Brothers, Covington 114
Williams Stock Farm, Jonesboro 112

TEXAS

Alford's Angus Farm, Paris 48
Bar-W Farms, Henderson 102
Essar Ranch, San Antonio 50
Hays Ranch, Kerrville 25
Keillor Ranch, Austin 103
McClung, Luther T., Fort Worth 45
M & L Ranch, San Antonio 49
77 Ranch, Wichita Falls 43
Shahan, J. T., Brackettville 42
Tommy Brook Ranch, Camp San Saba 83-F

VERMONT

Hildene Farm, Manchester 146

VIRGINIA

Adams Plantation, Lynchburg 121
Angus Hill Farms, New Market 84
Brandy Rock, Brandy 132
Elysian Farms, Haymarket 89
Fairway, Rapidan 29
Gilnockie Farms, Haywood 85
Hawkwood, Gordsonsville 81-K
Kinloch Farm, Supply 3
Le Baron Farm, Warrenton 73
Old Elkton Farm, Forest 115
Red Gate Farm, Millwood 21
Valley Vista Farm, Lynchburg 83-I
Virginia Breeders Association, Charlottesville 35

WEST VIRGINIA

Greenbrier Stock Farm, Lewisburg 33

WISCONSIN

Badgerlawn, Lancaster 146
Glenmere Angus Farm, Mineral Point 96
Grant River Farm, Cassville 144
Liberty Grange Farm, Lancaster 144
Wisconsin Breeders Association, Lancaster 145

AUCTIONEERS

Chandler, Fred, Chariton, Iowa 158
Collison, Ned, Carroll, Iowa 156
Conzelman, Ken, Bozeman, Montana 158
Good, Paul L., Van Wert, Ohio 156
Guffey, Chet, Columbus, Ohio 158
Halsey, J. E., Des Moines, Iowa 156
Haworth, Stan, Warrenton, Virginia 156
James, Hamilton, Newton, Illinois 158
Johnston, Roy G., Belton, Missouri 156
Kurtz, Geo. M., Sturgis, Kentucky 156
Lowe, J. I., Clarinda, Iowa 156
Neet, Claude, Pawnee, Oklahoma 158
Nichols and Moore, Webster City, Iowa 158
Palmer, W. E., Los Angeles, California 156
Reppert School of Auctioneering, Decatur, Indiana 158
Sargent, G. F., Sioux City, Iowa 156
Sims, Ray, Belton, Missouri 158

COMMERCIALS

Allen Engineering Company, Detroit, Michigan 151
American Hampshire Sheep Association, Detroit, Michigan 154
Barger Livestock Identifier Co., Webster City, Iowa 107
Berkshire News, Springfield, Illinois 149
Breeders Supply Co., Council Bluffs, Iowa 148
Case, J. I. Company, Racine, Wisconsin 23
Carstens, E. F., Greenfield, Illinois 151
Cattleman's Neckwear Co., Jackson, Michigan 100
Cattleman, The, Fort Worth, Texas 94
Chester White Swine Record Association, Rochester, Indiana 94
Dana, C. H., Company, Hyde Park, Vermont 97
Farnam Equipment Company, Phoenix, Arizona (Toxanox) 79
Farnam Equipment Company, Phoenix, Arizona (Trak-tor Spray) 100
Franklin, O. M. Serum Co., Denver, Colorado 150
Golden Arrow Farms, Huntington, Indiana 104
Hampshire Herdsman, Peoria, Illinois 144
Hartford Insurance Agency, Columbus, Ohio 138
Lederle Laboratories Division, New York, New York 81-J
Livestock Weekly, Memphis, Tennessee 148
Monarca Manor Farm, Mattoon, Illinois 104
Morford, L. R., Iowa City, Iowa 83-I
Nay, Frank J., Eugene, Oregon 153
Pacific Stockman, Redwood City, California 145
Payne Tool & Engineering Co., Webster City, Iowa 151
Poland China World, Galesburg, Illinois 138
Ranchmaster Supply Co., Webster City, Iowa 149-154
Schwab & Bacon, Harlan, Iowa 150
Silver King Products, Oklahoma City, Oklahoma 146
Southern California Rancher, San Diego, California 145
Stone Manufacturing & Supply Co., Kansas City, Missouri 148
Texas Livestock Journal, San Antonio 83-E
The American Brahman, Houston, Texas 96
The New Mexico Stockman, Albuquerque, New Mexico 146
Thompson & Gill, Inc., Madera, California 152
United Duroc Record Association, Peoria, Illinois 153
Viking Laboratories, Des Moines, Iowa 93

The American Aberdeen-Angus Breeders' Futurity

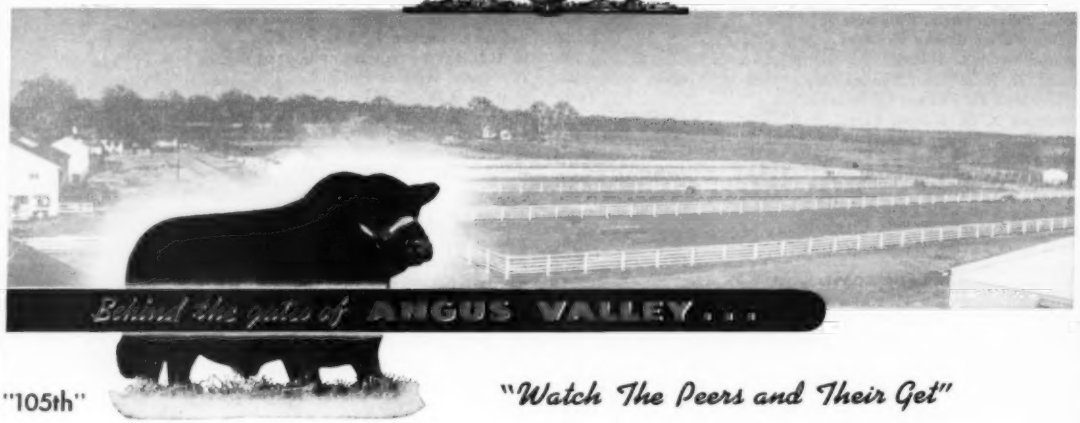

"105th"

"Watch The Peers and Their Get"

We Do Not Believe It's Too Early to Draw Your Attention to

Two Important 1952 Angus Events

1. 5th Annual Futurity Show and Sale, August 1st-2d

To be held at the Kentucky State Fair Grounds, Louisville, Kentucky

—and—

2. The National Angus Show and Sale, Oct. 3d to 9th

$10,000.00 National Show Premiums

Tulsa Fair Grounds—Tulsa, Oklahoma

In the Heart of The Cattle Country

We are proud that Tulsa, Oklahoma has been selected as the home for this great Show and Sale.

Plan to enter your animals for the Show and Sale. Plan to Attend. More information about this later. We just want you to start thinking about this Show.

THESE TWO SHOWS AND SALES SHOULD BE CONSIDERED A "MUST" for ANGUS BREEDERS WHO ARE REALLY INTERESTED IN THE BREED AND THE PROMOTION OF THE BREED.

Angus Valley Farms Box 1710 Tulsa, Oklahoma

JAY P. WALKER, Owner
Box 1710, Tulsa, Okla.

WALTER WILLIS
Breeding

EARL DUGGER
Herdsman

RAY HARDESTY, Manager
Route 9, Box 575, Tulsa, Okla.

ROSEMERE

Herd Founded in 1898 by Mother of Present Owner

—Above Trade Mark Reg. in U. S. Patent Office

Prizemere 32d

Named as the outstanding sire of all the beef breeds between 1927 and 1936. Prizemere 32d was only one of many world famous sires that have been used in the Rosemere herd.

Rosemere Bred Cattle Have Proved a Sound Investment All During the 54 Years of the Herd's History.

They have proved a sound investment for us and they have proved a sound investment for the hundreds of people who have bought them and used them in their herds in all parts of the United States and Canada.

Some of the reasons why Rosemere cattle have proved profitable in the herds of others as well as our own are, we have always kept in mind the utility features of Aberdeen-Angus cattle and have produced the kind that have made good under all conditions; we have combined proper size and ruggedness with the other qualities that have made Aberdeen-Angus cattle supreme as a beef breed, such as lowsetness, thickness, compactness and early maturity; we have used both scientific and practical methods in our matings; we have produced on our own farms all the cattle we have ever sold and with very few exceptions everyone of the many we have exhibited; we have always operated strictly as breeders, we have never speculated in Angus cattle; we have bred many of the ancestors of all of the cattle that make up our two herds which enables us to accurately determine what to look for in their offspring. We have always sold our cattle for reasonable prices considering their quality, prices at which they would prove a good investment for their new owners.

We know of no better evidence that our cattle have proved profitable for our customers then that a large percentage of our sales are continually made to people who already own Rosemere cattle.

Sales we have made in the last few weeks to former customers are: Mr. and Mrs. Harold Austin, Lancaster, Wisconsin; Mr. C. F. Williams, Hamilton, Georgia; Boyd Farms, Greenville, Indiana; James Payne, Macedonia, Illinois; Mr. C. S. Murray, Great Falls, Montana; Mrs. Marin Thomas, Ukiah, California; Olson Brothers, Wyanet, Illinois; Arnold Christensen, Maryville, California and Mr. James Abbott, Plateville, Colorado.

Why not trust the judgment of successful breeders everywhere who, from their experience with Rosemere cattle, are one hundred percent sold on them as evidenced by their continued purchases. Why not investigate what we have to offer in promising young herd sires at both our Iowa and California farms. Write either place for further information or better yet, pay us a visit.

Parent herd—Maquoketa, Iowa
ROLAND EHLERS, Co-Owner and Manager

Western herd—Los Olivos, California
ARNALDO J. MEISGEIER in charge

OTTO V. BATTLES, General Supervisor

Rosemere Farms

MR. AND MRS. OTTO V. BATTLES

MAQUOKETA IOWA

LOS OLIVOS, CALIFORNIA
SANTA BARBARA COUNTY

Sunbeam Bulls--The Breed Improvers

Prince Sunbeam 305th 947326

Sometimes the importance of one or two bulls in a large herd overshadow the outstanding performance of some of the other bulls.

Here at Sunbeam we realize the great importance of not just one or two great bulls, but of several. Among the bulls in heavy service is Prince Sunbeam 305th. He consisistently has produced some of the most uniform type bulls and heifers that we have. He is the oldest son of Prince Sunbeam 29th in service.

In our last three sales his sons and daughters have been well received. They are the right type. Good heads and lots of depth. Thick and short legged. 305th is an important part of the Sunbeam's great herd bull battery.

Yes! Prince Sunbeam 579th, the outstanding show bull we sold in the 1951 Sale that is now in heavy service at Angus Valley Farms is a full brother to 305th.

Congratulations to Dr. and Mrs. Hammer on Shadow Isle's Prince Eric of Sunbeam Cow and Calf Sale.

Young Bulls for Sale at All Times

"VISITORS ALWAYS WELCOME AT SUNBEAM"

Sunbeam Farms *"Headquarters for Herd Bulls"* **Miami, Okla.**

MR. & MRS. SAM C. FULLERTON "BOB" BROWN, Herdsman PHIL LJUNGDAHL, Manager

"Ask the Man who is Using One"